

Darude - Feel the beat

♩ = 120,000000 130#003100198

Drums

Bass3

Bass2

Rev Cymbal

Voice1

Voice1

Voice1

Synth Chord R

Wave2

Wave

Bass

♩ = 120,000000 130#003100198

Synth Chord L

Bass

Piano

Explosion

Guitar Fret

6

Synth Chord R

Synth Chord L

Explosion

9

Synth Chord R

Synth Chord L

12

Drums

Synth Chord R

Synth Chord L

Explosion

Guitar Fret

13

Drums

Voice 1

Voice 1

Voice 1

Synth Chord R

Bass

Synth Chord L

Bass

Explosion

Guitar Fret

16

Drums

Voice 1

Voice 1

Voice 1

Synth Chord R

Bass

Synth Chord L

Bass

Explosion

Drums

Voice 1

Voice 1

Voice 1

Synth Chord R

Bass

Synth Chord L

Bass

Explosion

20

Drums

Voice 1

Voice 1

Voice 1

Synth Chord R

Bass

Synth Chord L

Bass

Guitar Fret

21

Drums

Bass 3

Bass 2

Synth Chord R

Bass

Synth Chord L

Bass

Explosion

Guitar Fret

24

Drums
Bass3
Bass2
Synth Chord R
Bass
Synth Chord L
Bass

27

Drums
Bass3
Bass2
Voice1
Voice1
Voice1
Synth Chord R
Wave2
Wave
Bass
Synth Chord L
Bass

30

Drums

Bass3

Bass2

Voice1

Voice1

Voice1

Wave2

Wave

Bass

Bass

34

Drums

Bass3

Bass2

Voice1

Voice1

Voice1

Wave2

Wave

Bass

Bass

37

Drums

Bass3

Bass2

Wave2

Wave

Bass

Bass

Explosion

Explosion

40

Drums

Bass3

Bass2

Wave2

Wave

Bass

Bass

43

Drums

Bass3

Bass2

Wave2

Wave

Bass

Bass

45 7

Drums

Bass3

Bass2

Synth Chord R

Wave2

Wave

Bass

Synth Chord L

Bass

Explosion

48

Drums

Bass3

Bass2

Synth Chord R

Wave2

Wave

Bass

Synth Chord L

Bass

51

Drums

Bass 3

Bass 2

Synth Chord R

Wave 2

Wave

Bass

Synth Chord L

Bass

53

Drums

Bass 3

Bass 2

Synth Chord R

Wave 2

Wave

Bass

Synth Chord L

Bass

Explosion

Guitar Fret

56

Drums

Bass 3

Bass 2

Synth Chord R

Wave 2

Wave

Bass

Synth Chord L

Bass

59

Drums

Bass 3

Bass 2

Synth Chord R

Wave 2

Wave

Bass

Synth Chord L

Bass

Explosion

Guitar Fret

62

Drums

Bass3

Bass2

Synth Chord R

Wave2

Wave

Bass

Synth Chord L

Bass

Explosion

65

Drums

Bass3

Bass2

Synth Chord R

Wave2

Wave

Bass

Synth Chord L

Bass

68

Drums

Bass3

Bass2

Rev Cymbal

Synth Chord R

Wave2

Wave

Bass

Synth Chord L

Bass

Piano1

Piano1

Piano1

Solo

Solo

Solo

Solo

Explosion

76 $\text{♩} = 104,000015$

Drums

Bass2

Rev Cymbal

Synth Chord R

Synth Chord L

Piano1

Piano1

Piano1

Solo

Solo

Solo

Solo

Solo

83

Drums

Bass2

Synth Chord R

Synth Chord L

86

Drums

Bass2

Synth Chord R

Synth Chord L

89

Drums

Bass2

Voice1

Voice1

Voice1

Synth Chord R

Synth Chord L

92

Drums

Bass2

Voice1

Voice1

Voice1

Synth Chord R

Synth Chord L

95

Drums

Bass2

Voice1

Voice1

Voice1

Synth Chord R

Synth Chord L

♩ = 105,0001105,000137 ♩ = 107,000130 ♩ = 108,000145 ♩ = 110,000107,000113,000099 ♩ = 114,000168,00031 ♩ = 116,000037 ♩ = 119,000160 ♩ = 120,000000

97

Drums

Bass2

Voice1

Voice1

Voice1

Synth Chord R

Wave2

Synth Chord L

♩ = 121,000191 ♩ = 122,000069 ♩ = 123,000221 ♩ = 125,000052 ♩ = 128,0000076 ♩ = 130,000876 ♩ = 132,000137

99

Drums

Bass2

Voice1

Voice1

Voice1

Synth Chord R

Wave2

Synth Chord L

♩ = 133,000244 ♩ = 135,000137 ♩ = 137,000061 ♩ = 138,000198 ♩ = 139,000214 ♩ = 140,000137 ♩ = 141,000305 ♩ = 142,000076

101

Drums

Bass2

Voice1

Voice1

Voice1

Synth Chord R

Wave2

Synth Chord L

109 ♩ = 142,000076

Drums

Synth Chord R

Wave2

Bass

Synth Chord L ♩ = 142,000076

Bass

Explosion

112

Drums

Synth Chord R

Wave2

Wave

Bass

Synth Chord L

Bass

Guitar Fret

113

Drums

Bass3

Bass2

Synth Chord R

Wave2

Wave

Bass

Synth Chord L

Bass

Explosion

Guitar Fret

116

Drums

Bass3

Bass2

Synth Chord R

Wave2

Wave

Bass

Synth Chord L

Bass

119

Drums

Bass3

Bass2

Synth Chord R

Wave2

Wave

Bass

Synth Chord L

Bass

121

Drums

Bass3

Bass2

Synth Chord R

Wave2

Wave

Bass

Synth Chord L

Bass

Explosion

124

Drums

Bass3

Bass2

Synth Chord R

Wave2

Wave

Bass

Synth Chord L

Bass

127

Drums

Bass3

Bass2

Synth Chord R

Wave2

Wave

Bass

Synth Chord L

Bass

129

Drums

Bass3

Bass2

Synth Chord R

Wave2

Wave

Bass

Synth Chord L

Bass

Explosion

Guitar Fret

132

Drums

Bass3

Bass2

Synth Chord R

Wave2

Wave

Bass

Synth Chord L

Bass

135

Drums

Bass3

Bass2

Synth Chord R

Wave2

Wave

Bass

Synth Chord L

Bass

Explosion

Guitar Fret

138

Drums

Bass3

Bass2

Synth Chord R

Wave2

Wave

Bass

Synth Chord L

Bass

Explosion

141

144

Darude - Feel the beat

Drums

♩ = 120,000000 139,000000 140,000000 198

V.S.

34

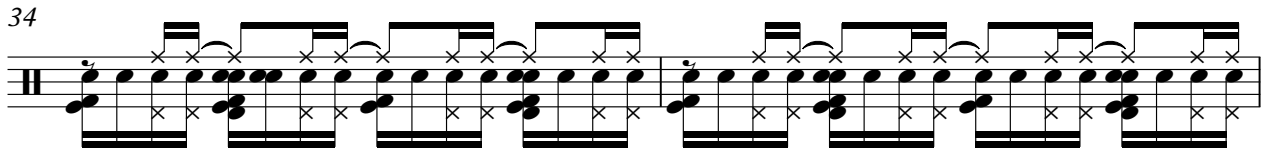

36

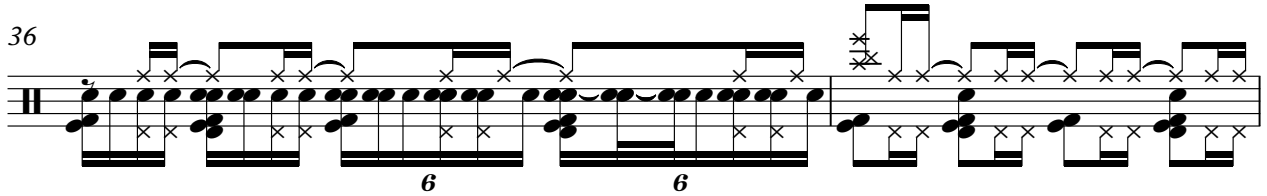

38

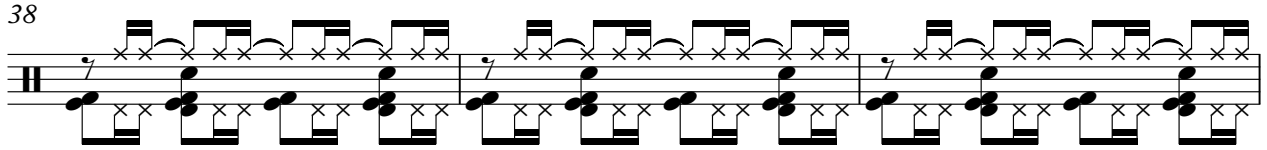

41

43

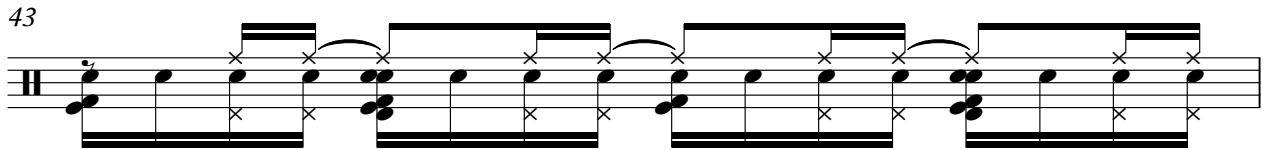

44

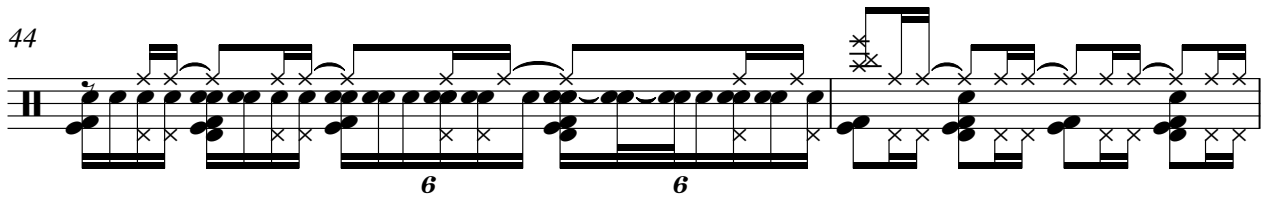

46

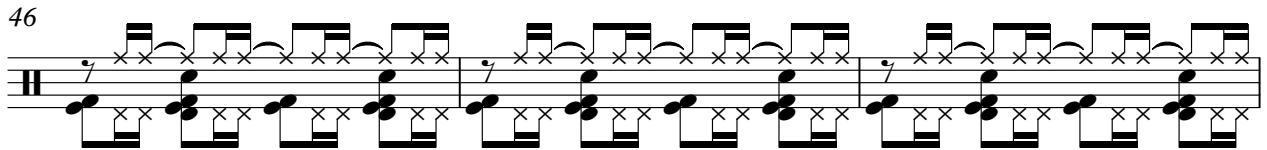

49

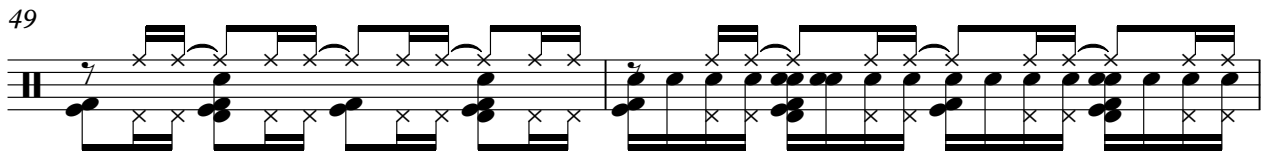

51

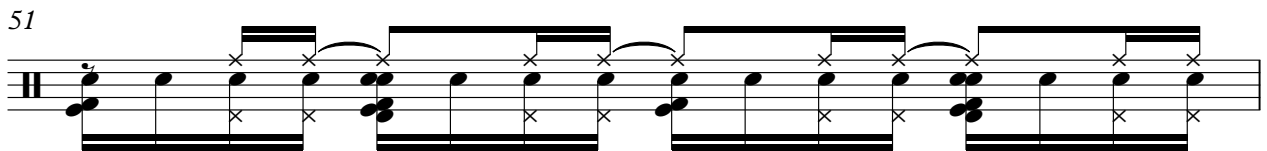

52

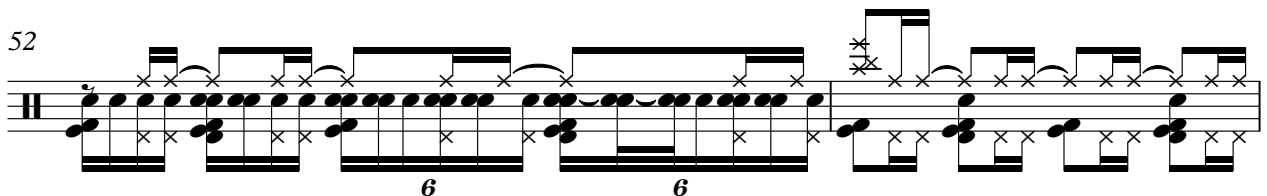

54

57

60

63

66

68

69

Drums

81 ♪ = 104,000015

84

88

91

♪ = 105,000000 ♪ = 107,000000 ♪ = 110,000000

95

98 ♪ = 113,000000 ♪ = 116,000000 ♪ = 120,000000 ♪ = 121,000000 ♪ = 123,000000

100

♪ = 128,000000 ♪ = 130,000000 ♪ = 133,000244 ♪ = 135,000000 ♪ = 138,000019

102

♪ = 139,000000 ♪ = 137,000305 ♪ = 142,000076 ♪ = 141,000305

♪ = 142,000076 ♪ = 141,000305

104

106

108

110

♩ = 142,000076

112

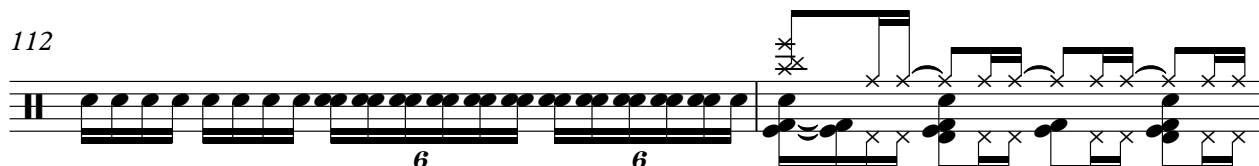

114

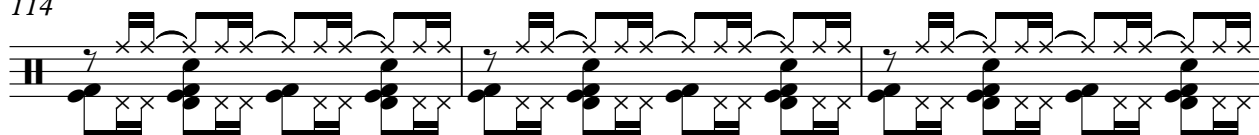

117

119

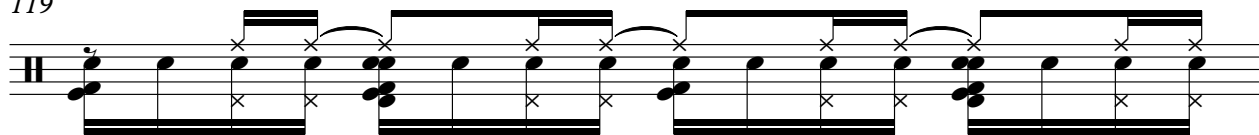

120

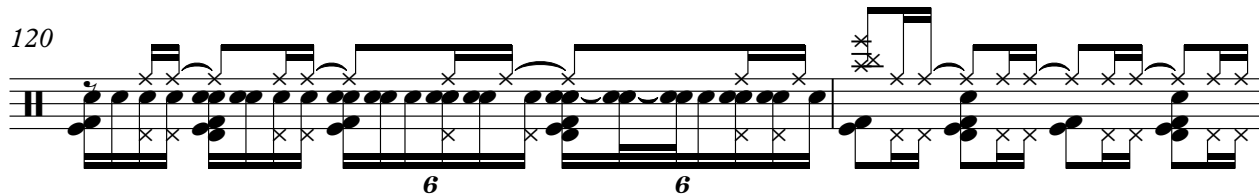

122

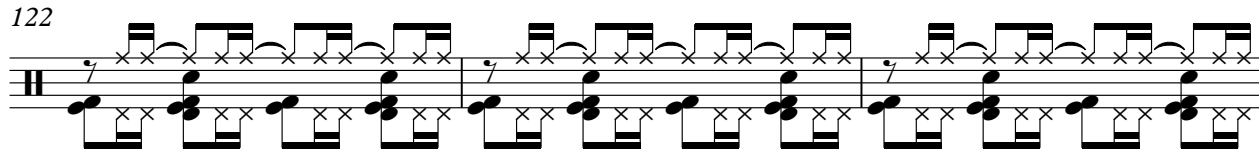

125

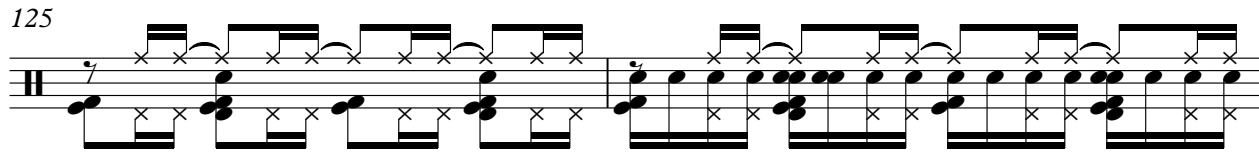

127

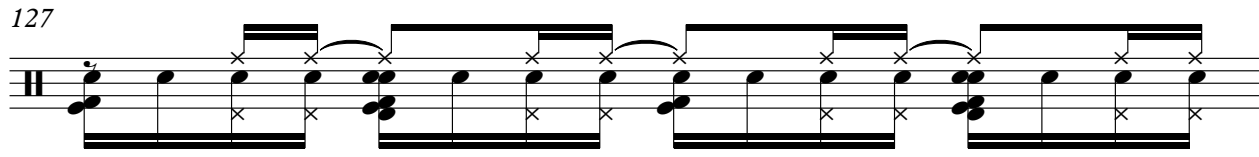

V.S.

Drums

128

6 6

130

133

136

139

142

144

6 6 3

135

Darude - Feel the beat

Voice1

♩ = 120,000000 130,000000 100198

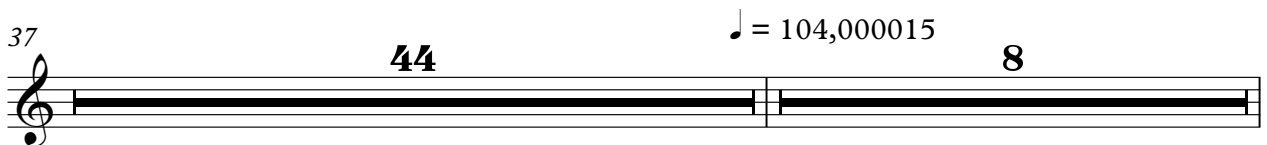

89

92

95

♪ = 105,000071 37 0 7, 100, 100 1 0 7 1 0, 000 1

98

♪ = 114,000060 0 3 18, 0 0 0 1, 500000 ♯ = 122,000069 ♯ = 125,000050 ♯ = 129,000007 0 1 37

101

♪ = 133,000244 ♯ = 353,000076 ♯ = 138,000071 ♯ = 141,000076 ♯ = 141,000305

104

♪ = 142,000076 ♯ = 141,000305 ♯ = 142,000076

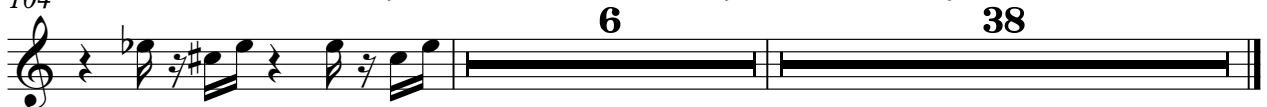

Darude - Feel the beat

Voice1

♩ = 120,000000129,000000198

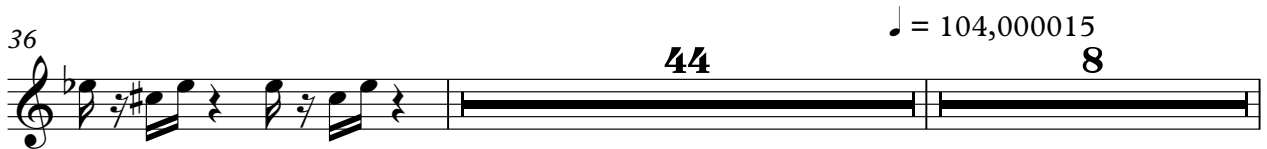

♩ = 104,000015

Darude - Feel the beat

Voice1

♩ = 120,000009,000,010198

89

92

95

♩ = 15,0000700 13008,000105,000107

98

♩ = 131,0000083,000008,000120,000120,000121,000123,000122,0000252 = 143,0000067,00013

101

♩ = 133,000244 = 137,0000071 = 138,00000214 = 140,0000076 ♩ = 141,000305

104

♩ = 142,000076 ♩ = 141,000305 ♩ = 142,000076

6

38

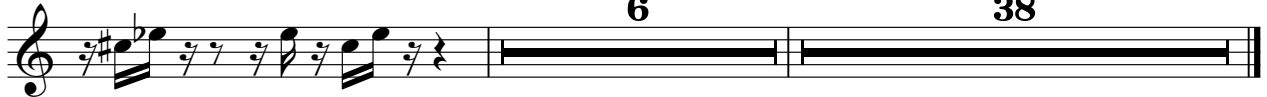

Darude - Feel the beat

Synth Chord R

♩ = 120,000000 ♩ = 139,000214 ♩ = 138,000198

Darude - Feel the beat

Wave2

♩ = 120,000000 = 139,000214 **27** ♩ = 138,000198

30

32

34

36

38

40

42

44

45

V.S.

47

49

51

52

53

55

57

59

61

63

V.S.

4

Wave2

♩ = 142,000076

128

129

131

133

135

137

139

141

143

144

4

Darude - Feel the beat

Wave

♩ = 120,000000 = 139,000214 ♩ = 138,000198

27

V.S.

47

49

51

52

53

55

57

59

61

63

65

67

69

12 16

102

♯ = 141,000305 ♮ = 141,000305 ♮ = 141,000305 ♮ = 142,000076

5

112

114

116

118

120

121

3 3 3 6

V.S.

123

125

127

128

129

131

133

135

137

139

Wave

141

143

144

32

34

36

38

40

42

44

46

48

50

52

54

56

58

60

62

64

66

68

70

72

74

76

78

80

82

84

86

88

90

92

94

96

97

♩ = 104,000015

12

16

♩ = 142,000305

♩ = 141,000305

105

107

109

111

♩ = 142,000076

113

115

117

119

121

123

125

127

129

131

133

135

137

139

141

143

V.S.

6

Bass

144

Darude - Feel the beat

Synth Chord L

♩ = 120,000000 ♩ = 139,000214 ♩ = 138,000198

3

6

8

10

12

14

16

18

20

22

V.S.

Synth Chord L

24

26

28

45

53

61

69

78

82

84

86

88

90

92

94

96

98

100

102

104

V.S.

Synth Chord L

106

108

110

♩ = 142,000076

112

116

125

133

140

Darude - Feel the beat

Bass

♩ = 120,000000 = 139,000214 **11** = 138,000198

14

16

18

20

22

24

26

28

30

V.S.

32

34

36

38

40

42

44

46

48

50

52

54

56

58

60

62

64

66

68

70

72

74

76

78

80

82

84

86

88

90

92

94

96

97

♩ = 104,000015

12

16

♩ = 142,0000305

♩ = 141,000305

105

107

109

111

♩ = 142,000076

113

115

117

119

121

123

125

127

129

131

133

135

137

139

141

143

V.S.

144

4

Piano I

Darude - Feel the beat

Darude - Feel the beat

Solo

♩ = 120,000000 39,000214 ♩ = 138,000198

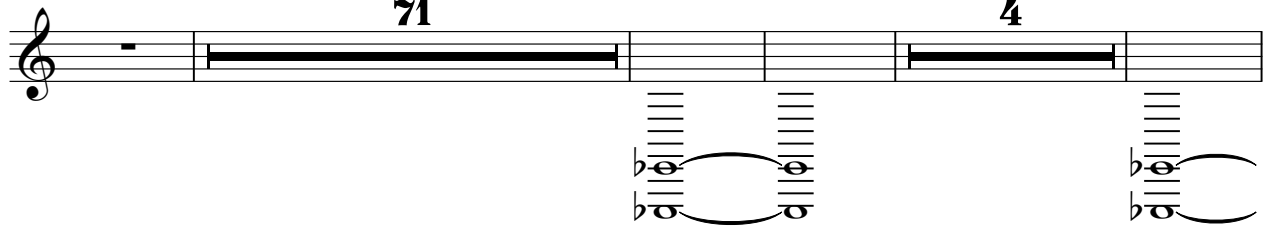

71 **4**

80 ♩ = 104,000015

16

102 ♩ = 141,000076 ♩ = 141,000305 ♩ = 142,000076

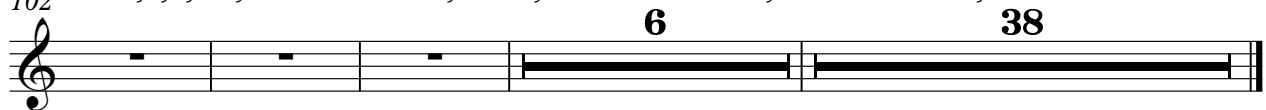

6 **38**

Darude - Feel the beat

Solo

♩ = 120,00000039,000214 ♩ = 138,000198

71 **4**

000000 000000

80 ♩ = 104,000015

16

000000

102 ♩ = 141,00000076 ♩ = 141,00000076 ♩ = 141,000305 ♩ = 142,000076

6 **38**

000000

Darude - Feel the beat

Solo

♩ = 120,00000039,000214 ♩ = 138,000198

71 **4**

80 ♩ = 104,000015

16

102 ♩ = 141,000076 ♩ = 141,000305 ♩ = 142,000076

6 **38**

Darude - Feel the beat

Solo

♩ = 120,00000039,000214 ♩ = 138,000198

71 **4**

x00000 x00000

80 ♩ = 104,000015

16

x00000 x00000

102 ♩ = 141,000076 ♩ = 141,000305 ♩ = 142,000076

6 **38**

x00000 x00000

Explosion

Darude - Feel the beat

♩ = 120,00000139,0032,00198

8

19

39

53

64

72

99

108

116

♩ = 142,000076

2

Explosion

129

140

147

