

Creedence Clearwater Revival - Born On The Bayou

0.0"
1.1.00
Born On the Bayou/Creedence Clearwater Revival

♩ = 116,000084

9

SN
BD
HH
CRASH
H CONGA
CLAPS
L CONGA
RHYTHM GUITAR
LEAD GUITAR
BASS
ORGAN

12

SN
BD
HH
CRASH
H CONGA
L CONGA
RHYTHM GUITAR
LEAD GUITAR
BASS

15

18

21

SN
BD
HH
H CONGA
L CONGA
RHYTHM GUITAR
LEAD GUITAR
BASS

24

SN
BD
HH
CRASH
H CONGA
L CONGA
RHYTHM GUITAR
LEAD GUITAR
BASS

27

SN
BD
HH
H CONGA
L CONGA
RHYTHM GUITAR
LEAD GUITAR
BASS

30

SN
BD
HH
CRASH
H CONGA
L CONGA
RHYTHM GUITAR
LEAD GUITAR
BASS

33

36

39

SN
BD
HH
CRASH
H CONGA
L CONGA
RHYTHM GUITAR
LEAD GUITAR
BASS

42

SN
BD
HH
CRASH
RIDE
H CONGA
L CONGA
RHYTHM GUITAR
LEAD GUITAR
BASS

46

SN
BD
HH
CRASH
RIDE
H CONGA
L CONGA
RHYTHM GUITAR
LEAD GUITAR
BASS

50

SN
BD
HH
CRASH
RIDE
H CONGA
L CONGA
RHYTHM GUITAR
LEAD GUITAR
BASS

54

57

60

SN
BD
HH
CRASH
RIDE
H CONGA
L CONGA
RHYTHM GUITAR
LEAD GUITAR
BASS

64

SN
BD
HH
CRASH
RIDE
H CONGA
L CONGA
RHYTHM GUITAR
LEAD GUITAR
BASS

67

70

73

SN
BD
HH
CRASH
RIDE
H CONGA
L CONGA
RHYTHM GUITAR
LEAD GUITAR
BASS

76

SN
BD
HH
CRASH
H CONGA
L CONGA
RHYTHM GUITAR
LEAD GUITAR
BASS

79

SN
BD
HH
H CONGA
L CONGA
RHYTHM GUITAR
LEAD GUITAR
BASS

82

SN
BD
HH
H CONGA
L CONGA
RHYTHM GUITAR
LEAD GUITAR
BASS

85

88

91

SN
BD
HH
CRASH
RIDE
H CONGA
L CONGA
COWBELL
RHYTHM GUITAR
LEAD GUITAR
BASS

94

SN
BD
HH
CRASH
RIDE
H CONGA
L CONGA
COWBELL
RHYTHM GUITAR
LEAD GUITAR
BASS

97

SN
BD
HH
CRASH
RIDE
H CONGA
L CONGA
COWBELL
RHYTHM GUITAR
LEAD GUITAR
BASS

100

SN
BD
HH
CRASH
RIDE
H CONGA
L CONGA
COWBELL
RHYTHM GUITAR
LEAD GUITAR
BASS

103

SN
BD
HH
CRASH
RIDE
H CONGA
L CONGA
COWBELL
RHYTHM GUITAR
LEAD GUITAR
BASS

107

SN
BD
HH
CRASH
RIDE
H CONGA
L CONGA
COWBELL
RHYTHM GUITAR
LEAD GUITAR
BASS

111

SN
BD
HH
CRASH
RIDE
H CONGA
L CONGA
COWBELL
RHYTHM GUITAR
LEAD GUITAR
BASS
ORGAN

114

SN

BD

HH

CRASH

RIDE

H CONGA

L CONGA

RHYTHM GUITAR

LEAD GUITAR

BASS

ORGAN

117

SN
BD
HH
CRASH
RIDE
H CONGA
L CONGA
RHYTHM GUITAR
LEAD GUITAR
BASS
ORGAN

120

SN
BD
HH
CRASH
RIDE
H CONGA
L CONGA
RHYTHM GUITAR
LEAD GUITAR
BASS
ORGAN

123

SN
BD
HH
H CONGA
L CONGA
RHYTHM GUITAR
LEAD GUITAR
BASS

126

SN
BD
HH
H CONGA
L CONGA
RHYTHM GUITAR
LEAD GUITAR
BASS

129

SN
BD
HH
CRASH
H CONGA
L CONGA
RHYTHM GUITAR
LEAD GUITAR
BASS

132

SN
BD
HH
CRASH
H CONGA
L CONGA
RHYTHM GUITAR
LEAD GUITAR
BASS

135

SN
BD
HH
CRASH
H CONGA
L CONGA
RHYTHM GUITAR
LEAD GUITAR
BASS

138

SN
BD
HH
CRASH
RIDE
H CONGA
L CONGA
RHYTHM GUITAR
LEAD GUITAR
BASS
ORGAN

141

SN

BD

HH

CRASH

RIDE

H CONGA

L CONGA

RHYTHM GUITAR

LEAD GUITAR

BASS

ORGAN

144

SN
BD
HH
CRASH
RIDE
H CONGA
L CONGA
RHYTHM GUITAR
LEAD GUITAR
BASS
ORGAN

148

SN

♩ = 116,000084

4

9

14

20

26

32

38

43

49

54

BD

Creedence Clearwater Revival - Born On The Bayou

♩ = 116,000084

4

9

14

19

24

29

34

39

44

49

V.S.

101

105

109

114

119

124

129

134

139

144

**13**

Creedence Clearwater Revival - Born On The Bayou

HH

♩ = 116,000084

6

10

14

18

22

26

30

34

38

V.S.

2

HH

42

46

50

54

58

62

66

70

74

78

82

86

90

94

98

102

106

110

114

118

V.S.

122

126

130

134

138

142

145

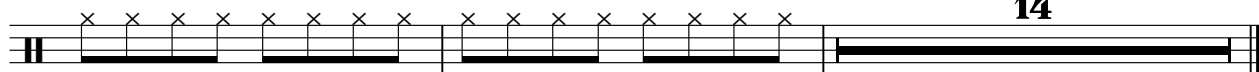

CRASH

Creedence Clearwater Revival - Born On The Bayou

♩ = 116,000084

5

13

3 3 3 7

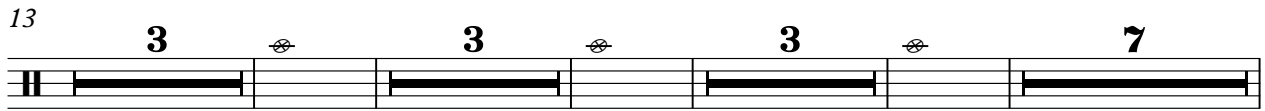

32

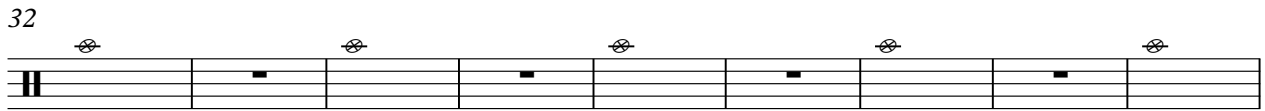

41

5

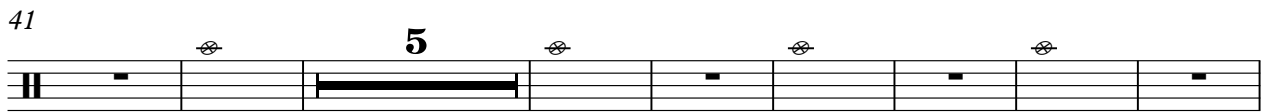

54

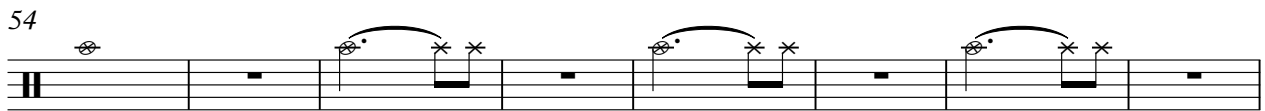

62

3 3

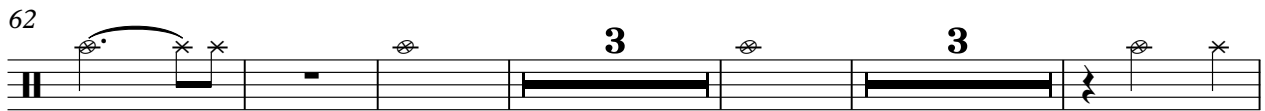

73

15

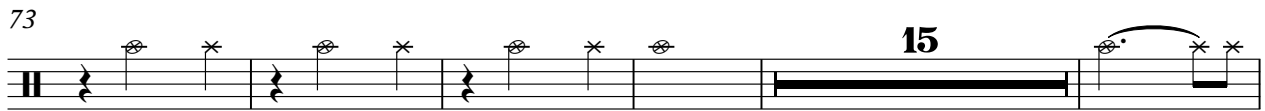

93

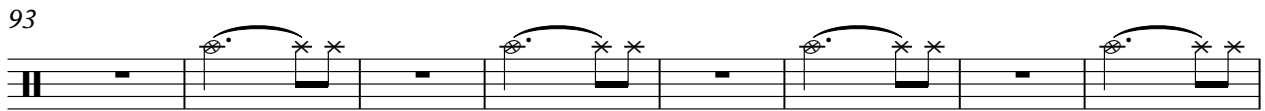

101

107

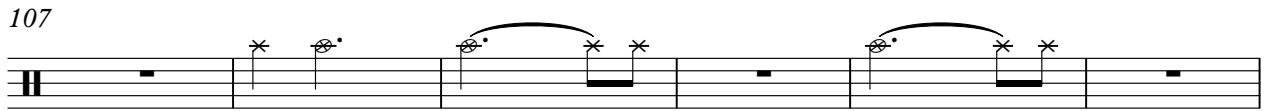

2

CRASH

113

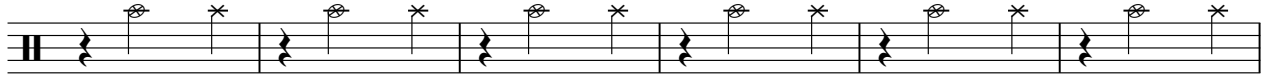

119

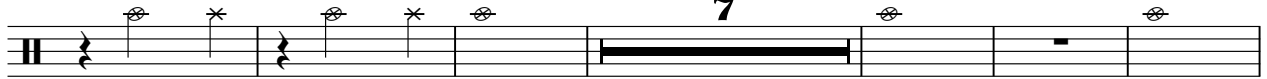

132

141

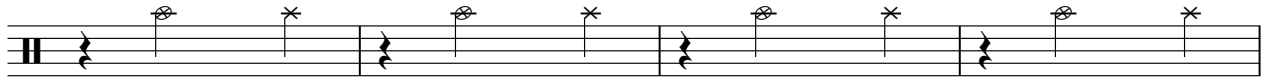

145

RIDE

Creedence Clearwater Revival - Born On The Bayou

♩ = 116,000084

41

46

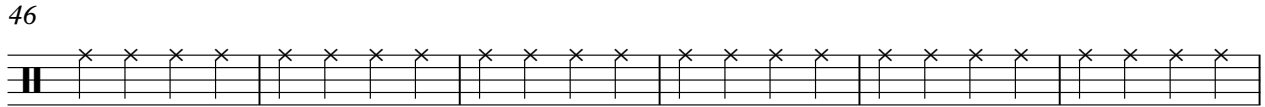

52

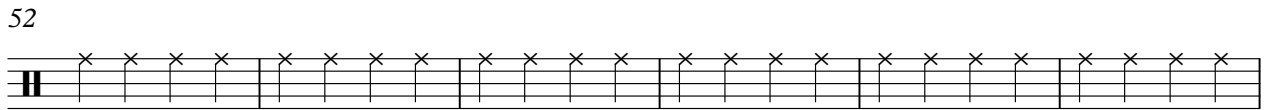

58

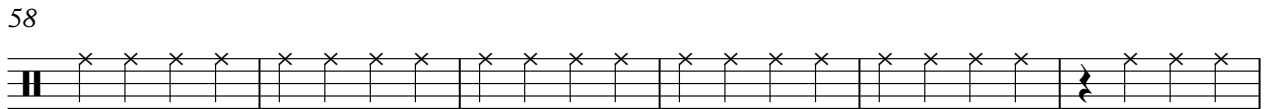

64

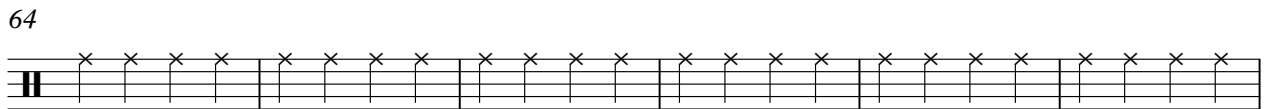

70

74

16

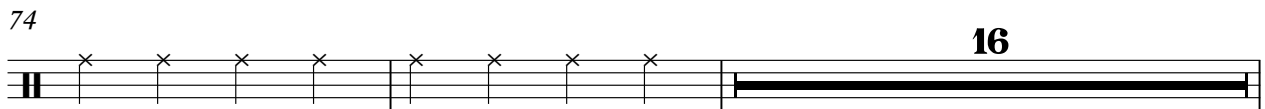

2

RIDE

92

98

104

110

116

121

143

H CONGA

Creedence Clearwater Revival - Born On The Bayou

♩ = 116,000084

5

10

15

20

25

30

35

40

45

50

V.S.

55

60

65

70

75

80

85

90

95

100

105

110

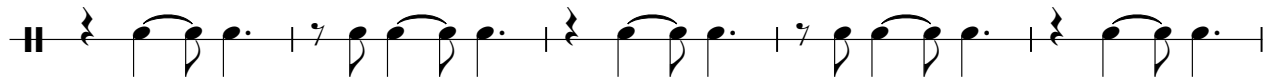

115

120

125

130

135

140

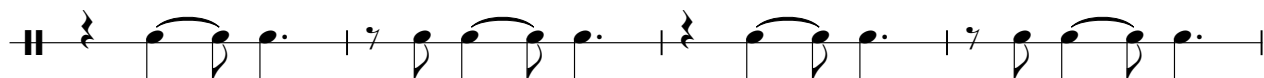

144

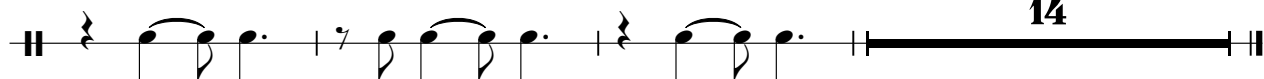

CLAPS

Creedence Clearwater Revival - Born On The Bayou

♩ = 116,000084

7

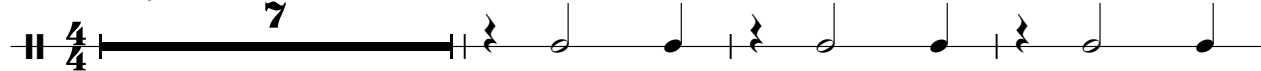

11

149

L CONGA

Creedence Clearwater Revival - Born On The Bayou

♩ = 116,000084

5

10

16

22

28

34

40

46

52

58

V.S.

L CONGA

64

70

76

82

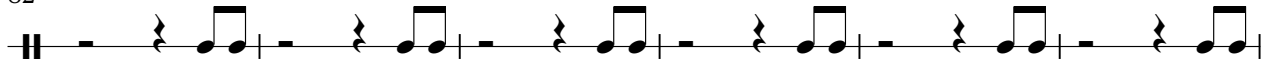

88

94

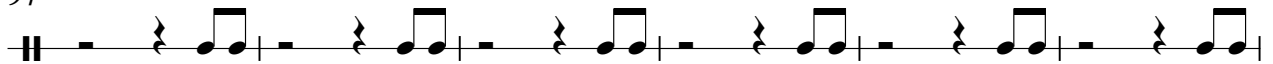

100

106

112

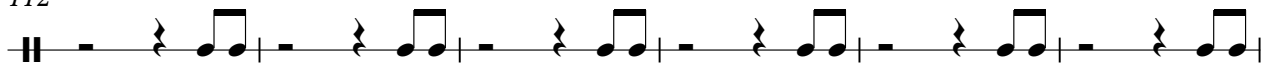

118

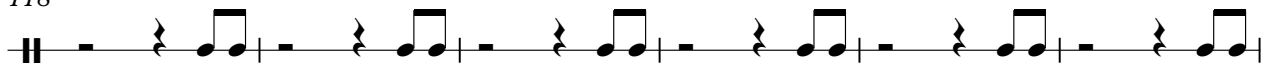

L CONGA

124

130

136

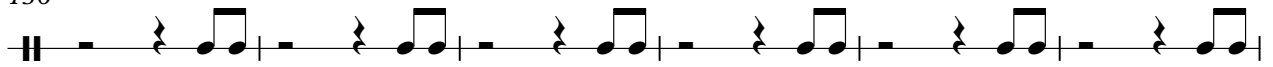

142

145

14

RHYTHM GUITAR

Creedence Clearwater Revival - Born On The Bayou

♩ = 116,000084

5

8

10

13

15

17

20

23

25

27

V.S.

V.S.

81

84

87

89

91

93

95

97

100

102

V.S.

127

130

133

136

139

141

144

146

13

Creedence Clearwater Revival - Born On The Bayou

LEAD GUITAR

♩ = 116,000084

2

6

9

12

15

17

19

21

23

25

V.S.

LEAD GUITAR

- Measures 27-30:** Features a complex, syncopated rhythmic pattern with many sixteenth and thirty-second notes, often beamed together. Chords are frequently dyads or triads.
- Measures 31-34:** Continues the intricate rhythmic style with similar syncopation and beamed notes.
- Measures 39-41:** Further develops the syncopated rhythmic motif.
- Measure 51:** Ends with a series of sustained chords, primarily dyads and triads, some with a fermata-like feel.

LEAD GUITAR

56

60

65

70

74

77

79

81

83

85

V.S.

87

89

91

95

100

105

112

116

119

122

124

126

128

130

132

134

136

139

142

145

13

Credence Clearwater Revival - Born On The Bayou

BASS

♩ = 116,000084

5

9

13

17

21

25

29

33

37

41

V.S.

45

49

53

57

60

63

67

71

75

79

83

87

91

95

99

103

107

111

115

119

V.S.

123

127

131

135

139

143

146

ORGAN

Creedence Clearwater Revival - Born On The Bayou

♩ = 116,000084

10

117

141
