

Creedence Clearwater Revival - Green River

0.0"
1.1,00
Green River/Creedence Clearwater Revival

♩ = 140,000137

Percussion

Jazz Guitar

LEAD GUITAR

4

Perc.

Perc.

Perc.

Perc.

Perc.

J. Gtr.

LEAD GUITAR

BASS

7

Perc.

Perc.

Perc.

Tamb.

J. Gtr.

LEAD GUITAR

BASS

10

Perc.

Perc.

Perc.

Tamb.

J. Gtr.

LEAD GUITAR

E. Gtr.

BASS

13

Perc.

Perc.

Perc.

Tamb.

J. Gtr.

LEAD GUITAR

E. Gtr.

BASS

15

Perc.

Perc.

Perc.

Tamb.

J. Gtr.

LEAD GUITAR

E. Gtr.

BASS

17

Perc.

Perc.

Perc.

Tamb.

J. Gtr.

LEAD GUITAR

E. Gtr.

BASS

19

Perc.

Perc.

Perc.

Tamb.

J. Gtr.

LEAD GUITAR

E. Gtr.

BASS

22

Perc. 

Perc. 

Perc. 

Tamb. 

J. Gtr. 

LEAD GUITAR 

E. Gtr. 

BASS 

25

Perc. 

Perc. 

Perc. 

Tamb. 

J. Gtr. 

LEAD GUITAR 

E. Gtr. 

BASS 

28

Perc. 

Perc. 

Perc. 

Tamb. 

J. Gtr. 

LEAD GUITAR 

E. Gtr. 

BASS 

31

Perc. 

Perc. 

Perc. 

Tamb. 

J. Gtr. 

LEAD GUITAR 

E. Gtr. 

BASS 

33

Perc.

Perc.

Perc.

Tamb.

J. Gtr.

LEAD GUITAR

E. Gtr.

BASS

35

Perc.

Perc.

Perc.

Tamb.

J. Gtr.

LEAD GUITAR

E. Gtr.

BASS

38

Perc. Perc. Perc. Tamb.

J. Gtr.

LEAD GUITAR

E. Gtr.

BASS

41

Perc. Perc. Perc. Tamb.

J. Gtr.

LEAD GUITAR

E. Gtr.

BASS

44

Perc.

Perc.

Perc.

Tamb.

J. Gtr.

LEAD GUITAR

E. Gtr.

BASS

46

Perc.

Perc.

Perc.

Tamb.

J. Gtr.

LEAD GUITAR

E. Gtr.

BASS

48

Perc. Perc. Perc. Tamb.

J. Gtr.

LEAD GUITAR

E. Gtr.

BASS

51

Perc. Perc. Perc. Tamb.

J. Gtr.

LEAD GUITAR

E. Gtr.

BASS

54

Perc. 

Perc. 

Perc. 

Tamb. 

J. Gtr. 

LEAD GUITAR 

E. Gtr. 

BASS 

57

Perc. 

Perc. 

Perc. 

Tamb. 

J. Gtr. 

LEAD GUITAR 

E. Gtr. 

BASS 

60

Perc.

Perc.

Perc.

Tamb.

J. Gtr.

LEAD GUITAR

E. Gtr.

BASS

62

Perc.

Perc.

Perc.

Tamb.

J. Gtr.

LEAD GUITAR

E. Gtr.

BASS

64

Perc. Perc. Perc. Tamb. J. Gtr. E. Gtr. BASS

66

Perc. Perc. Perc. Tamb. J. Gtr. LEAD GUITAR E. Gtr. BASS

68

Perc. Perc. Perc. Tamb.

J. Gtr.

LEAD GUITAR

E. Gtr.

BASS

71

Perc. Perc. Perc. Tamb.

J. Gtr.

LEAD GUITAR

E. Gtr.

BASS

74

Perc. Perc. Perc. Tamb. J. Gtr. LEAD GUITAR E. Gtr. BASS

76

Perc. Perc. Perc. Tamb. J. Gtr. E. Gtr. BASS

78

Perc.

Perc.

Perc.

Tamb.

J. Gtr.

LEAD GUITAR

E. Gtr.

BASS

80

Perc.

Perc.

Perc.

Tamb.

J. Gtr.

LEAD GUITAR

E. Gtr.

BASS

82

Perc. Perc. Perc. Tamb.

J. Gtr. LEAD GUITAR E. Gtr. BASS

84

Perc. Perc. Perc. Tamb.

J. Gtr. LEAD GUITAR E. Gtr. BASS

86

Perc.

Perc.

Perc.

Tamb.

J. Gtr.

LEAD GUITAR

E. Gtr.

BASS

88

Perc.

Perc.

Perc.

Tamb.

J. Gtr.

LEAD GUITAR

E. Gtr.

BASS

90

Perc. Perc. Perc. Tamb.

J. Gtr. LEAD GUITAR E. Gtr. BASS

92

Perc. Perc. Perc. Tamb.

J. Gtr. LEAD GUITAR E. Gtr. BASS

94

Perc. Perc. Perc. Perc. Tom-t. Tamb.

J. Gtr. LEAD GUITAR E. Gtr. BASS

96

Perc. Perc. J. Gtr. LEAD GUITAR BASS

Percussion

Creedence Clearwater Revival - Green River

♩ = 140,000137

5

11

17

23

29

35

41

47

53

59

V.S.

65

71

77

83

89

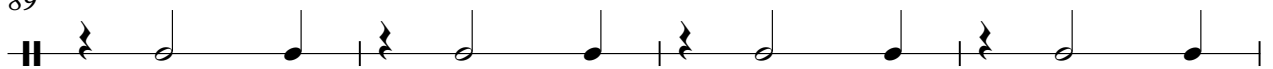

93

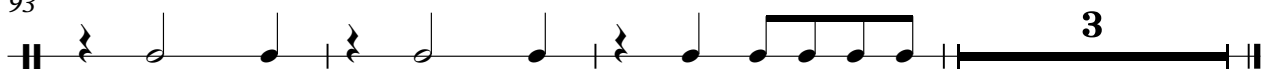

Creedence Clearwater Revival - Green River

Percussion

♩ = 140,000137

4

10

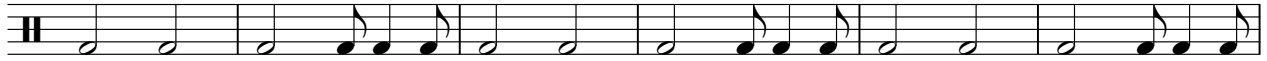

16

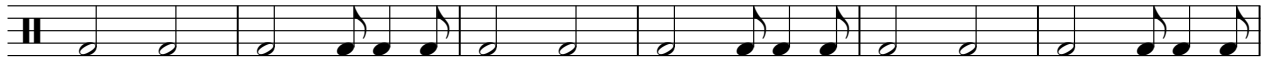

22

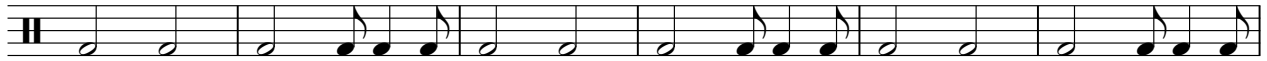

28

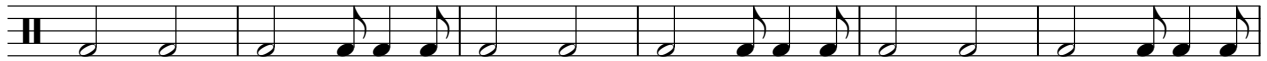

34

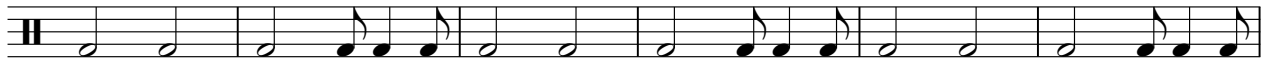

40

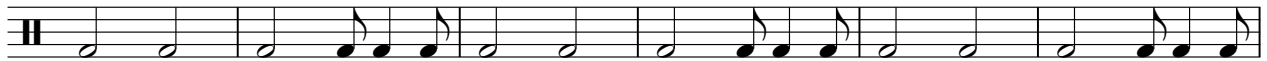

46

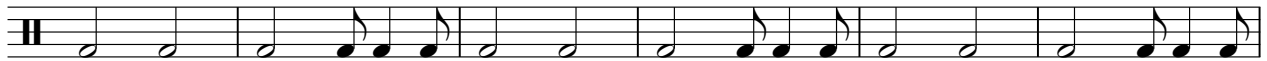

52

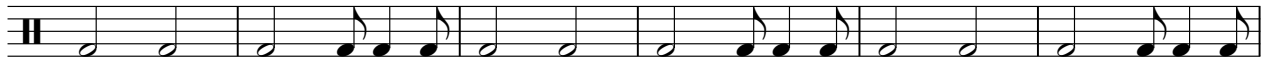

58

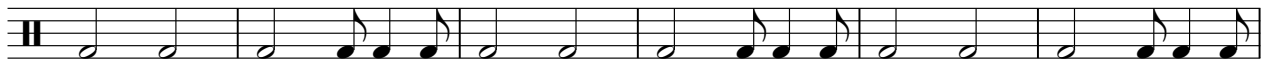

V.S.

2

Percussion

64

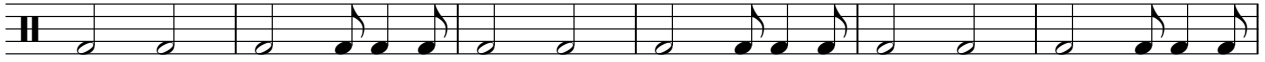

70

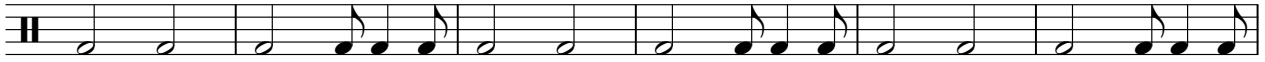

76

82

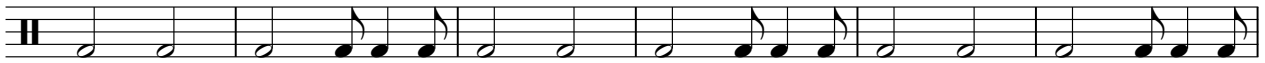

88

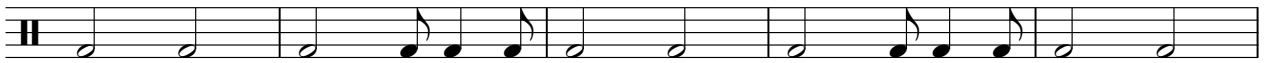

93

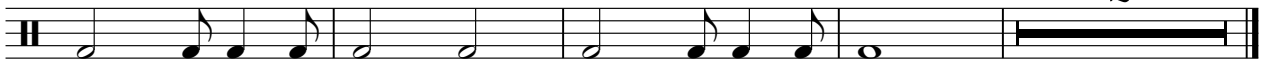

Percussion

Creedence Clearwater Revival - Green River

♩ = 140,000137

6

10

14

18

22

26

30

34

38

V.S.

2

Percussion

42

46

50

54

58

62

66

70

74

78

82

86

90

93

Percussion

Creedence Clearwater Revival - Green River

♩ = 140,000137

5 **89** **2**

Percussion

Creedence Clearwater Revival - Green River

♩ = 140,000137

4 **89**

95 **3**

Tom-toms

Creedence Clearwater Revival - Green River

♩ = 140,000137

94 **3**

Tambourine

Creedence Clearwater Revival - Green River

♩ = 140,000137

7

14

21

28

35

42

49

56

63

70

V.S.

2

Tambourine

77

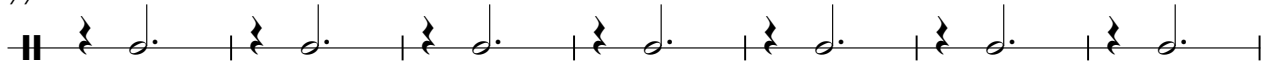

84

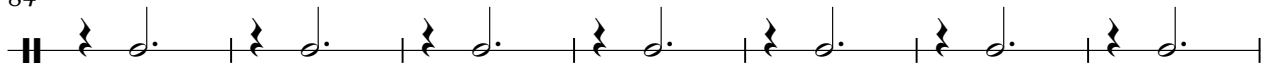

91

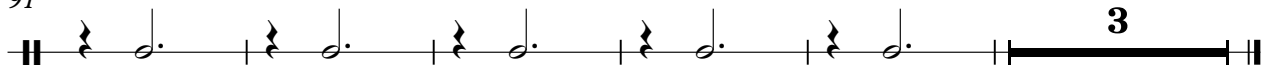

♩ = 140,000137

5

8

11

14

17

19

22

25

28

31

33

35

38

41

44

46

49

52

55

58

61

63

65

68

71

74

77

79

82

V.S.

85

87

90

93

95

LEAD GUITAR

Creedence Clearwater Revival - Green River

♩ = 140,000137

5

9

14

19

25

30

35

41

2

LEAD GUITAR

47

53

58

63

2

70

75

3

81

85

89

93

♩ = 140,000137

9

13

17

21

25

29

33

37

40

2

44

49

53

58

62

66

70

76

81

85

89

93

Creedence Clearwater Revival - Green River

BASS

♩ = 140,000137

3

8

13

18

23

28

33

38

43

48

V.S.

53

58

63

68

73

78

83

88

93

