

Crystals - Then He Kissed Me

♩ = 120,000000

Drums

Keyboard

Piano Intro

Guitar

Melody

Bass

Piano

Brass

Chords

Strings

♩ = 120,000000

6

Drums

Keyboard

Guitar

Melody

Bass

Piano

Chords

10

Drums

Keyboard

Guitar

Melody

Bass

Piano

Chords

14

Drums

Guitar

Melody

Bass

Piano

Brass

Chords

Strings

17

Drums

Guitar

Melody

Bass

Piano

Brass

Chords

Strings

20

Drums

Keyboard

Guitar

Melody

Bass

Piano

Brass

Chords

Strings

24

Drums
Keyboard
Guitar
Melody
Bass
Piano
Brass
Chords

28

Drums
Keyboard
Guitar
Melody
Bass
Piano
Brass
Chords
Strings

31

Drums

Guitar

Melody

Bass

Piano

Brass

Chords

Strings

34

Drums

Keyboard

Guitar

Melody

Bass

Piano

Brass

Chords

Strings

38

Drums
Guitar
Melody
Bass
Piano
Brass
Chords
Strings

41

Drums
Guitar
Melody
Bass
Piano
Brass
Chords
Strings

45

Drums

Guitar

Melody

Bass

Piano

Brass

Chords

Strings

48

Drums

Keyboard

Guitar

Melody

Bass

Piano

Brass

Chords

Strings

52

Drums

Keyboard

Guitar

Melody

Bass

Piano

Brass

Chords

Strings

55

Drums

Guitar

Melody

Bass

Piano

Brass

Chords

Strings

58

Drums

Guitar

Melody

Bass

Piano

Brass

Chords

Strings

61

Drums

Guitar

Melody

Bass

Piano

Brass

Chords

Strings

Crystals - Then He Kissed Me

Drums

♩ = 120,000000

V.S.

36

40

44

48

52

55

58

61

Keyboard

Crystals - Then He Kissed Me

♩ = 120,000000

3

8

2

14

7

2

26

2

7

38

10

50

2

11

Piano Intro

Crystals - Then He Kissed Me

♩ = 120,000000

Crystals - Then He Kissed Me

Guitar

♩ = 120,000000

5

8

10

12

14

16

18

20

22

24

V.S.

48

50

52

54

56

58

60

62

Crystals - Then He Kissed Me

Melody

♩ = 120,000000

4

9

14

19

24

29

34

39

44

49

V.S.

2

Melody

54

58

2

Crystals - Then He Kissed Me

Bass

♩ = 120,000000

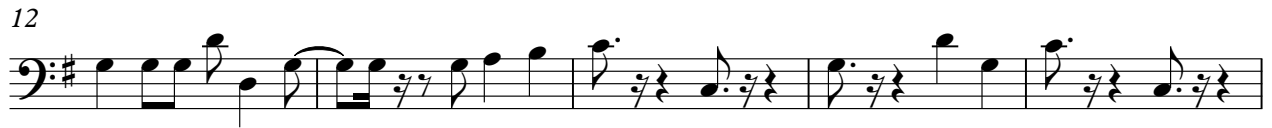

V.S.

2

Bass

53

58

Crystals - Then He Kissed Me

Piano

♩ = 120,000000

V.S.

35

41

47

52

57

60

Crystals - Then He Kissed Me

Brass

♩ = 120,000000

13

18

23

28

33

39

46

52

57

61

Crystals - Then He Kissed Me

Chords

♩ = 120,000000

5

13

22

31

40

48

56

3

Crystals - Then He Kissed Me

Strings

♩ = 120,000000

13

18

31

37

46

55

60