

Culture Beat - Crying In The Rain

♩ = 140,000137
Melody

Panpipes
Standard
Percussion
SawWave
Flexatone
SawWave
Flexatone
Gt.Harm
Electric Guitar
Organ1
Percussive Organ
SynthBs1
Synth Bass
SynthBs2
Synth Bass
SynDrum
Synth Drums
ReversCy
Reverse Cymbals
PolySynt
Pad 3 (Polysynth)
SpaceVoc
FX 5 (Brightness)
♩ = 140,000137
Strings
Viola
SeaShore

3

Pan.

E. Gtr.

Perc. Organ

Rev. Cym.

Seash.

Downloaded from MusicNotesLib.com Perfect notes and guitar tabs searcher

5

Pan.

Perc.

Flex.

E. Gtr.

Perc. Organ

Syn. Drums

Rev. Cym.

Pad 3

Seash.

7

Pan.

Perc.

Flex.

Perc. Organ

Pad 3

9

Pan.

Perc.

Flex.

Perc. Organ

Syn. Drums

Rev. Cym.

Pad 3

11

Pan.

Perc.

Flex.

Perc. Organ

Pad 3

13

Pan.

Perc.

Flex.

Perc. Organ

S. Bass

Syn. Drums

Pad 3

15

Pan.

Perc.

Flex.

S. Bass

18

Pan.

Perc.

Flex.

S. Bass

21

Pan.

Perc.

Flex.

E. Gtr.

S. Bass

24

Pan.

Perc.

Flex.

S. Bass

27

Pan.

Perc.

Flex.

S. Bass

30

Pan.

Perc.

Flex.

S. Bass

Vla.

33

Pan.

Perc.

Flex.

S. Bass

Vla.

36

Pan.

Perc.

Flex.

S. Bass

Syn. Drums

Vla.

38

Perc.

Flex.

E. Gtr.

S. Bass

S. Bass

40

Perc.

Flex.

E. Gtr.

S. Bass

S. Bass

42

Perc. Flex. E. Gtr. S. Bass S. Bass

44

Perc. Flex. E. Gtr. S. Bass S. Bass

46

Perc.

S. Bass

S. Bass

Pad 3

48

Perc.

S. Bass

S. Bass

Pad 3

50

Perc.

S. Bass

S. Bass

Pad 3

52

Pan.

Perc.

Flex.

S. Bass

S. Bass

Syn. Drums

Pad 3

55

Pan.

Perc.

Flex.

S. Bass

58

61

64

67

Pan.

Perc.

Flex.

S. Bass

70

Pan.

Perc.

Flex.

S. Bass

Vla.

73

Pan.

Perc.

Flex.

S. Bass

Vla.

76

Pan.

Perc.

Flex.

S. Bass

Pad 3

Vla.

79

Pan.

Perc.

Flex.

S. Bass

Pad 3

82

Perc.

Flex.

S. Bass

Pad 3

85

Pan.

Perc.

Flex.

E. Gtr.

S. Bass

S. Bass

Syn. Drums

Rev. Cym.

87

Perc.

Flex.

E. Gtr.

S. Bass

S. Bass

89

Perc.

Flex.

E. Gtr.

S. Bass

S. Bass

91

Perc. Flex. E. Gtr. S. Bass S. Bass

93

Perc. Flex. E. Gtr. S. Bass S. Bass Pad 3

95

Perc.

S. Bass

S. Bass

Pad 3

97

Perc.

S. Bass

S. Bass

Pad 3

99

Perc.

S. Bass

S. Bass

Rev. Cym.

Pad 3

101

Pan.

Perc.

S. Bass

Syn. Drums

Pad 3

FX 5

104

Pan. Perc. Syn. Drums Rev. Cym. Pad 3 FX 5

107

Pan. Perc. Rev. Cym. Pad 3 FX 5

110

Pan. Perc. Flex. S. Bass Rev. Cym.

113

Pan. Perc. Flex. S. Bass

116

Pan. Perc. Flex. E. Gtr. S. Bass

119

Pan.

Perc.

Flex.

S. Bass

122

Pan.

Perc.

Flex.

S. Bass

125

Pan.

Perc.

Flex.

S. Bass

Vla.

128

Pan.

Perc.

Flex.

S. Bass

Syn. Drums

Vla.

131

Pan.

Perc.

Flex.

S. Bass

Syn. Drums

Rev. Cym.

Vla.

133

Pan.

Perc.

Flex.

Flex.

E. Gtr.

Perc. Organ

S. Bass

S. Bass

Syn. Drums

Rev. Cym.

Pad 3

FX 5

Vla.

Seash.

Panpipes

Culture Beat - Crying In The Rain

♩ = 140,000137
Melody

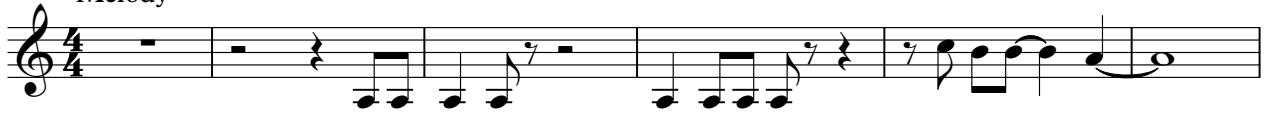

115

119

123

127

131

Culture Beat - Crying In The Rain

Percussion

♩ = 140,000137
Standard 5

8

10

12

15

19

23

27

31

35

V.S.

Percussion

39

41

43

45

47

49

51

54

58

62

Percussion

66

70

74

78

82

86

88

90

92

94

V.S.

Percussion

96

98

100

106

110

114

118

122

126

130

3

2

Culture Beat - Crying In The Rain

Flexatone

♩ = 140,000137
SawWave 5

9
13
17
21
25
29
33
36

17

118

122

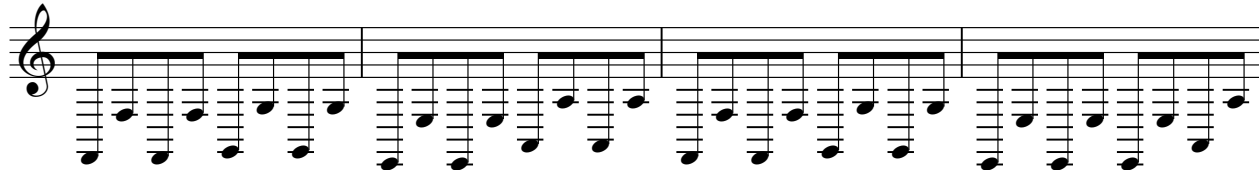

126

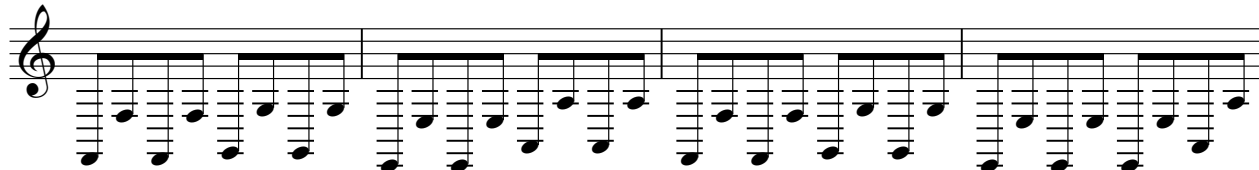

130

Culture Beat - Crying In The Rain

Flexatone

♩ = 140,000137
SawWave

37

39

41

43

45

40

86

88

90

92

94

41

Electric Guitar

Culture Beat - Crying In The Rain

♩ = 140,000137

Gt.Harm

2 15

22 16

41

45 15 24

86

90

94 23 17

Percussive Organ

Culture Beat - Crying In The Rain

♩ = 140,000137
Organ1

4

6

8

10

12

14

121

Culture Beat - Crying In The Rain

Synth Bass

♩ = 140,000137

SynthBs1

13

13

17

21

25

29

33

37

41

45

49

V.S.

53

57

61

65

69

73

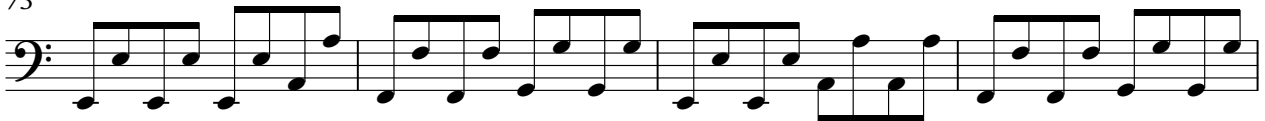

77

81

85

89

Culture Beat - Crying In The Rain

Synth Bass

♩ = 140,000137

SynthBs2

37

37

40

44

47

50

54

32

88

91

94

97

V.S.

2

Synth Bass

99

101

32

Synth Drums

Culture Beat - Crying In The Rain

♩ = 140,000137
SynDrum 5

5 3 2

14

22 15

53

31

86

15 3

106

23

131

137

Reverse Cymbals

Culture Beat - Crying In The Rain

♩ = 140,000137
ReversCy

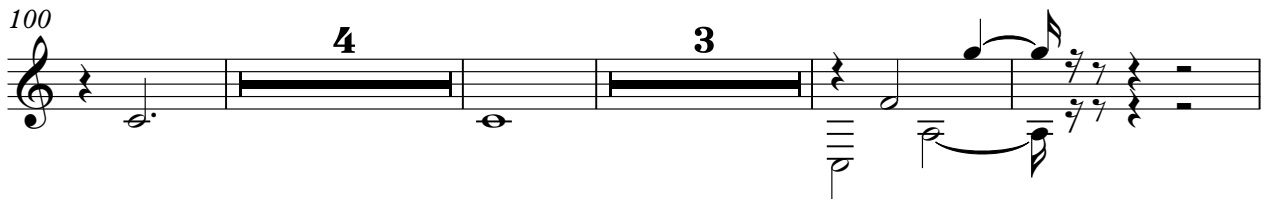
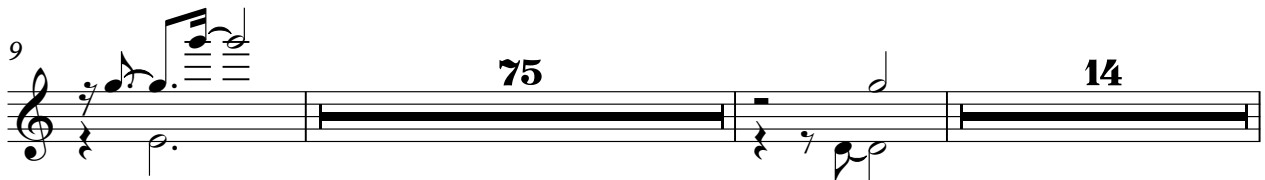
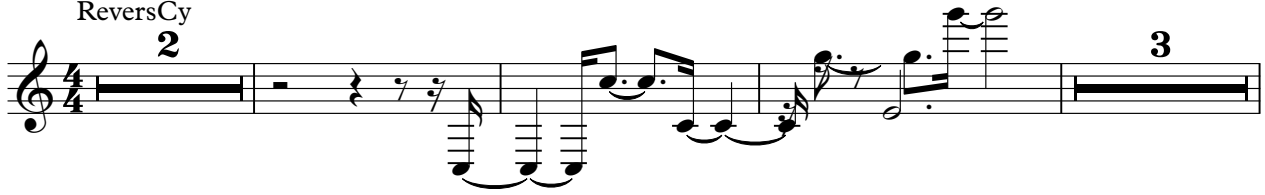

Culture Beat - Crying In The Rain

Pad 3 (Polysynth)

♩ = 140,000137
PolySynt 5

5

9

13

32

48

52

25

80

84

9

96

99

2

Pad 3 (Polysynth)

102

106

108

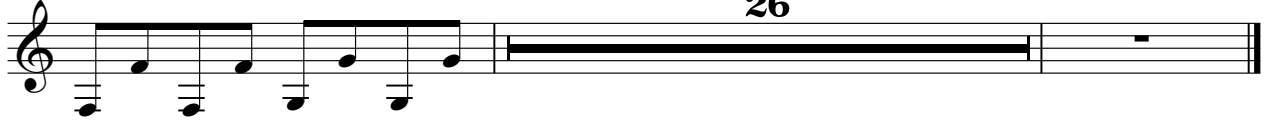

26

FX 5 (Brightness)

Culture Beat - Crying In The Rain

♩ = 140,000137
SpaceVoc

101

106

26

Viola

Culture Beat - Crying In The Rain

♩ = 140,000137
Strings **29**

35

73

126

130

♩ = 140,000137
SeaShore

5

129
