

♩ = 104,000015

Panpipes

Cor Anglais

Percussion

Glockenspiel

Bass Xylophone

Jazz Guitar

Electric Bass

Fretless Electric Bass

Electric Piano

Synth Voice

Synth Strings

Synth Strings

Pad 3 (Polysynth)

FX 1 (Rain)

Solo

DOYOUREA

♩ = 104,000015

5

Pan.

Syn. Voice

Syn. Str.

Syn. Str.

FX 1

8

Pan.

E. Bass

Syn. Voice

Syn. Str.

Syn. Str.

FX 1

12

Pan.

Syn. Voice

Syn. Str.

Syn. Str.

FX 1

16

Pan.

E. Bass

Syn. Voice

Syn. Str.

Syn. Str.

FX 1

20

Pan.

Perc.

Bass Xyl.

E. Bass

E. Piano

Syn. Voice

Syn. Str.

Syn. Str.

Pad 3

FX 1

22

Pan.

Perc.

Bass Xyl.

E. Bass

E. Piano

Syn. Str.

Pad 3

24

Pan.

Perc.

Bass Xyl.

E. Bass

E. Piano

Syn. Str.

26

Pan.

Perc.

Glock.

Bass Xyl.

E. Bass

E. Piano

Syn. Str.

28

Pan.

Perc.

Bass Xyl.

E. Bass

E. Piano

Syn. Str.

FX 1

30

Pan.

Perc.

Bass Xyl.

E. Bass

E. Piano

Syn. Str.

Pad 3

32

Pan.

Perc.

Bass Xyl.

E. Bass

E. Piano

Syn. Str.

34

Pan.

Perc.

Glock.

Bass Xyl.

E. Bass

E. Piano

Syn. Str.

36

Pan.

Perc.

Glock.

Bass Xyl.

E. Bass

E. Piano

Syn. Str.

FX 1

38

Pan.

Perc.

Bass Xyl.

E. Bass

E. Piano

Syn. Voice

Syn. Str.

Pad 3

40

Pan.

Perc.

Bass Xyl.

J. Gtr.

E. Bass

E. Piano

Syn. Voice

Syn. Str.

FX 1

Solo

42

Pan.

Perc.

Glock.

Bass Xyl.

E. Bass

E. Piano

Syn. Str.

Pad 3

FX 1

44

Pan.

C. A.

Perc.

Glock.

E. Bass

E. Piano

Syn. Str.

Pad 3

FX 1

46

C. A.

Perc.

Glock.

E. Bass

E. Piano

Syn. Str.

FX 1

48

C. A.

Perc.

Glock.

E. Bass

E. Piano

Syn. Str.

FX 1

50

Pan.

Perc.

Bass Xyl.

E. Bass

E. Piano

Syn. Voice

Syn. Str.

Pad 3

FX 1

Solo

52

Pan.

Perc.

Bass Xyl.

E. Bass

E. Piano

Syn. Voice

Syn. Str.

Pad 3

FX 1

Solo

54

Pan.

Perc.

Bass Xyl.

E. Bass

E. Piano

Syn. Voice

Syn. Str.

FX 1

Solo

56

Pan.

Perc.

Glock.

Bass Xyl.

E. Bass

E. Piano

Syn. Str.

FX 1

Detailed description of the musical score: The score is for measures 56 through 59. The Pan part (measures 56-59) features a melodic line starting with a quarter rest, followed by eighth notes (D4, E4, F4, G4, A4, B4, C5, B4, A4, G4, F4, E4, D4) and a half note (C5). The Percussion part (measures 56-59) has a consistent rhythmic pattern of eighth notes with 'x' marks above them. The Glockenspiel part (measures 56-59) has a melodic line starting with a quarter rest, followed by eighth notes (D4, E4, F4, G4, A4, B4, C5, B4, A4, G4, F4, E4, D4). The Bass Xylophone part (measures 56-59) has a rhythmic pattern of eighth notes with 'z' marks above them. The Electric Bass part (measures 56-59) has a melodic line starting with a quarter rest, followed by eighth notes (D3, E3, F3, G3, A3, B3, C4, B3, A3, G3, F3, E3, D3). The Electric Piano part (measures 56-59) has a melodic line starting with a quarter rest, followed by eighth notes (D4, E4, F4, G4, A4, B4, C5, B4, A4, G4, F4, E4, D4). The Synthesizer Strings part (measures 56-59) has a melodic line starting with a quarter rest, followed by eighth notes (D4, E4, F4, G4, A4, B4, C5, B4, A4, G4, F4, E4, D4). The FX 1 part (measures 56-59) has a melodic line starting with a quarter rest, followed by eighth notes (D4, E4, F4, G4, A4, B4, C5, B4, A4, G4, F4, E4, D4).

58

Pan.

Perc.

Bass Xyl.

E. Bass

E. Piano

Syn. Voice

Syn. Str.

Pad 3

FX 1

Solo

60

Pan.

Perc.

Bass Xyl.

E. Bass

E. Piano

Syn. Voice

Syn. Str.

Pad 3

FX 1

Solo

62

Pan.

Perc.

Bass Xyl.

E. Bass

E. Piano

Syn. Str.

FX 1

64

Pan.

Perc.

Glock.

Bass Xyl.

E. Bass

E. Piano

Syn. Str.

Syn. Str.

Pad 3

FX 1

66

Pan.

Perc.

Bass Xyl.

E. Bass

E. Bass

E. Piano

Syn. Voice

Syn. Str.

Syn. Str.

Pad 3

FX 1

Solo

68

Pan.

Perc.

Bass Xyl.

E. Bass

E. Bass

E. Piano

Syn. Voice

Syn. Str.

Syn. Str.

Solo

70

Pan.

Perc.

Bass Xyl.

E. Bass

E. Bass

E. Piano

Syn. Voice

Syn. Str.

Syn. Str.

Solo

72

Pan.

Perc.

Bass Xyl.

E. Bass

E. Bass

E. Piano

Syn. Voice

Syn. Str.

Syn. Str.

Solo

74

Pan.

Perc.

Bass Xyl.

E. Bass

E. Piano

Syn. Str.

Syn. Str.

Pad 3

Detailed description of the musical score: The score is for measures 74 and 75. The Pan. part (top) starts with a quarter rest, followed by a quarter note G4, a quarter rest, a quarter note A4, a quarter note B4, a quarter note C5, a quarter note B4, a quarter note A4, and a quarter note G4. The Perc. part features a complex rhythmic pattern with eighth and sixteenth notes, including some triplets. The Bass Xyl. part has a rhythmic pattern of eighth notes and rests. The E. Bass part has a melodic line with eighth notes and rests. The E. Piano part has a chordal accompaniment with eighth notes and rests. The Syn. Str. part has a melodic line with a long note in measure 75. The second Syn. Str. part is mostly rests. The Pad 3 part has a chordal accompaniment with eighth notes and rests.

76

Pan.

Perc.

Bass Xyl.

J. Gtr.

E. Bass

E. Piano

Syn. Voice

Syn. Str.

Pad 3

FX 1

Solo

78

Pan.

Perc.

Bass Xyl.

J. Gtr.

E. Bass

E. Piano

Syn. Voice

Syn. Str.

FX 1

Solo

80

Pan.

Perc.

Glock.

Bass Xyl.

E. Bass

E. Piano

Syn. Str.

Pad 3

FX 1

82

Pan.

C. A.

Perc.

Glock.

E. Bass

E. Piano

Syn. Str.

Pad 3

FX 1

84

C. A.

Perc.

Glock.

E. Bass

E. Piano

Syn. Str.

FX 1

86

C. A.

Perc.

Glock.

Bass Xyl.

J. Gtr.

E. Bass

E. Piano

Syn. Str.

Syn. Str.

FX 1

88

Perc.

Bass Xyl.

J. Gtr.

E. Bass

Syn. Str.

Syn. Str.

FX 1

3

90

Perc.

Bass Xyl.

J. Gtr.

E. Bass

Syn. Voice

Syn. Str.

Syn. Str.

FX 1

Detailed description of the musical score for measures 90-97:
- **Perc.**: Features two triplet patterns in the first two measures, followed by a steady eighth-note pattern.
- **Bass Xyl.**: Accompaniment consisting of eighth and sixteenth notes with rests.
- **J. Gtr.**: Accompaniment with eighth and sixteenth notes, including a half-note chord in measure 94.
- **E. Bass**: Accompaniment with eighth and sixteenth notes, mirroring the Bass Xyl. part.
- **Syn. Voice**: A single long note starting in measure 94 and extending to the end of the system.
- **Syn. Str.**: A sustained chord starting in measure 94.
- **Syn. Str.**: A sustained chord starting in measure 90 and extending to the end of the system.
- **FX 1**: A sustained chord starting in measure 90 and extending to the end of the system.

91

Perc.

Bass Xyl.

J. Gtr.

E. Bass

Syn. Voice

Syn. Str.

Syn. Str.

FX 1

93

Pan.

Perc.

Bass Xyl.

J. Gtr.

E. Bass

E. Piano

Syn. Voice

Syn. Str.

Syn. Str.

Pad 3

FX 1

95

Pan.

Perc.

Bass Xyl.

E. Bass

E. Piano

Syn. Voice

Syn. Str.

Pad 3

97

Pan.

Perc.

Bass Xyl.

J. Gtr.

E. Bass

E. Piano

Syn. Voice

Syn. Str.

FX 1

Solo

99

Pan.

Perc.

Glock.

Bass Xyl.

E. Bass

E. Piano

Syn. Str.

Pad 3

FX 1

101

Pan.

C. A.

Perc.

Glock.

E. Bass

E. Piano

Syn. Str.

Pad 3

FX 1

103

Pan.

C. A.

Perc.

Glock.

Bass Xyl.

E. Bass

E. Piano

Syn. Str.

Pad 3

FX 1

105

Pan.

Perc.

Glock.

Bass Xyl.

J. Gtr.

E. Bass

E. Piano

Syn. Voice

Syn. Str.

Pad 3

♩ = 60,000000

107

Pan.

C. A.

Perc.

Glock.

Bass Xyl.

J. Gtr.

E. Bass

E. Bass

E. Piano

Syn. Voice

Syn. Str.

Syn. Str.

Pad 3

FX 1

Solo

♩ = 60,000000

Panpipes

♩ = 104,000015

2

7

12

16

22

27

32

37

41

44

4

Cor Anglais

$\text{♩} = 104,000015$

43 2

49

33

86

15

104

$\text{♩} = 60,000000$

3

Percussion

♩ = 104,000015

19

22

25

28

31

34

37

40

43

46

V.S.

Percussion

49

52

55

Measures 55-57: Continuation of the percussive pattern with 'x' marks and a bass line.

58

Measures 58-60: Continuation of the percussive pattern with 'x' marks and a bass line.

61

64

67

Measures 67-69: Continuation of the percussive pattern with 'x' marks and a bass line.

71

Measures 71-73: Continuation of the percussive pattern with 'x' marks and a bass line.

74

77

Percussion

80

83

86

88

90

92

94

97

100

103

4

106

Percussion

60 000000

Glockenspiel

♩ = 104,000015

25 6

34 5

42 7

46 7

56 15

65 12

86 2

101 2

106 ♩ = 60,000000

Bass Xylophone

♩ = 104,000015

20

23

26

29

32

35

38

41

43

6

80 4

86

88

90

92

94

97

100 2

105 ♩ = 60,000000
2

Jazz Guitar

♩ = 104,000015

39 36

77

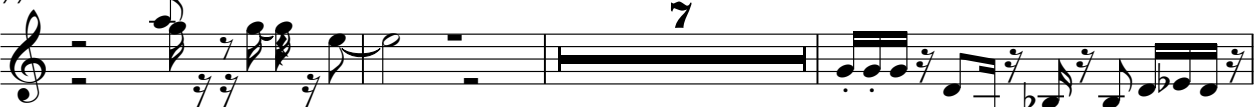

7

87

89

91

93

3

98

8 2

♩ = 60,000000

Electric Bass

♩ = 104,000015

65

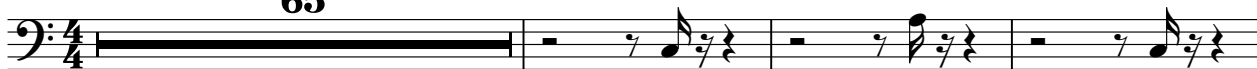

69

73

33

♩ = 60,000000

2

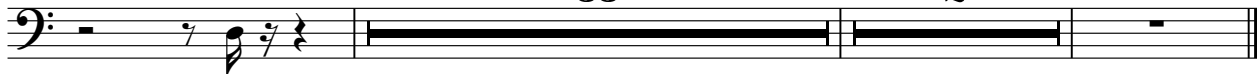

Fretless Electric Bass

♩ = 104,000015

7 5

16

21

24

27

31

34

38

41

44

V.S.

86

88

90

92

94

97

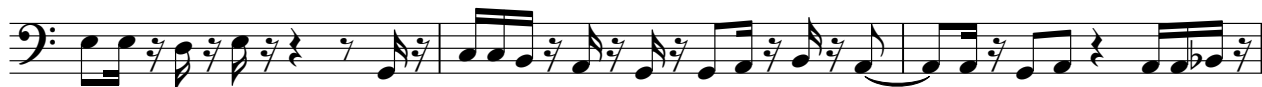

100

104

106

♩ = 60,000000

Electric Piano

♩ = 104,000015

20

27

34

39

44

49

V.S.

56

62

67

74

80

85

96

101

105

♩ = 60,000000

Synth Voice

♩ = 104,000015

2

Synth Voice

♩ = 60,000000

97

Synth Strings

♩ = 104,000015

2

9

16

24

32

40

48

54

61

68

V.S.

Synth Strings

74

80

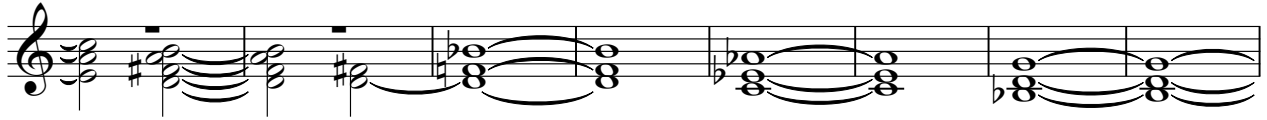

88

97

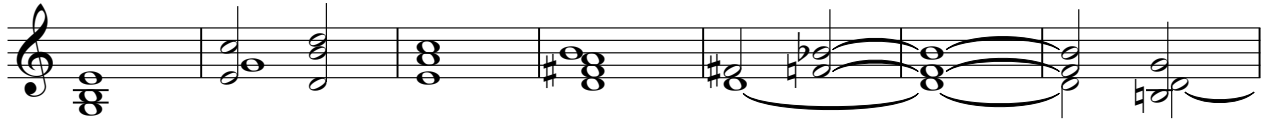

104

♩ = 60,000000

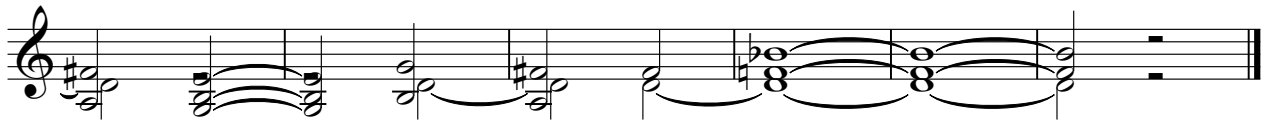

Synth Strings

♩ = 104,000015

2 3 2

12

3

21

44

70

12

87

92

♩ = 60,000000

13 2

Pad 3 (Polysynth)

♩ = 104,000015

19

24

39

51

61

74

82

97

105

♩ = 60,000000

FX 1 (Rain)

♩ = 104,000015

6

3

12

20

7

7

37

3

2

48

2

56

62

10

77

84

90

3

2

FX 1 (Rain)

97

103

♩ = 60,000000

Solo

♩ = 104,000015
DOYOUREA

39 9

51 3

58 4

66 3 3 3

70 3 3

77 18

97 9 2

♩ = 60,000000