

Culture Club - Karma Chameleon

♩ = 200,000000

Drums

Perc

Bass

Guitar

5

Drums

Perc

Bass

Guitar

Distortn

Sax

2

8

Drums

Perc

Bass

Organ

Guitar

Distortn

Sax

11

Drums

Perc

Bass

Organ

Guitar

Distortn

Sax

14

Drums
Perc
Bass
Organ
Guitar

17

Drums
Perc
Bass
Organ
Guitar

20

Drums
Perc
Bass
Organ

23

Drums
Perc
Bass
Organ

26

Drums
Perc
Bass
Organ
Guitar

29

Drums
Perc
Bass
Organ

32

Drums

Perc

Bass

Organ

36

Drums

Perc

Bass

Sl.string

Organ

Guitar

Distortn

Sax

40

Drums
Perc
Bass
Sl.string
Organ
Distortn
Sax

43

Drums
Perc
Bass
Sl.string
Organ
Guitar
Distortn
Sax

47

Drums

Perc

Bass

Sl.string

Organ

Distortn

Sax

51

Drums

Perc

Bass

Sl.string

Organ

Guitar

54

Drums

Perc

Bass

Organ

Guitar

57

Drums

Perc

Bass

Organ

Guitar

60

Drums

Perc

Bass

Organ

63

Drums

Perc

Bass

Organ

66

Drums

Perc

Bass

Organ

Guitar

69

Drums

Perc

Bass

Organ

72

Drums

Perc

Bass

Organ

76

Drums

Perc

Bass

Sl.string

Organ

Distortn

Sax

80

Drums

Perc

Bass

Sl.string

Organ

Distortn

Sax

83

Drums

Perc

Bass

Sl.string

Organ

Guitar

Distortn

Sax

86

Drums

Perc

Bass

Sl.string

Organ

Guitar

Distortn

Sax

90

Drums

Perc

Bass

Sl.string

Organ

Guitar

93

Drums

Perc

Bass

Sl.string

Organ

96

Drums

Perc

Bass

Sl.string

Organ

14

100

Drums

Perc

Bass

Sl.string

Organ

103

Drums

Perc

Bass

Sl.string

Organ

107

Drums

Perc

Bass

Sl.string

Organ

Guitar

Distortn

Sax

110

Drums

Perc

Bass

Organ

Guitar

Distortn

Sax

113

Drums

Perc

Bass

Organ

Guitar

Distortn

Sax

116

Drums

Perc

Bass

Organ

Distortn

Sax

119

Drums

Perc

Bass

Organ

Guitar

122

Drums

Perc

Bass

Organ

125

Drums

Perc

Bass

Organ

128

Drums

Perc

Bass

Organ

132

Drums

Perc

Bass

Sl.string

Organ

Guitar

Distortn

Sax

136

Drums

Perc

Bass

Sl.string

Organ

139

Drums

Perc

Bass

Sl.string

Organ

Guitar

Distortn

Sax

143

Drums

Perc

Bass

Sl.string

Organ

Guitar

Distortn

Sax

147

Drums

Perc

Bass

Sl.string

Organ

Guitar

150

Drums

Sl.string

153

Drums

Sl.string

155

Drums

Sl.string

158

Drums

Sl.string

161

Drums

Sl.string

163

Drums

Perc

Bass

Sl.string

Organ

Guitar

166

Drums

Perc

Bass

Sl.string

Organ

Guitar

Distortn

Sax

170

Drums

Perc

Bass

Sl.string

Organ

Guitar

Distortn

Sax

174

Drums

Perc

Bass

Sl.string

Organ

Guitar

Distortn

Sax

178

182

Drums

Perc

Bass

Sl.string

Organ

Guitar

Distortn

Sax

186

Drums

Perc

Bass

Sl.string

Organ

Guitar

190

Drums

Perc

Bass

Sl.string

Organ

Guitar

Distortn

Sax

194

Drums

Perc

Bass

Sl.string

Organ

Guitar

197

Drums

Perc

Bass

Organ

Guitar

200

Drums

Perc

Bass

Organ

Guitar

Culture Club - Karma Chameleon

Drums

♩ = 200,000000

7

11

15

19

23

27

31

35

39

V.S.

Drums

43

47

51

55

59

63

67

71

75

79

83

87

91

95

99

103

107

111

115

119

V.S.

Drums

123

127

132

136

140

144

148

151

154

157

160

163

166

170

174

178

182

186

190

194

V.S.

6

Drums

198

Perc

Culture Club - Karma Chameleon

♩ = 200,000000

4/4 - | ♩ ♩ ♩ ♩ | ♩ ♩ ♩ ♩ | ♩ ♩ ♩ ♩ | ♩ ♩ ♩ ♩ |

5 | ♩ ♩ ♩ ♩ | ♩ ♩ ♩ ♩ | ♩ ♩ ♩ ♩ | ♩ ♩ ♩ ♩ |

9 | ♩ ♩ ♩ ♩ | ♩ ♩ ♩ ♩ | ♩ ♩ ♩ ♩ | ♩ ♩ ♩ ♩ |

13 | ♩ ♩ ♩ ♩ | ♩ ♩ ♩ ♩ | ♩ ♩ ♩ ♩ | ♩ ♩ ♩ ♩ |

17 | ♩ ♩ ♩ ♩ | ♩ ♩ ♩ ♩ | ♩ ♩ ♩ ♩ | ♩ ♩ ♩ ♩ |

21 | ♩ ♩ ♩ ♩ | ♩ ♩ ♩ ♩ | ♩ ♩ ♩ ♩ | ♩ ♩ ♩ ♩ |

25 | ♩ ♩ ♩ ♩ | ♩ ♩ ♩ ♩ | ♩ ♩ ♩ ♩ | ♩ ♩ ♩ ♩ |

29 | ♩ ♩ ♩ ♩ | ♩ ♩ ♩ ♩ | ♩ ♩ ♩ ♩ | ♩ ♩ ♩ ♩ |

33 | ♩ ♩ ♩ ♩ | ♩ ♩ ♩ ♩ | ♩ ♩ ♩ ♩ | ○ | ♩ ♩ ♩ ♩ |

37 | ♩ ♩ ♩ ♩ | ♩ ♩ ♩ ♩ | ♩ ♩ ♩ ♩ | ♩ ♩ ♩ ♩ |

V.S.

41

45

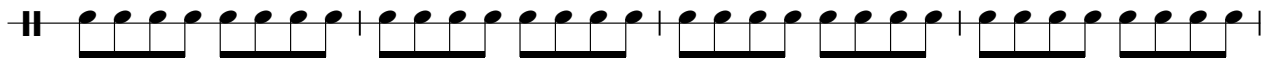

49

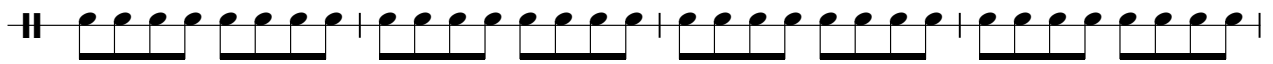

53

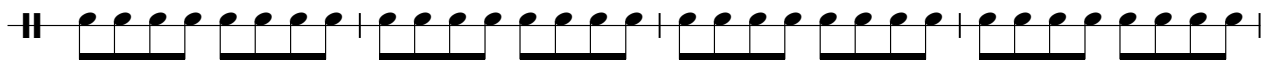

57

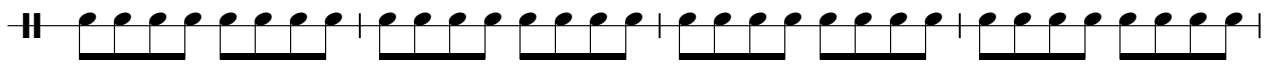

61

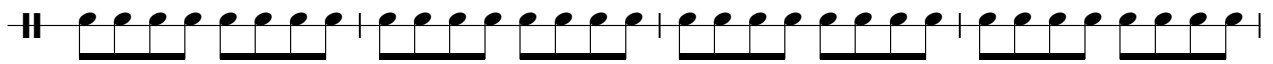

65

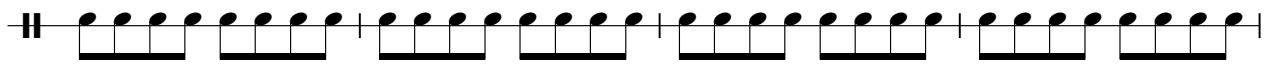

69

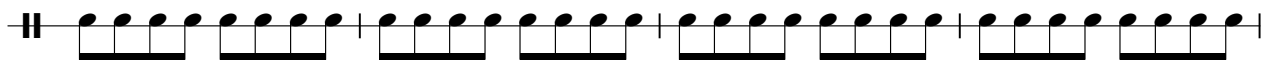

73

77

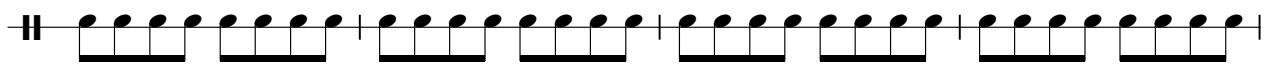

81

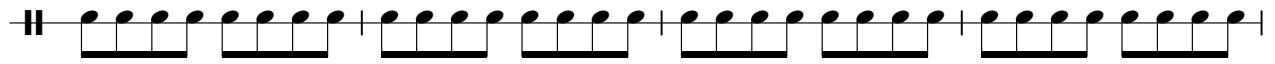

85

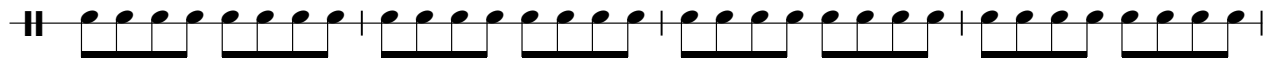

89

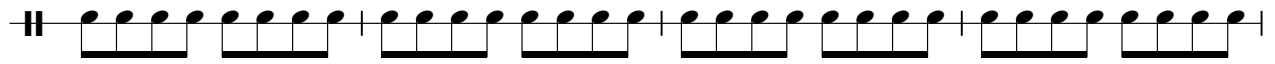

93

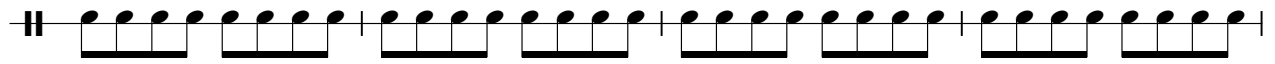

97

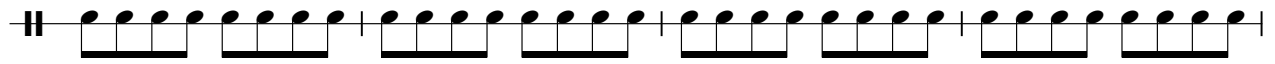

101

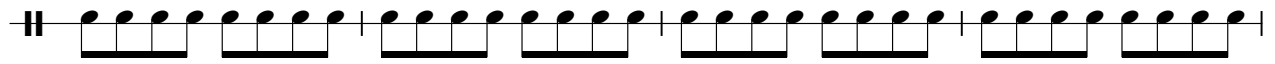

105

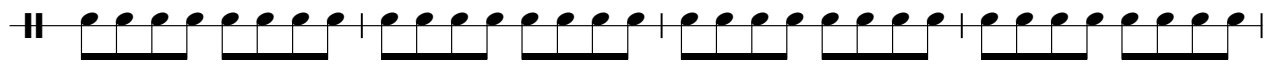

109

113

117

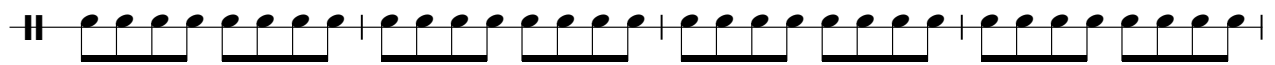

V.S.

121

125

129

133

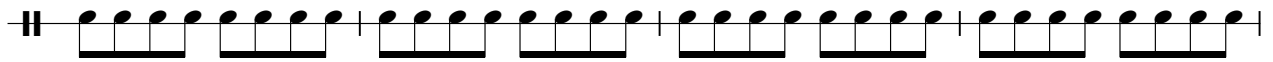

137

141

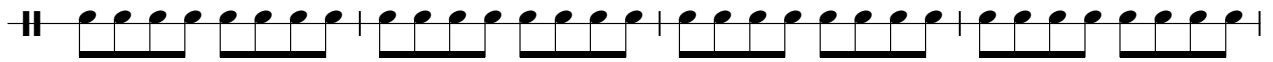

145

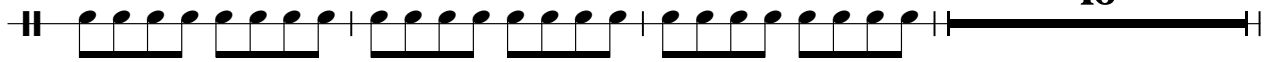

164

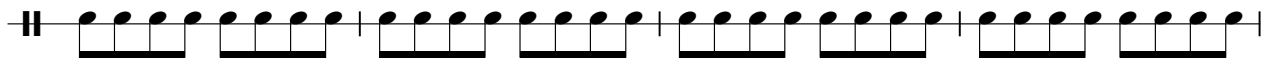

168

172

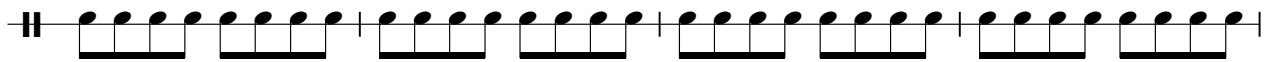

176

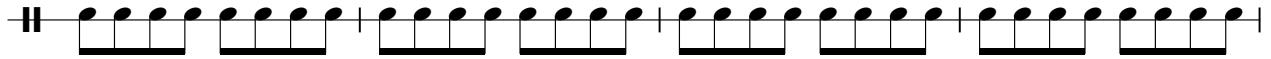

180

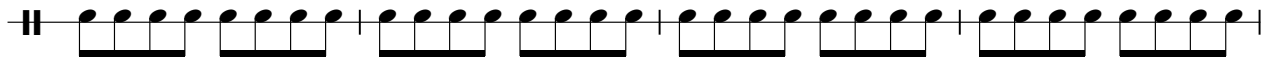

184

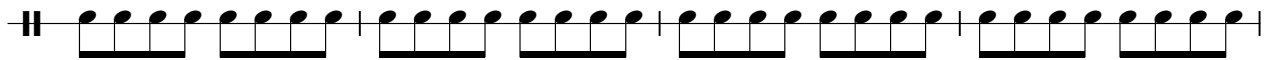

188

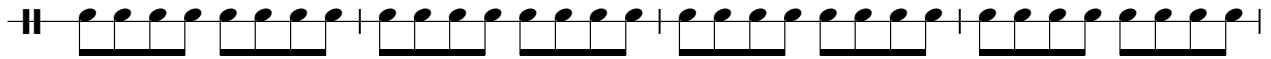

192

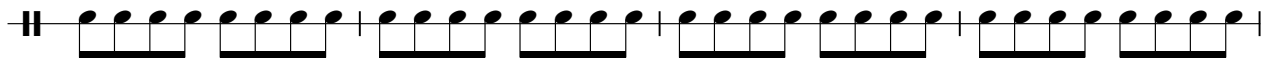

196

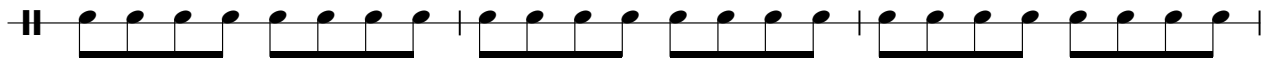

199

Culture Club - Karma Chameleon

Bass

♩ = 200,000000

6

11

16

20

24

28

32

37

42

V.S.

V.S.

142

147 **16**

167

172

177

182

187

193

197

200

Culture Club - Karma Chameleon

Sl.string

♩ = 200,000000

35

42

51

24

81

90

99

105

24

132

141

150

159

168

177

186

192

7

Culture Club - Karma Chameleon

Organ

♩ = 200,000000

7

11

16

21

25

29

33

38

43

48

V.S.

102

108

113

117

121

125

129

134

139

144

148 **16**

167

172

177

182

187

192

196 **2** **2**

Culture Club - Karma Chameleon

Guitar

♩ = 200,000000

6

10

13

17

27

44

54

58

60

83

3 3

92

15

110

15

114

3

120

15 3 3

143

3 15

163

3 3 3

175

3 3

184

3 3 3

195

15

199

Culture Club - Karma Chameleon

Distortn

♩ = 200,000000

6

11

25

41

5

30

78

83

2

20

108

115

16

135

3

2

144

21

2

170

2

2

2

Distortn

178

184

Culture Club - Karma Chameleon

Sax

♩ = 200,000000

6

11 25

41 5 30

78

83 2 20

108

115 16

135 3 2

144 21 2

170 2 2

2

Sax

178

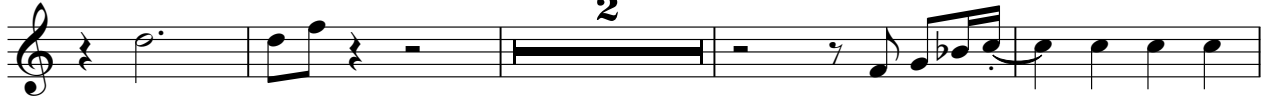

184

