

David Bowie - Ashes To Ashes

0.0"
1.1,00
Ashes To Ashes by David Bowie

♩ = 120,000000

12

Drums
Guitar
Bass
Synth
Piano

16

Drums
Guitar
Bass
E Piano
Synth
Vocals
Piano

19

Drums
Guitar
Bass
E Piano
Vocals
Piano

23

Drums

Guitar

Bass

E Piano

Vocals

26

Drums

Guitar

Bass

E Piano

Vocals

30

Drums

Guitar

Bass

E Piano

Strings 2

Strings 1

Vocals

34

Drums

Bass

Strings 2

Strings 1

Vocals

38

Drums

Bass

Strings 2

Strings 1

Vocals

42

Drums

Bass

Strings 2

Strings 1

Vocals

45

Drums

Bass

Strings 2

Strings 1

Vocals

48

Drums

Bass

Strings 2

Strings 1

Vocals

51

Drums

Guitar

Bass

Synth

Vocals

Piano

54

Drums

Guitar

Bass

Synth

Piano

58

Drums

Guitar

Bass

Synth

Piano

62

Drums

Guitar

Bass

Synth

Piano

66

Drums

Guitar

Bass

E Piano

Synth

Vocals

Piano

69

Drums

Guitar

Bass

E Piano

Synth

Vocals

Piano

73

Drums

Guitar

Bass

E Piano

Synth

Vocals

Piano

76

Drums

Guitar

Bass

E Piano

Vocals

80

Drums

Guitar

Bass

E Piano

Strings 2

Strings 1

Vocals

84

Drums

Bass

Strings 2

Strings 1

Vocals

88

Drums

Bass

Strings 2

Strings 1

Vocals

92

Drums

Bass

Strings 2

Strings 1

Vocals

95

Drums

Bass

Strings 2

Strings 1

Vocals

105

Drums

Synth Bass

Guitar

Bass

Synth

Vocals

Piano

109

Flutey

Drums

Synth Bass

Guitar

Bass

Synth

Vocals

Piano

113

Flutey
Drums
Synth Bass
Guitar
Bass
Brass
Synth
Vocals
Piano

117

Flutey
Drums
Synth Bass
Guitar
Bass
Brass
Synth
Vocals
Piano

121

Flutey
Drums
Synth Bass
Guitar
Bass
Brass
Synth
Vocals
Piano

125

Flutey
Drums
Synth Bass
Guitar
Bass
Brass
Synth
Vocals
Piano

129

Flutey

Drums

Synth Bass

Guitar

Bass

Brass

Synth

Vocals

Piano

132

David Bowie - Ashes To Ashes

Flutey

♩ = 120,000000

109

4/4

116

4/4

125

4/4

131

4/4

David Bowie - Ashes To Ashes

Drums

♩ = 120,000000

4

7

10

13

16

20

24

28

32

V.S.

62

65

68

72

76

80

84

87

90

93

V.S.

Drums

125

128

131

133

Synth Bass

David Bowie - Ashes To Ashes

♩ = 120,000000

103

bA #A bA bA #A bA

110

bA #A bA bA #A bA bA #A bA

119

bA #A bA bA #A bA bA

126

4

#A bA bA #A bA

David Bowie - Ashes To Ashes

Guitar

$\text{♩} = 120,000000$

5

9

13

17

21

25

30

18

51

56

60

65

69

73

79

102

106

110

115

119

124

128

132

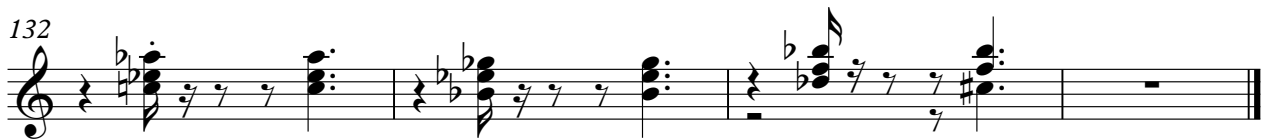

David Bowie - Ashes To Ashes

Bass

♩ = 120,000000

V.S.

42

46

50

54

58

62

66

70

74

78

David Bowie - Ashes To Ashes

E Piano

♩ = 120,000000

16

19

22

25

27

30

32

34

67

70

73

75

77

80

82

David Bowie - Ashes To Ashes

Brass

♩ = 120,000000

113

117

121

125

129

132

David Bowie - Ashes To Ashes

Strings 2

♩ = 120,000000

32

39

47

32

85

94

99

34

Strings 1

David Bowie - Ashes To Ashes

♩ = 120,000000

32

39

47

32

85

94

99

34

David Bowie - Ashes To Ashes

Synth

♩ = 120,000000

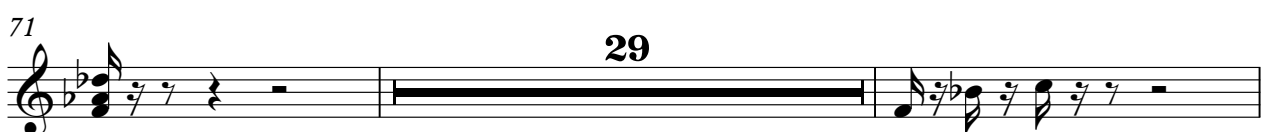

106

110

114

119

123

128

132

David Bowie - Ashes To Ashes

Vocals

♩ = 120,000000

16

19

23

26

30

33

36

38

41

44

47

50

14

67

71

74

78

82

86

90

94

97

101

108

112

116

120

124

128

V.S.

131

David Bowie - Ashes To Ashes

Piano

♩ = 120,000000

7

13

20

31

55

61

67

4

28

102

108

113

