

Cure - Close To Me

♩ = 187,999969

Snare
Bass Drum
Claps
Door

8

Snare
Bass Drum
Claps
Bass

13

Snare
Bass Drum
Claps
Bass
Synth 1

19

25

31

36

Snare

Bass Drum

Claps

Steel Drums

Bass

Vocals 1

Synth 1

Vocals 2

41

Snare

Bass Drum

Claps

Steel Drums

Bass

Vocals 1

Synth 1

Vocals 2

46

Snare

Bass Drum

Claps

Steel Drums

Bass

Vocals 1

Synth 1

Synth 2

Vocals 2

51

Snare

Bass Drum

Claps

Steel Drums

Bass

Synth 1

Synth 2

Vocals 2

56

Snare

Bass Drum

Claps

Steel Drums

Bass

Vocals 1

Synth 1

Synth 2

Vocals 2

61

Snare

Bass Drum

Claps

Steel Drums

Bass

Vocals 1

Synth 1

Synth 2

Vocals 2

66

Snare

Bass Drum

Claps

Steel Drums

Bass

Vocals 1

Synth 1

Vocals 2

71

Snare

Bass Drum

Claps

Steel Drums

Bass

Vocals 1

Synth 1

Vocals 2

76

Snare

Bass Drum

Claps

Steel Drums

Bass

Vocals 1

Synth 1

Vocals 2

81

Snare

Bass Drum

Claps

Steel Drums

Bass

Vocals 1

Synth 1

Vocals 2

86

Snare

Bass Drum

Claps

Steel Drums

Bass

Vocals 1

Brass Section

Synth 1

Synth 2

92

Snare

Bass Drum

Claps

Steel Drums

Bass

Brass Section

Synth 1

Synth 2

97

102

106

Trumpet

Snare

Bass Drum

Claps

Steel Drums

Bass

Vocals 1

Brass Section

Synth 1

Synth 2

111

Snare

Bass Drum

Claps

Steel Drums

Bass

Vocals 1

Brass Section

Synth 1

Synth 2

116

121

126

132

138

Trumpet

Snare

Bass Drum

Claps

Steel Drums

Bass

Brass Section

Synth 1

Synth 2

143

Trumpet

Snare

Bass Drum

Claps

Steel Drums

Bass

Brass Section

Synth 1

Synth 2

148

Trumpet

Snare

Bass Drum

Claps

Steel Drums

Bass

Brass Section

Synth 1

Synth 2

153

Trumpet

Snare

Bass Drum

Claps

Steel Drums

Bass

Brass Section

Synth 1

Synth 2

158

Trumpet

Snare

Bass Drum

Claps

Steel Drums

Bass

Brass Section

Synth 1

Synth 2

163

Trumpet

Snare

Bass Drum

Claps

Steel Drums

Bass

Brass Section

Synth 1

Synth 2

166

Trumpet

Snare

Bass Drum

Claps

Steel Drums

Bass

Brass Section

Synth 1

Synth 2

Cure - Close To Me

Sax

♩ = 187,999969

97

101

105

16

125

131

135

33

Cure - Close To Me

Trumpet

♩ = 187,999969

96

100

105 15

123

129

135 2

142 3

150 3

158 3

164 2

Cure - Close To Me

Snare

♩ = 187,999969

5

11

17

23

29

35

41

47

53

59

V.S.

2

Snare

65

71

77

83

89

95

101

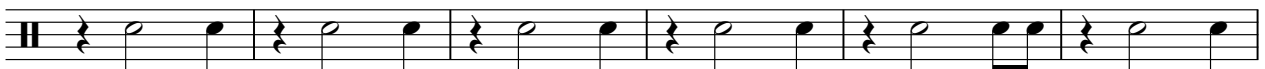

107

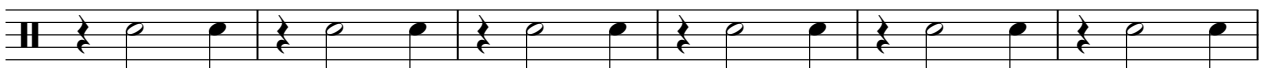

113

119

Cure - Close To Me

Bass Drum

♩ = 187,999969

5

10

15

20

25

30

35

40

45

50

V.S.

55

60

65

70

75

80

85

90

95

100

105

110

115

120

125

130

135

140

145

150

V.S.

4

Bass Drum

155

160

165

Claps

Cure - Close To Me

♩ = 187,999969

5

9

14

19

24

29

34

39

44

49

V.S.

54

59

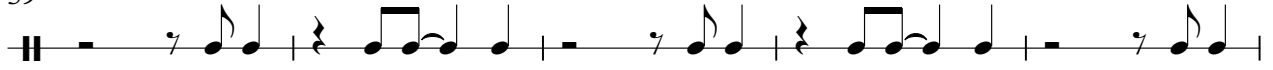

64

69

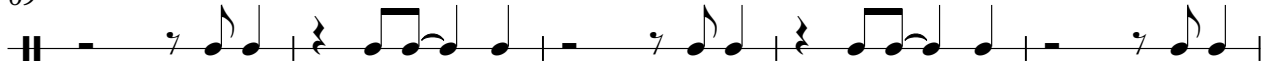

74

79

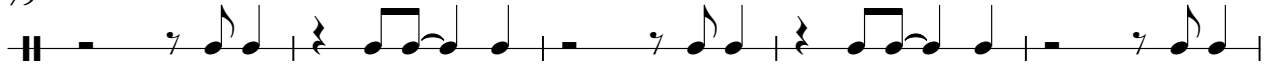

84

89

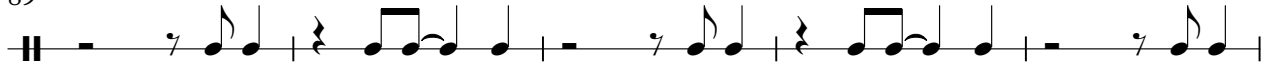

94

99

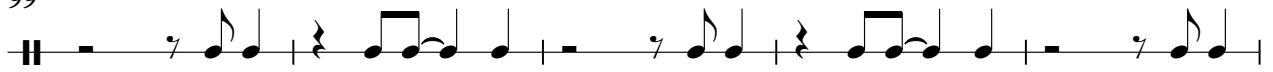

154

159

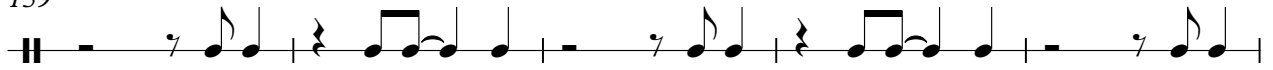

164

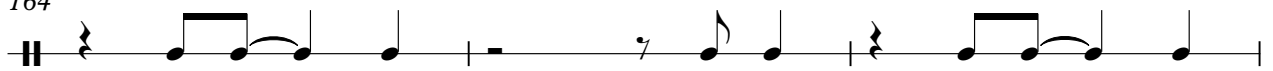

167

74

80

86

92

97

102

107

112

117

123

129

135

141

146

151

156

161

165

Door

Cure - Close To Me

♪ = 187,999969

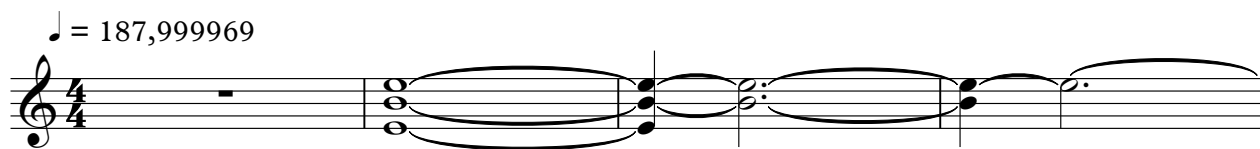

5

164

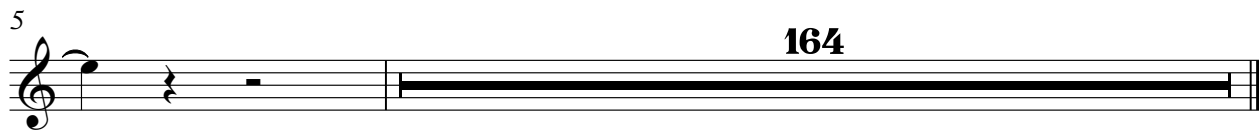

Cure - Close To Me

Bass

♩ = 187,999969

9

13

17

21

25

29

33

37

41

45

V.S.

49

53

57

61

65

69

73

77

81

85

168

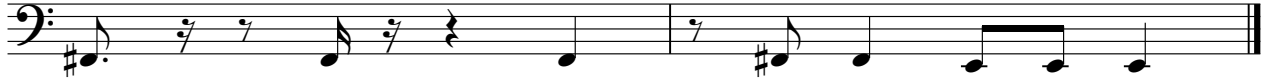

Cure - Close To Me

Vocals 1

♩ = 187,999969

33

37

41

46

50

8

62

66

70

74

77

3

82

87

18

109

114

119

125

2

132

135

33

Cure - Close To Me

Brass Section

♩ = 187,999969

90

95

102

109

116

122

128

134

141

148

2

Brass Section

155

161

166

Cure - Close To Me

Synth 1

♩ = 187,999969

17

23

30

37

44

51

58

65

72

77

82

88

95

102

109

116

123

129

136

143

150

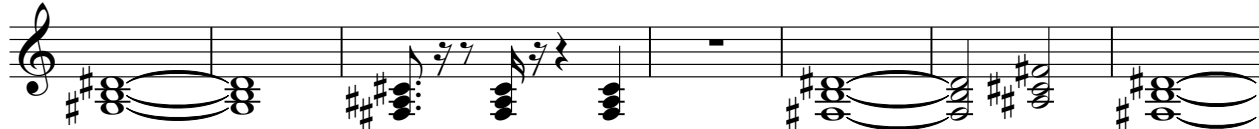

157

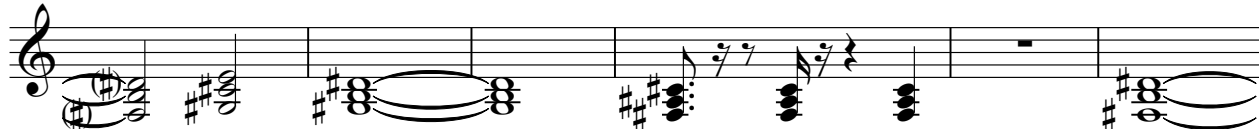

163

167

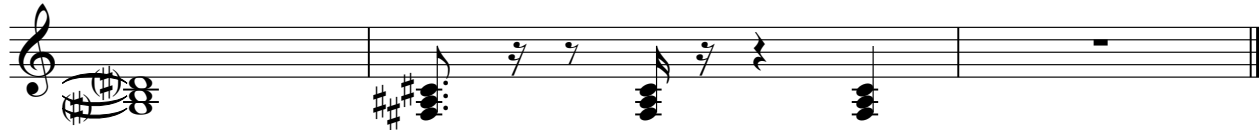

Cure - Close To Me

Synth 2

♩ = 187,999969

49

53

57 33

93

98

102

107

111

116

119 17

2

Synth 2

138

142

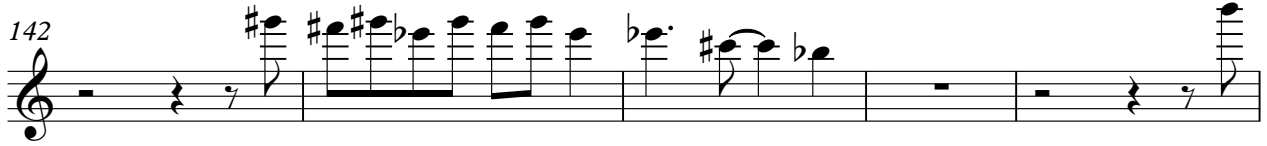

147

151

156

161

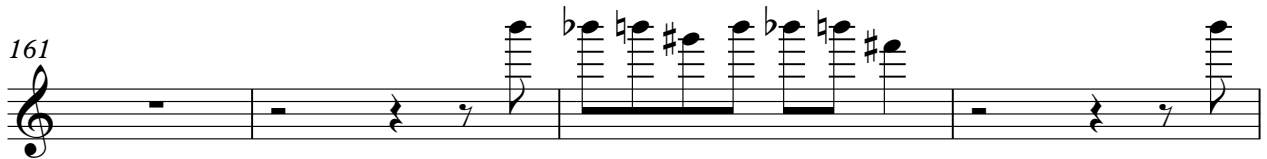

165

Cure - Close To Me

Vocals 2

♩ = 187,999969

34

38

44

49

55

61

67

72

99

103

65