

# Cure - A Letter

ftang@ccwf.cc.utexas.edu

A Letter to Elise

By The Cure

send comments, etc to

$\text{♩} = 75,000000$

ftang@ccwf.cc.utexas.edu

A Letter to Elise

By The Cure

send comments, etc to

3

ftang@ccwf.cc.utexas.edu

4

A Letter to Elise

By The Cure

send comments, etc to

ftang@ccwf.cc.utexas.edu

5

A Letter to Elise

By The Cure

send comments, etc to

ftang@ccwf.cc.utexas.edu

6

Frank Tang

A Letter to Elise

By The Cure

Midified by

send comments, etc to

ftang@ccwf.cc.utexas.edu

7

Frank Tang

A Letter to Elise

By The Cure

Midified by

send comments, etc to

ftang@ccwf.cc.utexas.edu

Frank Tang

A Letter to Elise

By The Cure

Midified by

send comments, etc to

ftang@ccwf.cc.utexas.edu

Frank Tang

A Letter to Elise

By The Cure

Midified by

send comments, etc to

10

ftang@ccwf.cc.utexas.edu

Frank Tang

A Letter to Elise

By The Cure

Midified by

send comments, etc to

11

ftang@ccwf.cc.utexas.edu

Frank Tang

A Letter to Elise

By The Cure

Midified by

send comments, etc to

ftang@ccwf.cc.utexas.edu

Frank Tang

A Letter to Elise

By The Cure

Midified by

send comments, etc to

13

ftang@ccwf.cc.utexas.edu

Frank Tang

A Letter to Elise

By The Cure

Midified by

send comments, etc to

Lead 6

ftang@ccwf.cc.utexas.edu

14

Frank Tang

A Letter to Elise

By The Cure

Midified by

send comments, etc to

Lead 6

ftang@ccwf.cc.utexas.edu

15

A Letter to Elise

By The Cure

send comments, etc to

Lead 6

16

ftang@ccwf.cc.utexas.edu

A Letter to Elise

By The Cure

send comments, etc to

Lead 6

17

ftang@ccwf.cc.utexas.edu

A Letter to Elise

By The Cure

send comments, etc to

Lead 6

ftang@ccwf.cc.utexas.edu

18

A Letter to Elise

send comments, etc to

Syn. Voice

Lead 6

ftang@ccwf.cc.utexas.edu

19

A Letter to Elise

send comments, etc to

Syn. Voice

Lead 6

20

ftang@ccwf.cc.utexas.edu

A Letter to Elise

send comments, etc to

Syn. Voice

Lead 6

21

ftang@ccwf.cc.utexas.edu

A Letter to Elise

send comments, etc to

Syn. Voice

Lead 6

ftang@ccwf.cc.utexas.edu

Frank Tang

A Letter to Elise

By The Cure

Midified by

send comments, etc to

ftang@ccwf.cc.utexas.edu

Frank Tang

A Letter to Elise

By The Cure

Midified by

send comments, etc to

24

ftang@ccwf.cc.utexas.edu

Frank Tang

A Letter to Elise

By The Cure

Midified by

send comments, etc to

ftang@ccwf.cc.utexas.edu

25

Frank Tang

A Letter to Elise

By The Cure

Midified by

send comments, etc to

Lead 6

26

ftang@ccwf.cc.utexas.edu

Frank Tang

A Letter to Elise

By The Cure

send comments, etc to

Lead 6

27

ftang@ccwf.cc.utexas.edu

Frank Tang

A Letter to Elise

By The Cure

send comments, etc to

Lead 6

ftang@ccwf.cc.utexas.edu

Frank Tang

A Letter to Elise

By The Cure

send comments, etc to

Lead 6

ftang@ccwf.cc.utexas.edu

Frank Tang

A Letter to Elise

By The Cure

send comments, etc to

Lead 6

ftang@ccwf.cc.utexas.edu

A Letter to Elise

send comments, etc to

Lead 6

ftang@ccwf.cc.utexas.edu

A Letter to Elise

send comments, etc to

Lead 6

ftang@ccwf.cc.utexas.edu

32

A Letter to Elise

send comments, etc to

Lead 6

ftang@ccwf.cc.utexas.edu

33

A Letter to Elise

send comments, etc to

Lead 6

ftang@ccwf.cc.utexas.edu

A Letter to Elise

Midified by

send comments, etc to

Lead 6

This block contains the musical notation for measures 34 and 35. It features five staves: a drum set staff at the top, followed by a grand staff (treble and bass clefs) for the piano accompaniment, and a single treble clef staff for the guitar lead. The piano accompaniment consists of a steady eighth-note bass line in the left hand and a more complex melody in the right hand. The guitar lead is a single melodic line in the 6th fret position. Measure 34 begins with a double bar line and a key signature change to one sharp (F#). Measure 35 continues the musical progression.

ftang@ccwf.cc.utexas.edu

A Letter to Elise

Midified by

send comments, etc to

Lead 6

This block contains the musical notation for measures 35 and 36. It features five staves: a drum set staff at the top, followed by a grand staff (treble and bass clefs) for the piano accompaniment, and a single treble clef staff for the guitar lead. The piano accompaniment continues with the same eighth-note bass line and melodic right hand. The guitar lead continues its melodic line in the 6th fret position. Measure 35 begins with a double bar line and a key signature change to one sharp (F#). Measure 36 continues the musical progression.

ftang@ccwf.cc.utexas.edu

36

A Letter to Elise

Midified by

send comments, etc to

Lead 6

ftang@ccwf.cc.utexas.edu

37

A Letter to Elise

Midified by

Kora

send comments, etc to

Lead 6

38

ftang@ccwf.cc.utexas.edu

A Letter to Elise

Midified by

send comments, etc to

Lead 6

39

ftang@ccwf.cc.utexas.edu

A Letter to Elise

Midified by

send comments, etc to

Lead 6

ftang@ccwf.cc.utexas.edu

40

A Letter to Elise

Midified by

send comments, etc to

Lead 6

ftang@ccwf.cc.utexas.edu

41

A Letter to Elise

Midified by

send comments, etc to

Lead 6

ftang@ccwf.cc.utexas.edu

42

A Letter to Elise

By The Cure

Midified by

send comments, etc to

Syn. Voice

Lead 6

ftang@ccwf.cc.utexas.edu

A Letter to Elise

By The Cure

Midified by

send comments, etc to

Lead 6

ftang@ccwf.cc.utexas.edu

A Letter to Elise

By The Cure

Midified by

send comments, etc to

Lead 6

45

ftang@ccwf.cc.utexas.edu

A Letter to Elise

By The Cure

Midified by

send comments, etc to

Lead 6

46

ftang@ccwf.cc.utexas.edu

A Letter to Elise

By The Cure

Midified by

send comments, etc to

Lead 6

ftang@ccwf.cc.utexas.edu

A Letter to Elise

By The Cure

Midified by

send comments, etc to

Lead 6

ftang@ccwf.cc.utexas.edu

A Letter to Elise

By The Cure

Midified by

send comments, etc to

Lead 6

49

ftang@ccwf.cc.utexas.edu

A Letter to Elise

By The Cure

Midified by

send comments, etc to

Lead 6

50

ftang@ccwf.cc.utexas.edu

A Letter to Elise

By The Cure

Midified by

send comments, etc to

Lead 6

ftang@ccwf.cc.utexas.edu

A Letter to Elise

By The Cure

Midified by

send comments, etc to

Lead 6

ftang@ccwf.cc.utexas.edu

A Letter to Elise

By The Cure

Midified by

send comments, etc to

Lead 6

53

ftang@ccwf.cc.utexas.edu

A Letter to Elise

By The Cure

Midified by

send comments, etc to

Lead 6

54

ftang@ccwf.cc.utexas.edu

A Letter to Elise

By The Cure

Midified by

send comments, etc to

Lead 6

ftang@ccwf.cc.utexas.edu

A Letter to Elise

By The Cure

Midified by

send comments, etc to

Lead 6

ftang@ccwf.cc.utexas.edu

A Letter to Elise

By The Cure

Midified by

send comments, etc to

Lead 6

57

ftang@ccwf.cc.utexas.edu

A Letter to Elise

By The Cure

Midified by

send comments, etc to

58

ftang@ccwf.cc.utexas.edu

A Letter to Elise

By The Cure

Midified by

send comments, etc to

ftang@ccwf.cc.utexas.edu

A Letter to Elise

By The Cure

Midified by

send comments, etc to

ftang@ccwf.cc.utexas.edu

A Letter to Elise

By The Cure

Midified by

send comments, etc to

61

ftang@ccwf.cc.utexas.edu

A Letter to Elise

By The Cure

Midified by

send comments, etc to

62

ftang@ccwf.cc.utexas.edu

A Letter to Elise

By The Cure

Midified by

send comments, etc to

ftang@ccwf.cc.utexas.edu

A Letter to Elise

By The Cure

Midified by

send comments, etc to

ftang@ccwf.cc.utexas.edu

A Letter to Elise

By The Cure

Midified by

send comments, etc to

65

ftang@ccwf.cc.utexas.edu

A Letter to Elise

By The Cure

Midified by

send comments, etc to

66

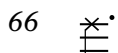

ftang@ccwf.cc.utexas.edu

A Letter to Elise

By The Cure

Midified by

send comments, etc to

ftang@ccwf.cc.utexas.edu

A Letter to Elise

By The Cure

Midified by

send comments, etc to

ftang@ccwf.cc.utexas.edu

A Letter to Elise

By The Cure

Midified by

send comments, etc to

69

ftang@ccwf.cc.utexas.edu

A Letter to Elise

By The Cure

Midified by

send comments, etc to

70

ftang@ccwf.cc.utexas.edu

A Letter to Elise

By The Cure

Midified by

send comments, etc to

ftang@ccwf.cc.utexas.edu

A Letter to Elise

By The Cure

Midified by

send comments, etc to

ftang@ccwf.cc.utexas.edu

Frank Tang

A Letter to Elise

Midified by

send comments, etc to

73

ftang@ccwf.cc.utexas.edu

Frank Tang

A Letter to Elise

Midified by

send comments, etc to

74

ftang@ccwf.cc.utexas.edu

Frank Tang

A Letter to Elise

Midified by

send comments, etc to

ftang@ccwf.cc.utexas.edu

Frank Tang

A Letter to Elise

Midified by

send comments, etc to

Lead 6

ftang@ccwf.cc.utexas.edu

76

Frank Tang

A Letter to Elise

By The Cure

Midified by

send comments, etc to

Lead 6

ftang@ccwf.cc.utexas.edu

77

A Letter to Elise

By The Cure

send comments, etc to

Lead 6

ftang@ccwf.cc.utexas.edu

A Letter to Elise

By The Cure

send comments, etc to

Lead 6

ftang@ccwf.cc.utexas.edu

A Letter to Elise

By The Cure

send comments, etc to

Lead 6

ftang@ccwf.cc.utexas.edu

80

A Letter to Elise

send comments, etc to

Syn. Voice

Lead 6

ftang@ccwf.cc.utexas.edu

81

A Letter to Elise

send comments, etc to

Syn. Voice

Lead 6

ftang@ccwf.cc.utexas.edu

A Letter to Elise

send comments, etc to

Syn. Voice

Lead 6

A Letter to Elise

By The Cure

Midified by

send comments, etc to

Lead 6

84

A Letter to Elise

By The Cure

Midified by

send comments, etc to

Lead 6

85

A Letter to Elise

By The Cure

Midified by

send comments, etc to

Lead 6

86

A Letter to Elise

By The Cure

Midified by

send comments, etc to

Lead 6

This block contains the musical notation for measure 86. It consists of five staves. The first four staves are grouped together with a brace on the left. The first staff, 'A Letter to Elise', is in treble clef and contains a melodic line with eighth and sixteenth notes. The second staff, 'By The Cure', is also in treble clef and contains a similar melodic line. The third staff, 'Midified by', is in treble clef and contains a bass line with eighth notes. The fourth staff, 'send comments, etc to', is in bass clef and contains a bass line with eighth notes. The fifth staff, 'Lead 6', is in treble clef and contains a guitar lead line with eighth notes and rests. The measure number '86' is written above the first staff.

87

A Letter to Elise

By The Cure

send comments, etc to

Lead 6

This block contains the musical notation for measure 87. It consists of four staves. The first three staves are grouped together with a brace on the left. The first staff, 'A Letter to Elise', is in treble clef and contains a melodic line with eighth and sixteenth notes. The second staff, 'By The Cure', is also in treble clef and contains a similar melodic line. The third staff, 'send comments, etc to', is in bass clef and contains a bass line with eighth notes. The fourth staff, 'Lead 6', is in treble clef and contains a guitar lead line with eighth notes and rests. The measure number '87' is written above the first staff.

88

A Letter to Elise

By The Cure

send comments, etc to

Lead 6

89

A Letter to Elise

By The Cure

send comments, etc to

Lead 6

90

A Letter to Elise

By The Cure

send comments, etc to

Lead 6

91 = 121,000191

By The Cure

Midified by

Lead 6

♩ = 121,000191

Cure - A Letter

♩ = 75,000000

4

7

10

13

16

19

22

23

24

V.S.

25

27

30

33

36

39

42

45

48

51

54

57

60

63

66

69

72

75

78

81

♩ = 121,000191

8 2

♩ = 75,000000

5

8

11

14

7

23

26

29

42

73

76

14

2

♩ = 121,000191

A Letter to Elise

Cure - A Letter

♩ = 75,000000

5

8

11

14

17

20

23

26

29

V.S.

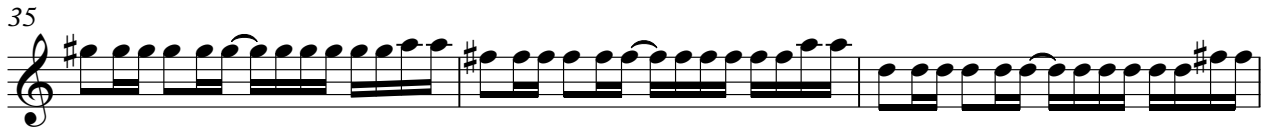

62

65

68

71

74

77

80

83

86

89

♩ = 121,000191

2

♩ = 75,000000

4

7

10

13

16

22

25

28

4

12

42

44

47

50

53

56

59

62

65

68

71

4

77

80

3

85

88

90

♩ = 121,000191

# Cure - A Letter

Midified by

♩ = 75,000000

5

9

12

15

7

25

8

35

38

41

44

46

V.S.

49

52

55

58

60

62

64

66

68

70

72

75

83

86

Kora

# Cure - A Letter

♩ = 75,000000

**36**

**53**

♩ = 121,000191

**2**

send comments, etc to

# Cure - A Letter

♩ = 75,000000

4

7

10

13

16

19

22

25

28

V.S.

61

64

67

70

73

76

79

82

85

88

V.S.

4

send comments, etc to

90

$\text{♩} = 121,000191$

**2**

Synth Voice

Cure - A Letter

♩ = 75,000000

17

20

20

42

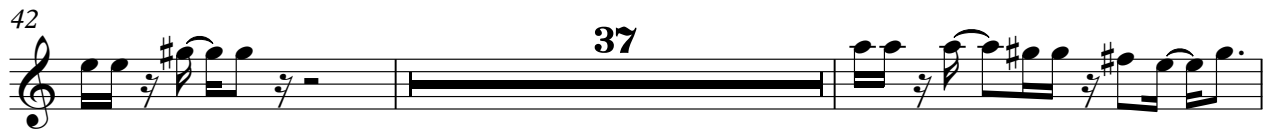

37

81

8 2

♩ = 121,000191

# Cure - A Letter

## Lead 6 (Voice)

♩ = 75,000000

12

16

19 3

25

28

31

33

35

38

41

V.S.

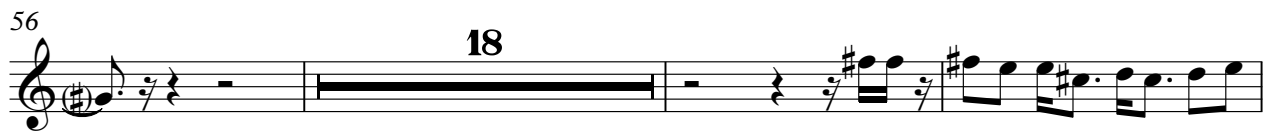

Lead 6 (Voice)

90

♩ = 121,000191

A single staff of music in treble clef. The notation includes a treble clef, a key signature of one sharp (F#), and a time signature of 3/4. The melody consists of several eighth and sixteenth notes, some beamed together, and rests. The piece concludes with a double bar line.