

Cure - A Thousand Hours

♩ = 91,000092

4

Drum

Drum

Acoustic Guitar II

Acoustic Guitar I

Electric Piano

Pad

6

Drum

Drum

Acoustic Guitar II

Acoustic Guitar I

Electric Piano

Pad

8

Drum

Drum

Acoustic Guitar II

Acoustic Guitar I

Electric Piano

Pad

10

12

The musical score consists of the following parts:

14

16

Drum

Drum

Acoustic Guitar II

Acoustic Guitar I

Electric Piano

Pad

String

Echo String

Echo String

18

Drum

Drum

Drum

Acoustic Guitar II

Acoustic Guitar I

Electric Piano

Pad

String

Echo String

Echo String

20

Drum

Drum

Drum

Acoustic Guitar II

Acoustic Guitar I

Pad

String

Echo String

Echo String

22

24

26

Drum

Drum

Drum

Acoustic Guitar II

Acoustic Guitar I

Electric Piano

Pad

String

Echo String

Echo String

28

Drum

Drum

Drum

Acoustic Guitar II

Acoustic Guitar I

Electric Piano

Pad

String

Echo String

Echo String

30

32

Drum

Drum

Acoustic Guitar II

Acoustic Guitar I

Electric Piano

Pad

String

Echo String

Echo String

34

36

38

40

42

44

Voice

Echo Voice

Echo Voice

Drum

Drum

Drum

Acoustic Guitar II

Acoustic Guitar I

Electric Piano

Pad

String

Echo String

Echo String

46

Voice

Echo Voice

Echo Voice

Drum

Drum

Acoustic Guitar II

Acoustic Guitar I

Electric Piano

Pad

String

Echo String

Echo String

48

The musical score is arranged in a system with the following parts from top to bottom:

50

52

54

56

58

Drum

Drum

Drum

Acoustic Guitar II

Lead Guitar

Acoustic Guitar I

Electric Piano

Pad

String

Echo String

Echo String

60

Drum

Drum

Acoustic Guitar II

Lead Guitar

Acoustic Guitar I

Electric Piano

Pad

String

Echo String

Echo String

62

Drum

Drum

Acoustic Guitar II

Lead Guitar

Acoustic Guitar I

Electric Piano

Pad

String

Echo String

Echo String

64

Drum

Drum

Acoustic Guitar II

Lead Guitar

Acoustic Guitar I

Electric Piano

Pad

String

Echo String

Echo String

66

Drum

Drum

Drum

Acoustic Guitar II

Lead Guitar

Acoustic Guitar I

Electric Piano

Pad

String

Echo String

Echo String

68

The musical score consists of the following parts:

70

Drum

Drum

Acoustic Guitar II

Lead Guitar

Acoustic Guitar I

Electric Piano

Pad

String

Echo String

Echo String

72

♩ = 91,000092 240044 ♩ = 62,480019 50005

The musical score consists of the following parts:

74 $\text{♩} = 51,990049,5908,530028 = 47,250011$

Drum

String

Echo String

Echo String

Cure - A Thousand Hours

Drum

♩ = 91,000092

6

11

16

21

26

31

36

41

46

V.S.

51

56

61

66

70

♩ = 1, 70, 242, 45, 01, 91, 55, 50, 16028 ♩ = 4

2

Cure - A Thousand Hours

Drum

♩ = 91,000092

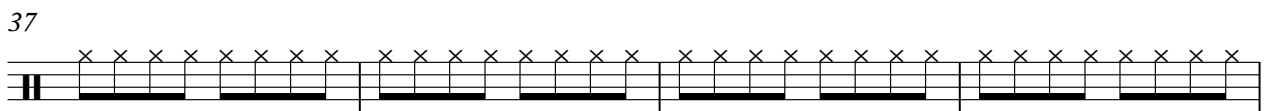
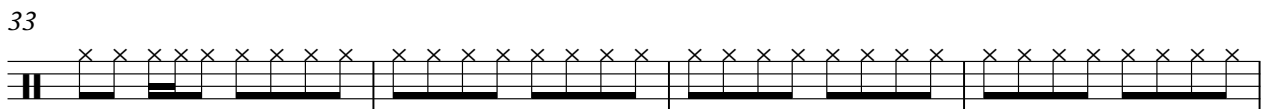
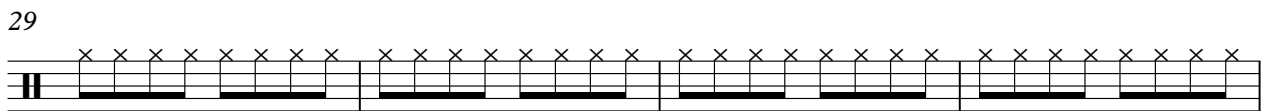
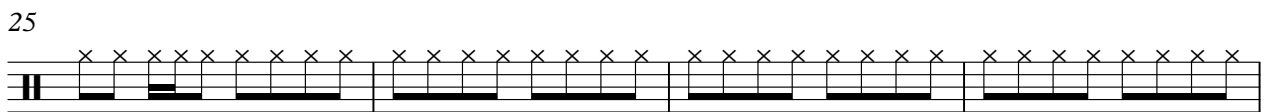
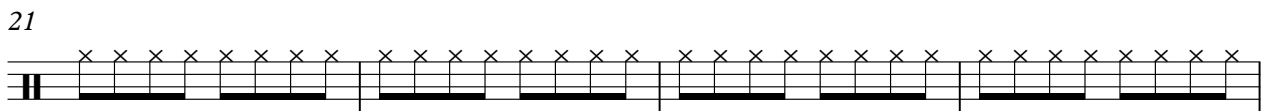
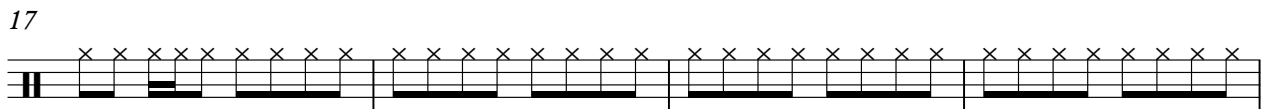
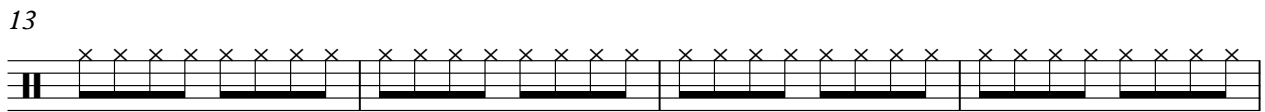
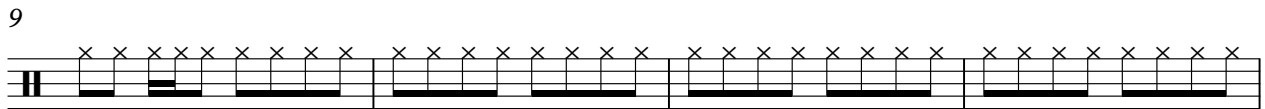
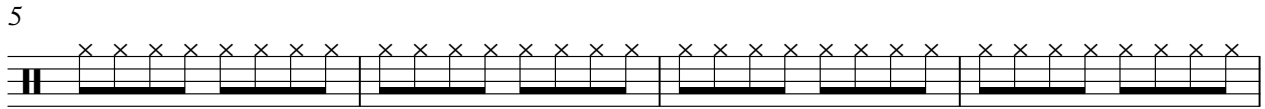

V.S.

41

45

49

53

57

61

65

69

72

♩ = 91,000 92,240 4462,480 450,950 590015 ♩ = 48,250028

♩ = 91,000092

6

11

16

21

26

31

36

41

46

Lead Guitar

Cure - A Thousand Hours

♩ = 91,000092

49

52

56

60

64

68

71

♩ = 91,000092, 100,598, 115,0028 ♩ = 47

2

♩ = 91,000092

5

9

13

17

21

25

29

33

37

V.S.

41

45

49

53

57

61

65

69

72

♩ = 91,000 0923,240 0412,4855,9500,9900,590015 ♯ = 48,7,35028 1

2

42

46

50

54

58

62

66

70

72

♩ = 91,00079224024850950109400590015 ♩ = 48,250028

Cure - A Thousand Hours

Pad

♩ = 91,000092

10

19

28

37

46

55

64

70

♩ = 91,000092

♩ = 48,735028 1

2

Cure - A Thousand Hours

String

♩ = 91,000092

9

14

19

24

29

34

39

44

49

54

3

V.S.

2

String

59

64

69

72

♩ = 91,00709210044,480019= 55,950062,94055001518,130280011

Cure - A Thousand Hours

Echo String

♩ = 91,000092

9

14

19

24

29

34

39

44

49

54

3

V.S.

59

64

69

♩ = 91,000 973,840 910 55,950 005 = 51,900 548 137 250 011

Cure - A Thousand Hours

Echo String

♩ = 91,000092

9

14

19

24

29

34

39

44

49

54

V.S.

59

64

69

♩ = 91,000 973,240 949 55,950 005 = 51,900 598 130 250 011
