

Cure - Fascination Street

♩ = 100,000000

11

DRUMS

GUITRY 2

BASS

13

DRUMS

GUITRY 2

BASS

15

DRUMS

GUITRY 2

BASS

17

DRUMS

GUITRY 2

BASS

19

DRUMS

GUIT RY 2

BASS

21

DRUMS

GUIT RY 2

BASS

23

DRUMS

GUIT RY 2

BASS

25

GUIT RY 3

BASS

27

GUIT RY 3

BASS

29

GUIT RY 3

BASS

31

DRUMS

GUIT RY 3

BASS

33

DRUMS

GUIT RY 3

GUIT RY 4

BASS

35

DRUMS

GUIT RY 3

GUIT RY 4

BASS

37

DRUMS

GUIT RY 3

GUIT RY 4

BASS

39

DRUMS

GUIT RY 3

GUIT RY 4

BASS

41

DRUMS

BELLS

GUIT RY 2

BASS

43

DRUMS

BELLS

GUITRY 2

BASS

45

DRUMS

BELLS

GUITRY 2

BASS

47

DRUMS

BELLS

GUITRY 2

BASS

49

DRUMS

GUITRY 3

BASS

51

DRUMS

GUITRY 3

BASS

53

DRUMS

GUITRY 3

BASS

55

DRUMS

GUITRY 3

BASS

57

DRUMS

GUITRY 3

BASS

59

DRUMS

GUITRY 3

BASS

61

DRUMS

GUITRY 3

BASS

63

DRUMS

GUITRY 3

BASS

65

DRUMS

GUIT RY 3

BASS

67

DRUMS

GUIT RY 3

BASS

69

DRUMS

GUIT RY 3

BASS

71

DRUMS

GUIT RY 3

BASS

73

DRUMS

GUITRY 3

BASS

75

DRUMS

GUITRY 3

BASS

77

DRUMS

GUITRY 3

BASS

79

DRUMS

GUITRY 3

BASS

81

DRUMS

BELLS

GUIT RY 2

GUIT RY 3

GUIT RY 4

BASS

83

DRUMS

BELLS

GUIT RY 2

GUIT RY 3

GUIT RY 4

BASS

85

DRUMS

BELLS

GUIT RY 2

GUIT RY 3

GUIT RY 4

BASS

87

DRUMS

BELLS

GUIT RY 2

GUIT RY 3

GUIT RY 4

BASS

89

DRUMS

BELLS

GUIT RY 2

GUIT RY 3

GUIT RY 4

BASS

91

DRUMS

BELLS

GUIT RY 2

GUIT RY 3

GUIT RY 4

BASS

93

DRUMS

BELLS

GUIT RY 2

GUIT RY 3

GUIT RY 4

BASS

95

DRUMS

BELLS

GUIT RY 2

GUIT RY 3

GUIT RY 4

BASS

97

DRUMS

BELLS

GUIT RY 2

GUIT RY 3

GUIT RY 4

BASS

99

DRUMS

BELLS

GUIT RY 2

GUIT RY 3

GUIT RY 4

BASS

101

DRUMS

BELLS

GUIT RY 2

GUIT RY 3

GUIT RY 4

BASS

103

DRUMS

BELLS

GUIT RY 2

GUIT RY 3

GUIT RY 4

BASS

105

DRUMS

GUITRY 3

BASS

107

DRUMS

GUITRY 3

BASS

109

DRUMS

GUITRY 3

BASS

111

DRUMS

GUITRY 3

BASS

113

DRUMS

GUIT RY 3

BASS

115

DRUMS

GUIT RY 3

BASS

117

DRUMS

GUIT RY 3

BASS

119

DRUMS

GUIT RY 3

BASS

121

GUIT RY 3

Cure - Fascination Street

DRUMS

♩ = 100,000000

3

5

7

9

11

13

15

17

19

V.S.

DRUMS

21

23

32

35

37

39

41

43

45

47

DRUMS

49

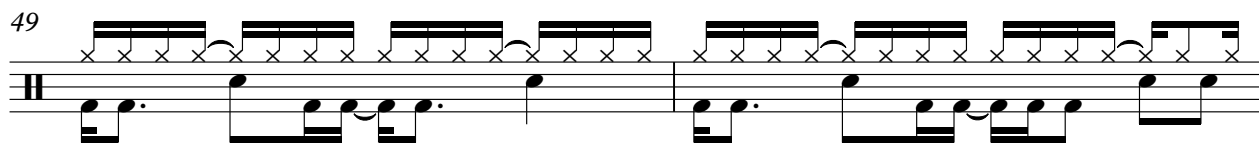

51

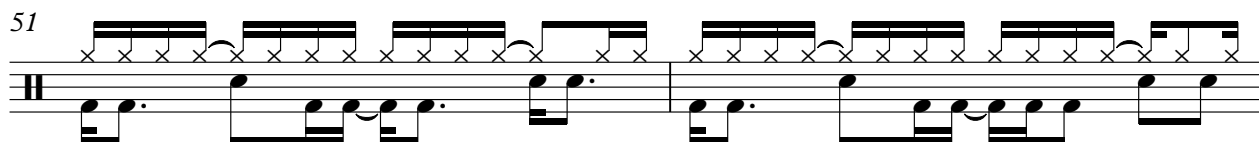

53

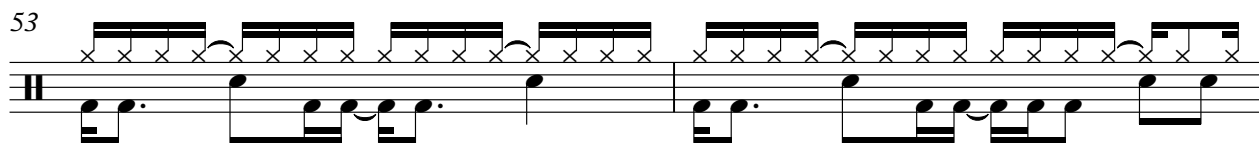

55

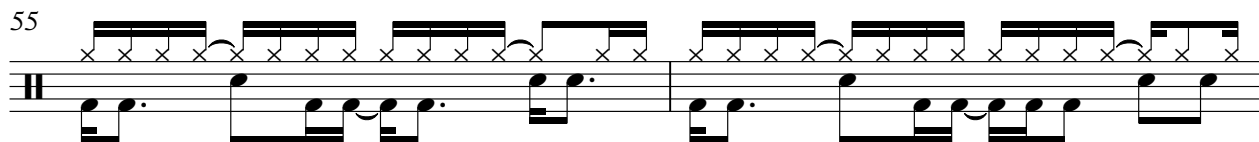

57

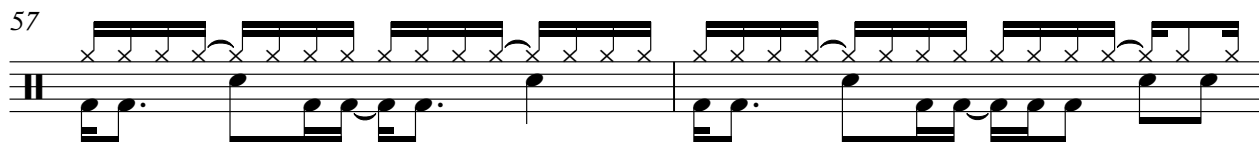

59

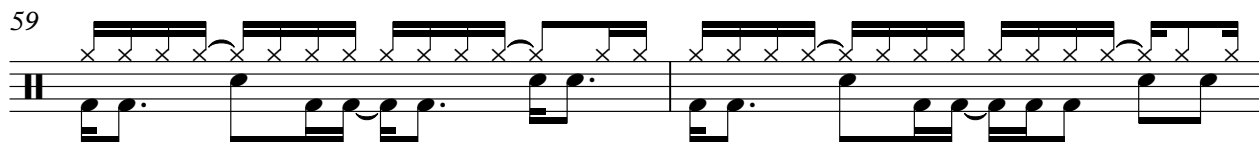

61

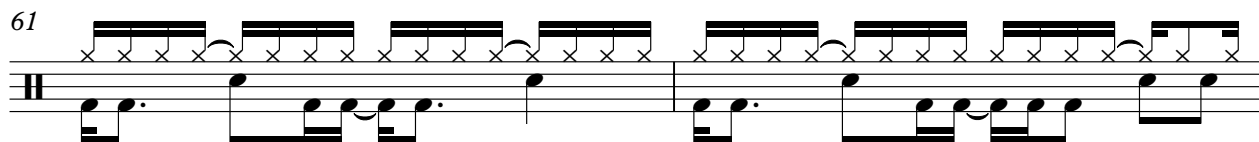

63

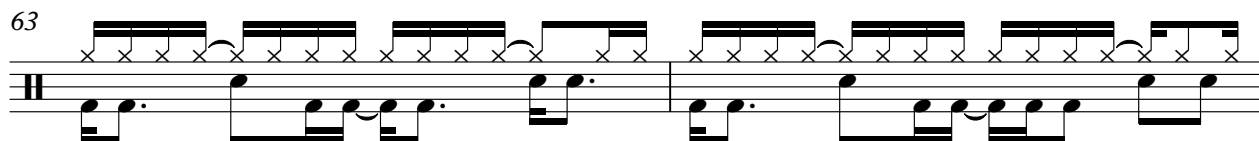

65

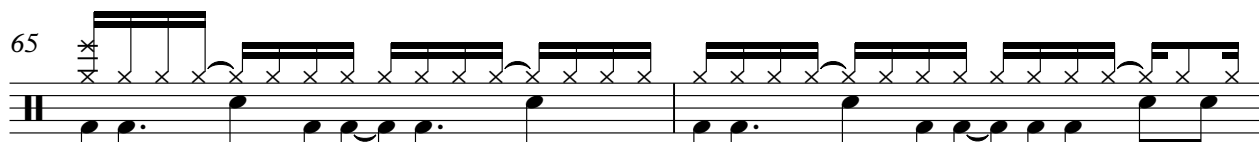

67

V.S.

69

71

73

75

77

79

81

83

85

87

DRUMS

89

91

93

95

97

99

101

103

105

107

V.S.

DRUMS

109

111

113

115

117

119

BELLS

Cure - Fascination Street

♩ = 100,000000

40

44

48 32

83

87

91

95

99

103 20

Cure - Fascination Street

GUIT RY 2

♩ = 100,000000

8

11

14

17

20

23

16

41

44

47

32

GUITRY 2

81

84

87

90

93

96

99

102

104

20

♩ = 100,000000

24

29

35

8

49

56

62

67

71

75

79

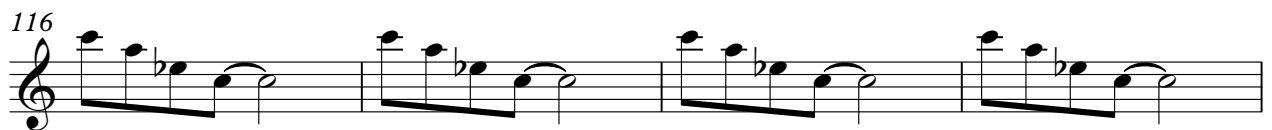
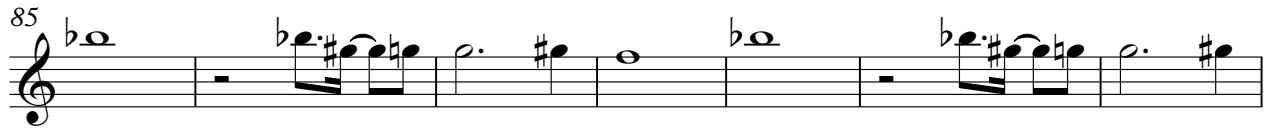

Cure - Fascination Street

GUIT RY4

♩ = 100,000000

32

37

81

87

92

98

103

20

BASS

Cure - Fascination Street

♩ = 100,000000

4

7

10

13

16

19

22

25

28

V.S.

31

34

37

40

43

46

49

52

55

58

91

94

97

100

103

106

109

112

115

118

120

120

4
