

Cutting Crew - Dont Dream Its Over

0.0"  
1.1,00  
ERIC N LE STUDIO  
♩ = 82,000038

Loose Kick

Acoustic Guitar

Electric Guitar

Synth Strings

Melody

Loose Kick

Closed Hi Hat

Lo Tom

Side Stick

Acoustic Guitar

Electric Guitar

Fingered Bass

Synth Strings

7

Melody

Loose Kick

Closed Hi Hat

Side Stick

Acoustic Guitar

Electric Guitar

Electric Guitar

Fingered Bass

Synth Strings

#0      b0      b0

10

Melody

Loose Kick

Closed Hi Hat

Open Hi Hat

Side Stick

Acoustic Guitar

Electric Guitar

Electric Guitar

Fingered Bass

Synth Strings

#0      b0      b0

13

Melody

Loose Kick

Closed Hi Hat

Side Stick

Hi Crash Cymbal

Acoustic Guitar

Electric Guitar

Fingered Bass

Synth Strings

16

Melody

Loose Kick

Closed Hi Hat

Side Stick

Hi Crash Cymbal

Acoustic Guitar

Electric Guitar

Fingered Bass

Synth Strings

19

Melody

Loose Kick

Closed Hi Hat

Lo Mid Tom

Side Stick

Hi Crash Cymbal

Acoustic Guitar

Electric Guitar

Fingered Bass

Synth Strings

22

Melody

Loose Kick

Closed Hi Hat

Open Hi Hat

Side Stick

Hi Crash Cymbal

Acoustic Guitar

Electric Guitar

Fingered Bass

Synth Strings

25

Melody

Loose Kick

Closed Hi Hat

Open Hi Hat

Side Stick

Hi Crash Cymbal

Acoustic Guitar

Electric Guitar

Fingered Bass

Synth Strings

28

Melody

Loose Kick

Closed Hi Hat

Lo Mid Tom

Side Stick

Hi Crash Cymbal

Acoustic Guitar

Electric Guitar

Fingered Bass

Synth Strings

31

Melody

Loose Kick

Closed Hi Hat

Side Stick

Hi Crash Cymbal

Acoustic Guitar

Electric Guitar

Fingered Bass

Synth Strings

34

Melody

Loose Kick

Closed Hi Hat

Lo Mid Tom

Side Stick

Hi Crash Cymbal

Acoustic Guitar

Electric Guitar

Fingered Bass

Organ 2

Synth Strings

37

Loose Kick  
Closed Hi Hat  
Lo Mid Tom  
Side Stick  
Hi Crash Cymbal  
Acoustic Guitar  
Electric Guitar  
Fingered Bass  
Organ 1  
Organ 2  
Synth Strings

40

Loose Kick  
Closed Hi Hat  
Side Stick  
Hi Crash Cymbal  
Acoustic Guitar  
Electric Guitar  
Fingered Bass  
Organ 1  
Organ 2  
Synth Strings

43

Tight Snare  
Loose Kick  
Closed Hi Hat  
Lo Tom  
Side Stick  
Hi Crash Cymbal  
Acoustic Guitar  
Electric Guitar  
Electric Guitar  
Fingered Bass  
Organ 1  
Organ 2  
Synth Strings  
Lead 6 (voice)

46

Tight Snare  
Loose Kick  
Closed Hi Hat  
Open Hi Hat  
Lo Tom  
Electric Guitar  
Fingered Bass  
Synth Strings

49

Melody

Tight Snare

Loose Kick

Closed Hi Hat

Open Hi Hat

Lo Tom

Acoustic Guitar

Electric Guitar

Electric Guitar

Fingered Bass

Synth Strings

52

Melody

Tight Snare

Loose Kick

Closed Hi Hat

Open Hi Hat

Acoustic Guitar

Electric Guitar

Electric Guitar

Fingered Bass

Synth Strings

54

Melody

Tight Snare

Loose Kick

Closed Hi Hat

Acoustic Guitar

Electric Guitar

Electric Guitar

Fingered Bass

Synth Strings

57

Melody

Tight Snare

Loose Kick

Closed Hi Hat

Lo Tom

Acoustic Guitar

Electric Guitar

Electric Guitar

Fingered Bass

Synth Strings

60

Melody

Tight Snare

Loose Kick

Closed Hi Hat

Acoustic Guitar

Electric Guitar

Fingered Bass

Synth Strings

63

Melody

Tight Snare

Loose Kick

Closed Hi Hat

Acoustic Guitar

Electric Guitar

Fingered Bass

Organ 1

Organ 2

Synth Strings

67

Melody

Tight Snare

Loose Kick

Closed Hi Hat

Acoustic Guitar

Electric Guitar

Fingered Bass

Organ 1

Organ 2

Synth Strings

70

Melody

Tight Snare

Loose Kick

Closed Hi Hat

Lo Tom

Acoustic Guitar

Electric Guitar

Fingered Bass

Organ 1

Organ 2

Synth Strings

73

Melody

Tight Snare

Loose Kick

Closed Hi Hat

Acoustic Guitar

Electric Guitar

Fingered Bass

Organ 1

Organ 2

Synth Strings

76

Melody

Tight Snare

Loose Kick

Closed Hi Hat

Acoustic Guitar

Electric Guitar

Fingered Bass

Organ 1

Organ 2

Synth Strings

# Cutting Crew - Dont Dream Its Over

## Melody

♩ = 82,000038

4

8

12

16

20

24

27

31

35

13

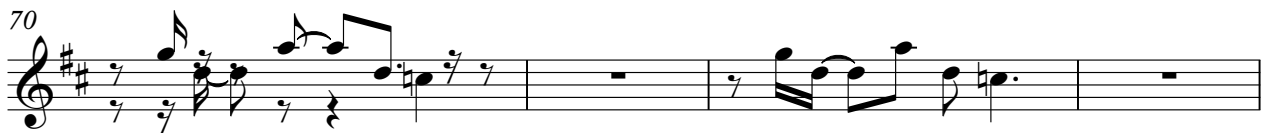

Tight Snare

Cutting Crew - Dont Dream Its Over

♩ = 82,000038

43

48

54

60

66

72

75

# Cutting Crew - Dont Dream Its Over

## Loose Kick

♩ = 82,000038

4

10

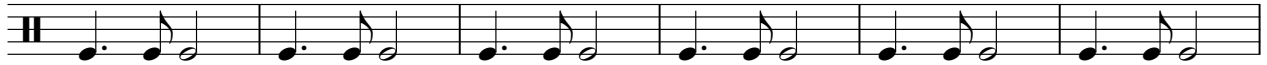

16

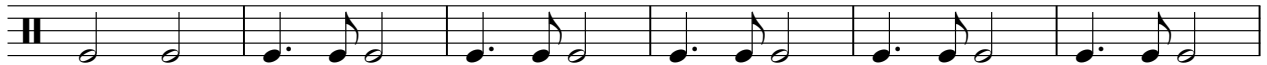

22

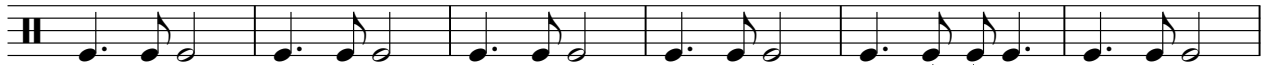

28

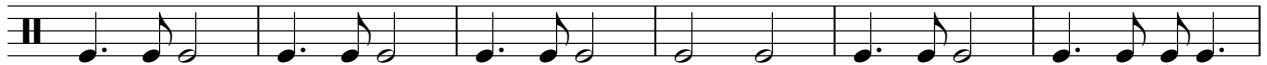

34

40

46

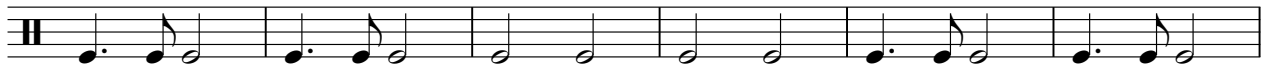

52

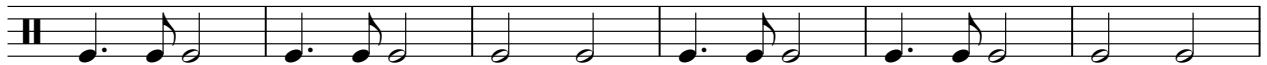

58

V.S.

2

# Loose Kick

64

70

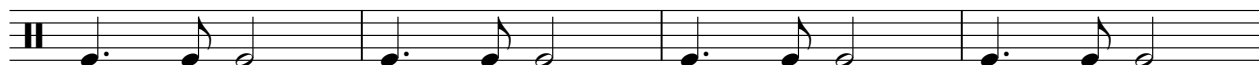

74

# Cutting Crew - Dont Dream Its Over

## Closed Hi Hat

♩ = 82,000038

4

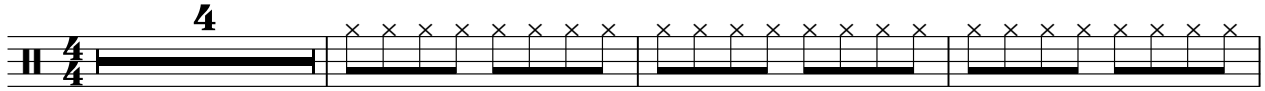

8

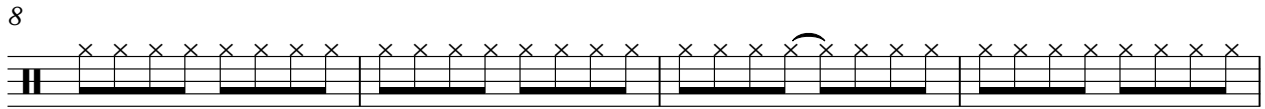

12

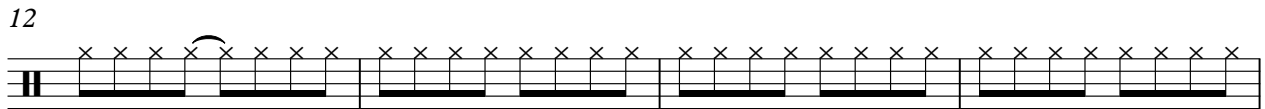

16

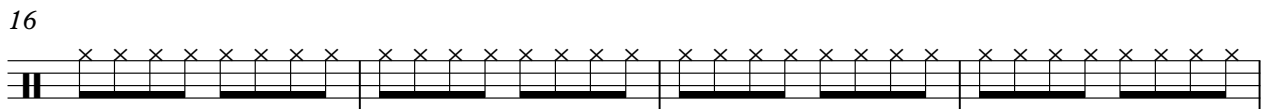

20

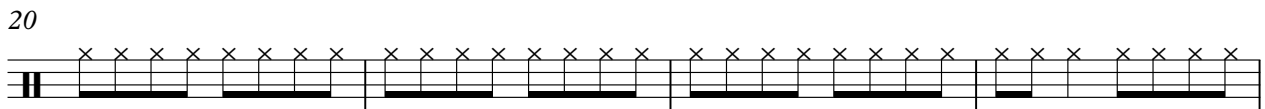

24

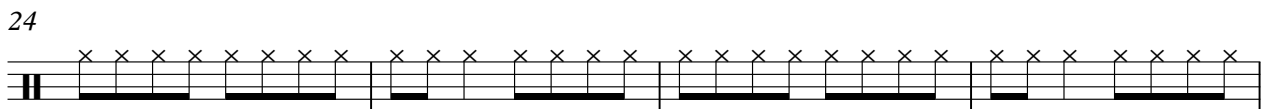

28

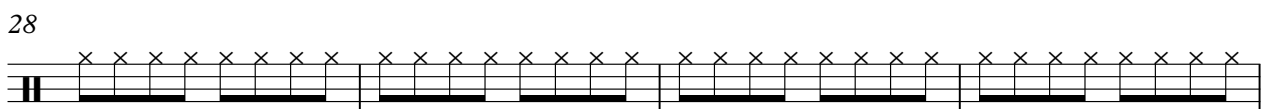

32

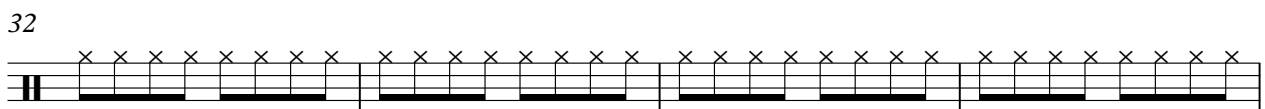

36

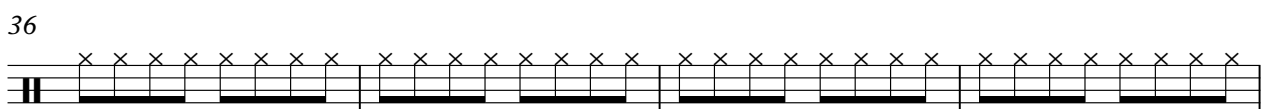

40

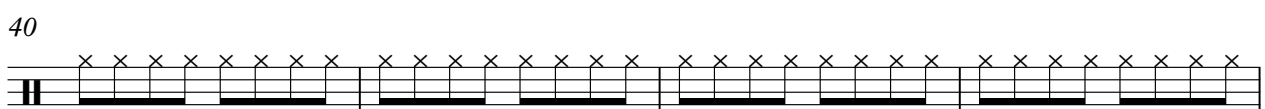

V.S.

2

# Closed Hi Hat

44

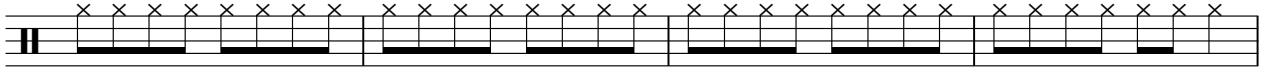

48

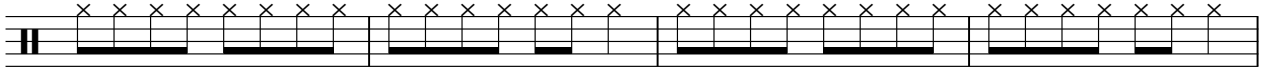

52

56

60

64

68

72

75

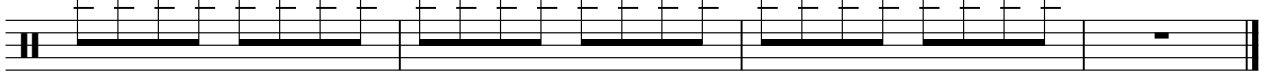

Open Hi Hat

Cutting Crew - Dont Dream Its Over

♩ = 82,000038

9 10

23 19

47

52 25

Lo Mid Tom

Cutting Crew - Dont Dream Its Over

♩ = 82,000038

**19**

**6**

28

**7**

**42**

Lo Tom

Cutting Crew - Dont Dream Its Over

♩ = 82,000038

3 38

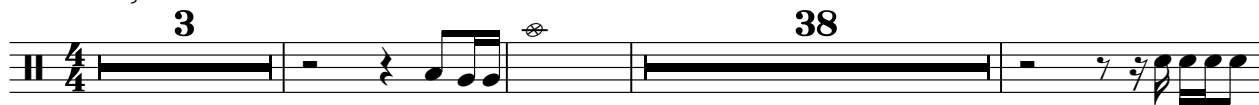

45 6

57 12

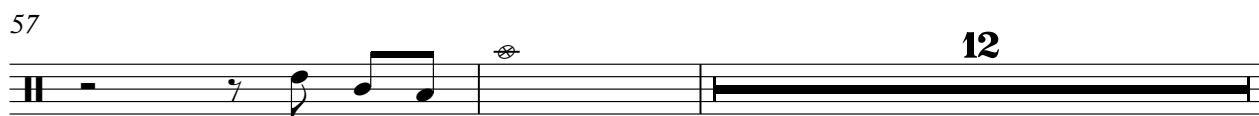

71 6

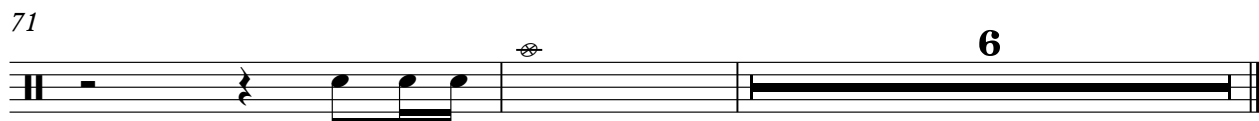

Side Stick

Cutting Crew - Dont Dream Its Over

♩ = 82,000038

4  
4

10

16

22

28

34

40

44

34

Hi Crash Cymbal

Cutting Crew - Dont Dream Its Over

♩ = 82,000038

12

3

17

3

25

31

36

2

3

42

34

# Cutting Crew - Dont Dream Its Over

Acoustic Guitar

♩ = 82,000038

3

5

7

9

11

13

15

18

21

V.S.

23

25

27

29

31

34

37

39

41

43

45 **5**

52

54

56

58 **3**

60

63

66 **3**

68

71 **3**

4

Acoustic Guitar

74

76

# Cutting Crew - Dont Dream Its Over

Electric Guitar

♩ = 82,000038

1

3

5

7

9

11

13

15

18

21

V.S.

23

25

27

29

31

34

37

39

41

43

45 **5**

52

54

56

58 **3**

60

63

66 **3**

68

71 **3**

4

Electric Guitar

74

76

Electric Guitar

Cutting Crew - Dont Dream Its Over

♩ = 82,000038

7 36

45

3 3

47

50

54

2

57

3 3 21

# Cutting Crew - Dont Dream Its Over

## Fingered Bass

♩ = 82,000038

3

7

12

17

22

28

33

37

42

47

V.S.

51

58

63

67

71

74

Organ 1

Cutting Crew - Dont Dream Its Over

♩ = 82,000038

36

41

20

66

70

74

76

Organ 2

Cutting Crew - Dont Dream Its Over

♩ = 82,000038

35

41

2

21

67

73

2

# Cutting Crew - Dont Dream Its Over

## Synth Strings

♩ = 82,000038

4

12

19

28

35

44

52

60

67

73

Lead 6(voice)

# Cutting Crew - Dont Dream Its Over

♩ = 82,000038

**43** **33**