

A Teens ABBA Teens - Alaska

♩ = 120,000000

tk5

tk2

tk13

tk10

tk8

tk9

tk11

♩ = 120,000000

tk1

tk3

tk7

tk4

tk6

2

6

tk5

tk2

tk10

tk1

tk4

10

tk5

tk2

tk10

tk1

tk4

tk6

14

tk5

tk2

tk10

tk1

tk4

tk6

18

tk5

tk2

tk10

tk1

tk4

tk6

22

tk5

tk2

tk10

tk1

tk4

tk6

26

tk5

tk2

tk10

tk1

tk3

tk7

tk4

tk6

30

tk5
tk2
tk10
tk1
tk3
tk7
tk4
tk6

34

tk5
tk2
tk10
tk1
tk7
tk4
tk6

6

38

tk5

tk2

tk10

tk1

tk7

tk4

tk6

41

tk5

tk2

tk10

tk1

tk7

tk4

tk6

44

tk5

tk2

tk10

tk1

tk7

tk4

tk6

47

tk5

tk2

tk10

tk1

tk7

tk4

tk6

51

tk5

tk2

tk10

tk1

tk7

tk4

tk6

55

tk5

tk2

tk10

tk1

tk3

tk7

tk4

tk6

59

tk5

tk2

tk10

tk1

tk3

tk7

tk4

tk6

63

tk5
tk2
tk10
tk8
tk9
tk1
tk3
tk7
tk4
tk6

67

tk10
tk8
tk9
tk3
tk4

71

tk10

tk8

tk9

tk3

tk4

75

tk10

tk8

tk9

tk11

tk3

tk4

79

tk10

tk11

tk3

tk4

82

tk5

tk2

tk13

tk10

tk11

tk3

tk7

tk4

tk6

85

tk5

tk2

tk10

tk1

tk3

tk7

tk4

tk6

89

tk5

tk2

tk10

tk1

tk3

tk7

tk4

tk6

92

tk5

tk2

tk10

tk1

tk3

tk7

tk4

tk6

95

tk5
tk2
tk10
tk1
tk3
tk7
tk4
tk6

99

tk5
tk2
tk10
tk1
tk3
tk7
tk4
tk6

103 15

tk10
tk3
tk7
tk4
tk6

107

tk10
tk3
tk7
tk4
tk6

♩ = 120,000000

4

9

14

18

23

28

33

38

43

47

52

57

62

83

88

93

98

A Teens ABBA Teens - Alaska

♩ = 120,000000
4

9

14

18

23

28

33

38

43

47

52

57

62

17

83

87

92

97

9

tk13

A Teens ABBA Teens - Alaska

♩ = 120,000000

81

83

84

26

A Teens ABBA Teens - Alaska

tk10

♩ = 120,000000

5

9

13

17

21

25

29

33

37

V.S.

41

45

48

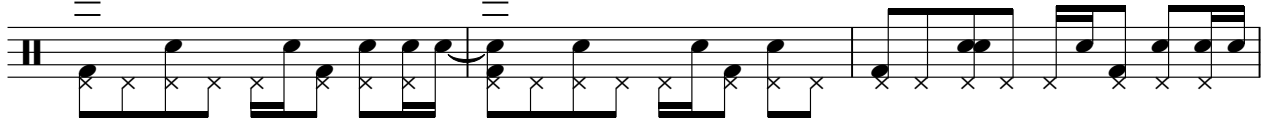

51

55

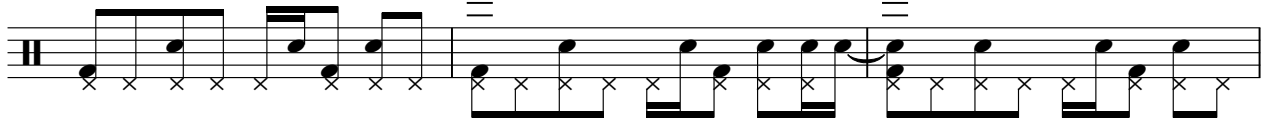

58

62

66

70

74

78

82

85

89

92

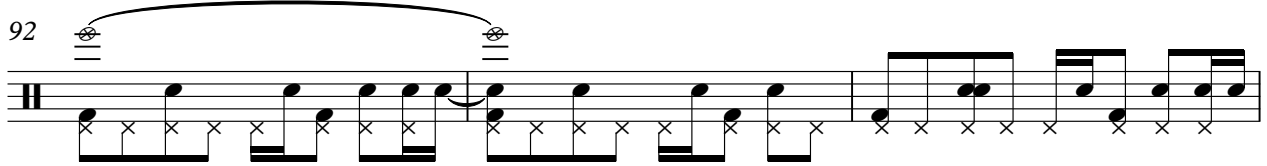

95

99

103

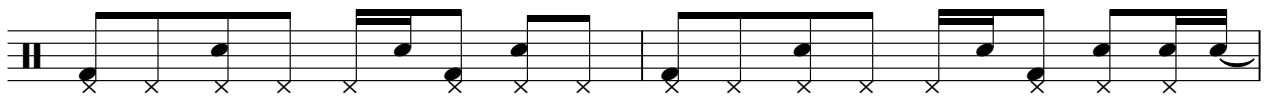

105

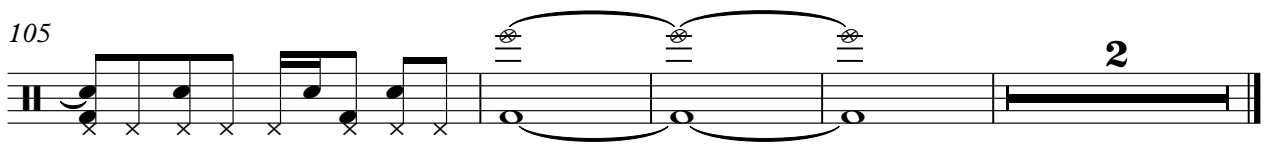

A Teens ABBA Teens - Alaska

♩ = 120,000000

62

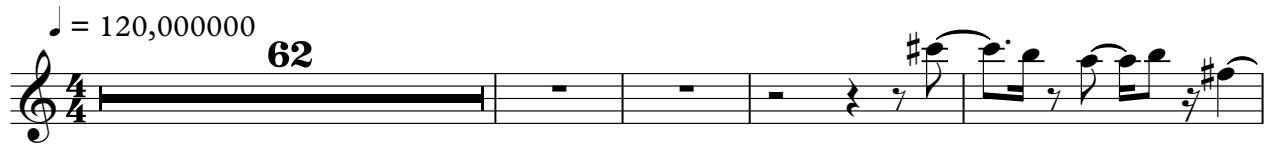

67

71

75

33

tk9

A Teens ABBA Teens - Alaska

♩ = 120,000000

62

67

71

75

33

tk11

A Teens ABBA Teens - Alaska

♩ = 120,000000

75

79

82

27

A Teens ABBA Teens - Alaska

tk1

♩ = 120,000000

10

19

28

36

45

54

63

87

96

19

9

A Teens ABBA Teens - Alaska

tk3

♩ = 120,000000

25

29

56

61

70

77

83

89

93

97

V.S.

2

tk3

103

107

A Teens ABBA Teens - Alaska

tk7

♩ = 120,000000

25

30

36

40

44

48

54

60

64

18

2

tk7

84

90

96

103

107

A Teens ABBA Teens - Alaska

tk4

♩ = 120,000000

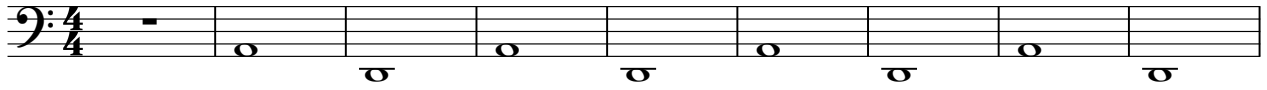

10

18

26

35

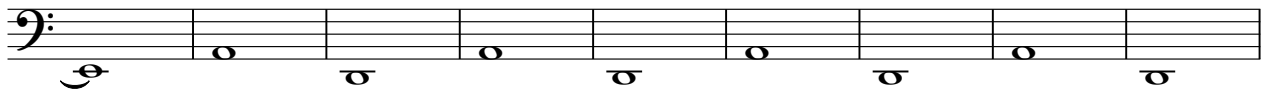

44

52

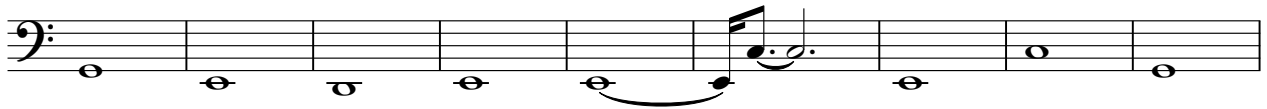

61

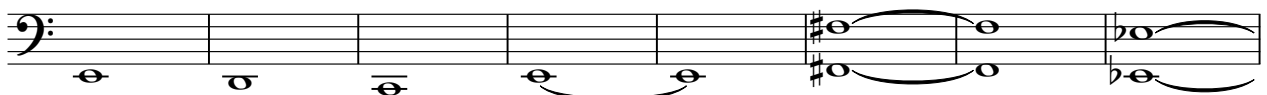

69

2

tk4

76

85

93

102

A Teens ABBA Teens - Alaska

♩ = 120,000000

9 2

14

18

22

26

30

34

38

43

47

52

57

62

18

84

88

92

96

100

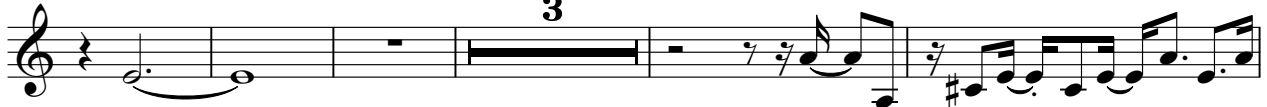

3

108

tk6

3
