

David Guetta - Baby when the light

♩ = 130,000137

Flute

Percussion

Jazz Guitar

Kora

Electric Piano

Electric Piano

Electric Clavichord

Synth Bass

Tape Sampler Keyboard [Strings]

FX 5 (Brightness)

♩ = 130,000137

David Guetta
 Album : Pop Life
 0071313 Baby when the light_David Guetta
 Label : EMI France
 Emi, 2007

8

Fl.

E. Piano

Ins pite of all the con sequence Ins pite of all mypride

Emi, 2007
 Emi, 2007

13

Fl.

E. Piano

Perc.

Tape Smp. Str.

Ins pite of lit tle things you said That hide mædeep in side

17

Fl.

Perc.

E. Piano

E. Piano

Tape Smp. Str.

I bdieve yourlove I bdieve yourlove Likethe air in thamor

21

Fl.

Perc.

E. Piano

E. Piano

Tape Smp. Str.

ning I salute youlove I salute youlove AndIcan't get a way

25

Fl.

Perc.

E. Piano

E. Piano

E. Clav.

S. Bass

Tape Smp. Str

Ba by wherthe lights go out I hearyoucal

28

Fl.

Perc.

E. Clav.

S. Bass

Tape Smp. Str

ling h(far_youcal ling) Babywherthe lights goout I need_you

32

Fl.

Perc.

E. Clav.

S. Bass

Tape Smp. Str.

Ba bywethe lights goout Iheayoucal

36

Fl.

Perc.

E. Clav.

S. Bass

Tape Smp. Str.

ling h(far_youcal ling) Babywethe lights goout Ineed_you

40

Fl.

Perc.

E. Piano

E. Clav.

S. Bass

Tape Smp. Str

The lights of all you see You could have

44

Fl.

Perc.

E. Piano

E. Clav.

S. Bass

o vercome all this And I still can't get o

47

Fl.

Perc.

E. Piano

E. Clav.

S. Bass

ver you Are you someone I'll forever miss I believed

50

Fl.

Perc.

E. Piano

E. Clav.

S. Bass

your love I can feel your love And that's all that I want

53

Fl.

Perc.

E. Piano

E. Clav.

S. Bass

ted I salute your love I salute your love And I can't get away

57

Fl.

Perc.

E. Piano

E. Clav.

S. Bass

Tape Smp. Str

FX 5

Ba by when the lights go out I hear you call

60

Fl.

Perc.

E. Clav.

S. Bass

Tape Smp. Str

FX 5

ling (hear you call) ling Ba bywhenthe lights go out

63

Fl.

Perc.

E. Clav.

S. Bass

Tape Smp. Str

FX 5

I need _ you Ba bywhenthe

66

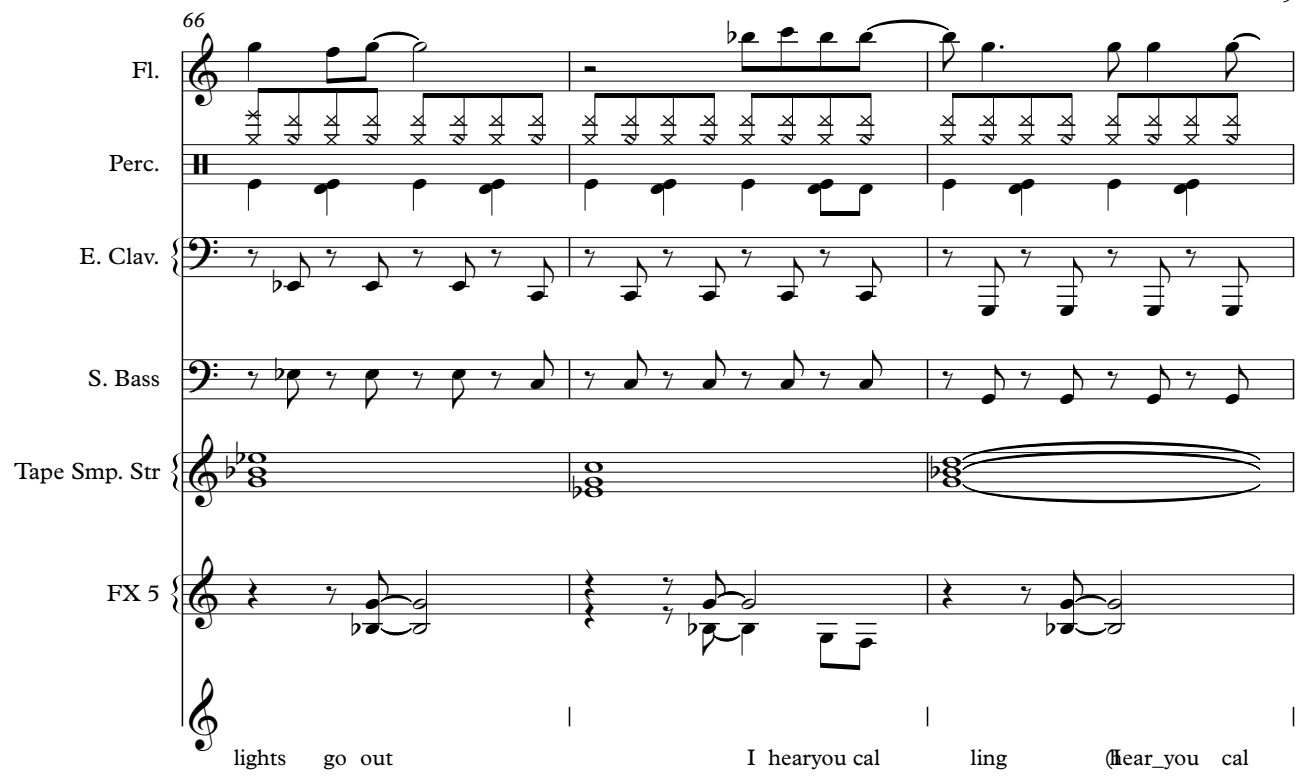

Fl.

Perc.

E. Clav.

S. Bass

Tape Smp. Str

FX 5

lights go out | I hearyou cal ling (hear_you cal

69

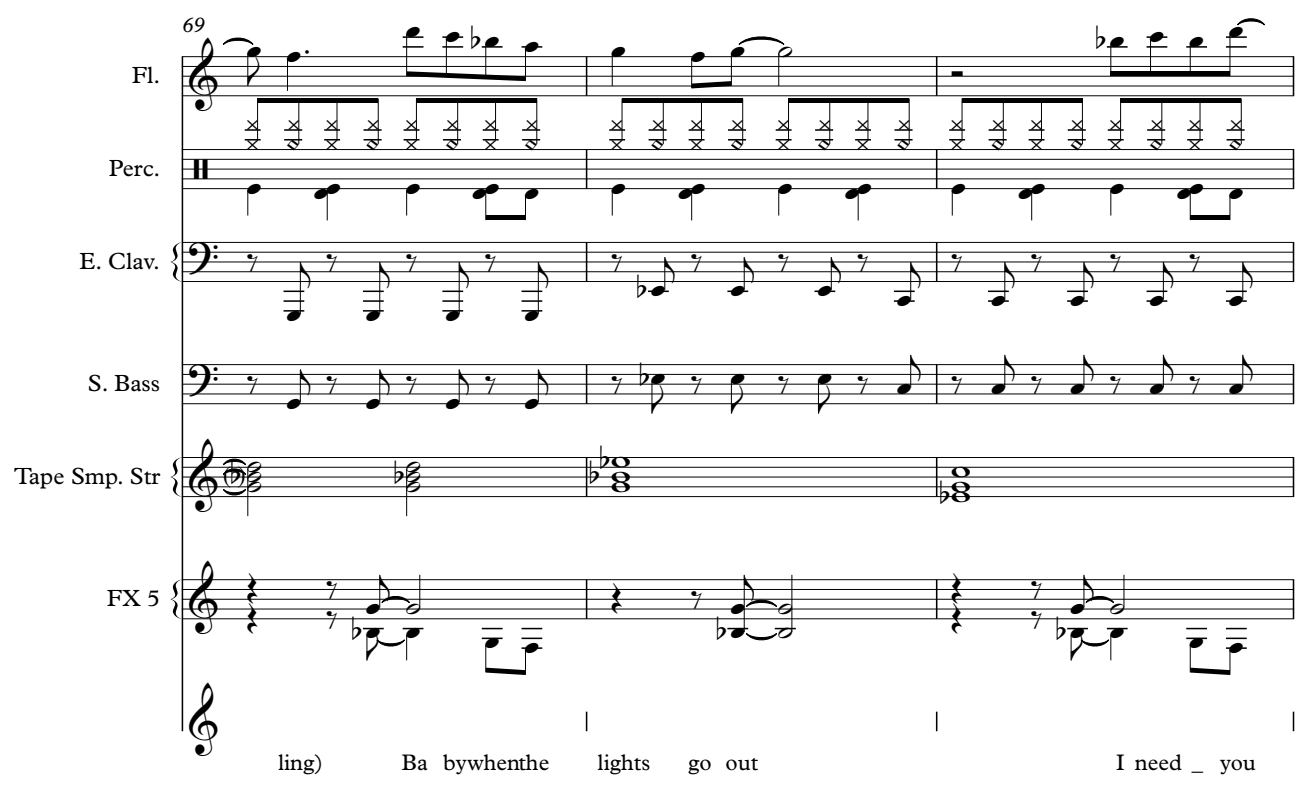

Fl.

Perc.

E. Clav.

S. Bass

Tape Smp. Str

FX 5

ling) Ba bywhenthe lights go out | I need _ you

72

Fl.

Perc.

E. Clav.

S. Bass

Tape Smp. Str

FX 5

And there's the dark, be gins

75

Fl.

Perc.

E. Clav.

S. Bass

Tape Smp. Str

FX 5

torain The sound is hea vyon me Baby whethe lights gout

79

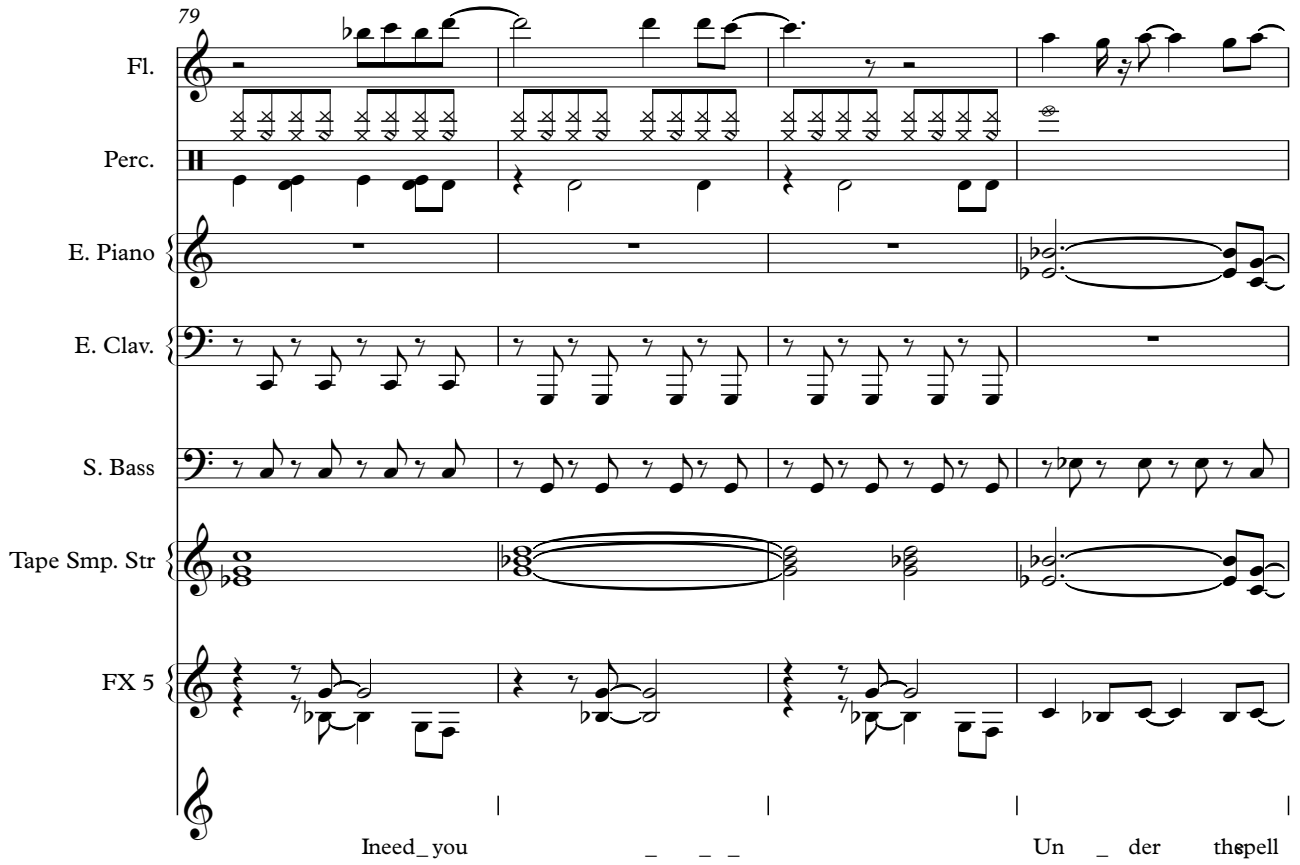

Fl.

Perc.

E. Piano

E. Clav.

S. Bass

Tape Smp. Str

FX 5

Ineed_you Un der thepell

83

Fl.

E. Piano

S. Bass

Tape Smp. Str

FX 5

I wan nabe un der yotmich Un der thepell

87

Fl.

Perc.

E. Piano

E. Piano

E. Clav.

S. Bass

Tape Smp. Str.

FX 5

I wan na be un - der theush Ba bywethe lights goout

91

Fl.

Perc.

E. Piano

E. Clav.

S. Bass

Tape Smp. Str

Ba bywethe lights go out

95

Fl.

Perc.

J. Gtr.

Kora

E. Piano

E. Clav.

S. Bass

Tape Smp. Str.

FX 5

Ba bywethe lights go out

99

Fl.

Perc.

J. Gtr.

Kora

E. Piano

E. Clav.

S. Bass

Tape Smp. Str

FX 5

I heayoucal ling (hear you cal ling) Ba bywhethe

102

Fl.

Perc.

J. Gtr.

Kora

E. Piano

E. Clav.

S. Bass

Tape Smp. Str.

FX 5

lights go out I need _ you

105

Fl.

Perc.

J. Gtr.

Kora

E. Piano

E. Clav.

S. Bass

Tape Smp. Str

FX 5

Ba bywhenthe lights go out I heayou cal

108

Fl.

Perc.

J. Gtr.

Kora

S. Bass

FX 5

ling (hear_you cal ling) Ba bywhen the lights go out

111

Fl.

Perc.

J. Gtr.

Kora

S. Bass

FX 5

I need - you

113

Fl.

Perc.

J. Gtr.

Kora

S. Bass

FX 5

FX 5

Flute

David Guetta - Baby when the light

♩ = 130,000137

8

13

17

21

25

30

35

40

45

50

Emi, 2007
Emi, 2007

V.S.

54

59

64

69

74

78

83

87

93

99

Flute

104

109

David Guetta - Baby when the light

Percussion

♩ = 130,000137

16

21

26

30

34

38

42

46

50

54

Emi, 2007
Emi, 2007

V.S.

Percussion

104 Percussion

109

♩ = 130,000137

97

100

103

106

109

112

Emi, 2007
Emi, 2007

♩ = 130,000137

97

100

103

106

109

112

Emi, 2007
Emi, 2007

Electric Piano

David Guetta - Baby when the light

♩ = 130,000137

9

17

25

56

56

85

25

25

Emi, 2007
Emi, 2007

Electric Piano

David Guetta - Baby when the light

♩ = 130,000137

17

22

26

16

16

46

52

56

32

32

Emi, 2007
Emi, 2007

90

94

98

102

104

Electric Clavichord

David Guetta - Baby when the light

♩ = 130,000137

25

25

28

32

36

40

44

48

52

56

Emi, 2007
Emi, 2007

V.S.

60

64

68

72

76

80

91

95

99

103

Synth Bass

David Guetta - Baby when the light

♩ = 130,000137

25

28

32

36

40

44

48

52

56

60

Emi, 2007
Emi, 2007

V.S.

64

68

72

76

80

84

88

92

96

100

104

108

111

David Guetta - Baby when the light
Tape Sampler Keyboard [Strings]

♩ = 130,000137

17

23

32

40

16

62

70

78

86

V.S.

Emi, 2007
Emi, 2007

2

Tape Sampler Keyboard [Strings]

94

101

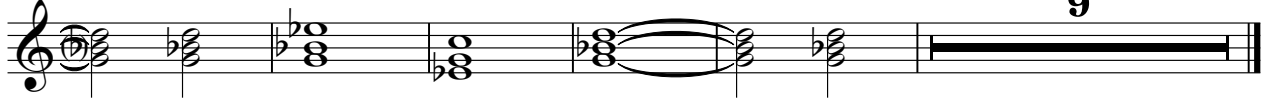

♩ = 130,000137

57

61

65

69

73

77

81

85

88

8

Emi, 2007
Emi, 2007

98

103

107

111

David Guetta - Baby when the light

[No instrument (barlines shown)]

♩ = 130,000137
4/4

| ♯ ♯ ♯ ♯ | ♯ ♯ ♯ ♯ | ♯ ♯ ♯ ♯ | ♯ ♯ ♯ ♯ |

♯ ♯ ♯ ♯ | ♯ ♯ ♯ ♯ |

| ♯ ♯ ♯ ♯ | ♯ ♯ ♯ ♯ |

♯ ♯ ♯ ♯ | ♯ ♯ ♯ ♯ | ♯ ♯ ♯ ♯ |

||

Emi, 2007
Emi, 2007

David Guetta - Baby when the light

[No instrument (barlines shown)]

♩ = 130,000137

09071318 Baby when the light_David Guetta

Duration : 3 mn 27

Label : EMI France

4 Emi, 2007
4 David Guetta

Ins piteofallthecon squence Ins piteofallmyride Ins

piteofit things you said That hid me inside Believe you love Believe you love I hear in the

ning I hate you love I hate you love And I can't get away Bye bye lights out Hear a

ling (I hear you) Bye bye lights out need you _ _ _ Bye bye lights out

Hear a ling (I hear you) Bye bye lights out need you _ _ _ The

lights all you see You could have o ver all this And I can't get very you are so much more

Believe you love I feel you love And I than ted I hate you love I hate you love And I

get away Bye bye lights out Hear a ling (I hear you) Bye bye lights out

need you _ _ _ Bye bye lights out Hear a ling (I hear you) Bye bye

lights out need you _ _ _ Emi, 2007 Andre's t dark, b gins train The sound is a v yn
Emi, 2007

[No instrument (barlines shown)]

me Baythe lightsout neeyou _ _ _ Un der the spell vambe un der youch

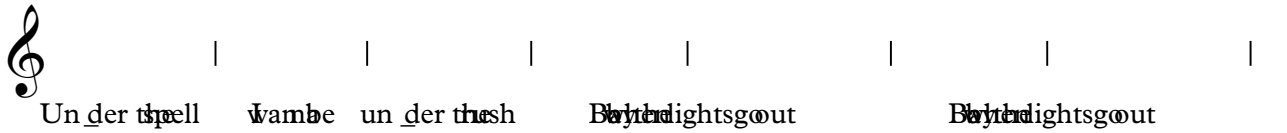

Un der the spell vambe un der the sh Baythe lightsout Baythe lightsout

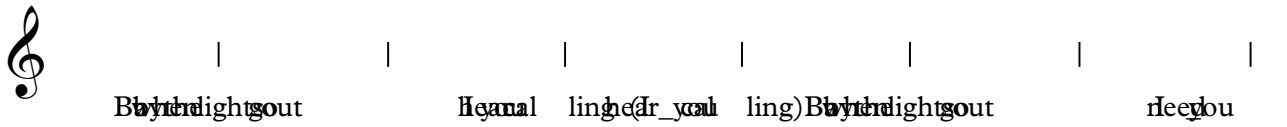

Baythe lightsout hee cal ling (Ar_yal ling) Baythe lightsout neeyou

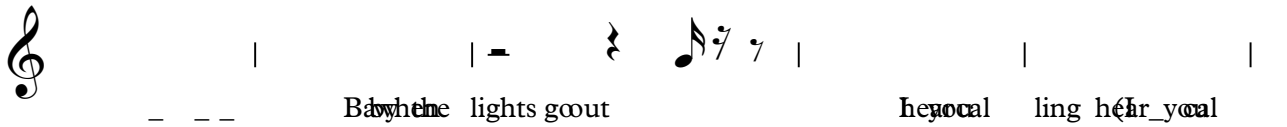

_ _ _ Baythe lights goout hee cal ling hee Ar_yal

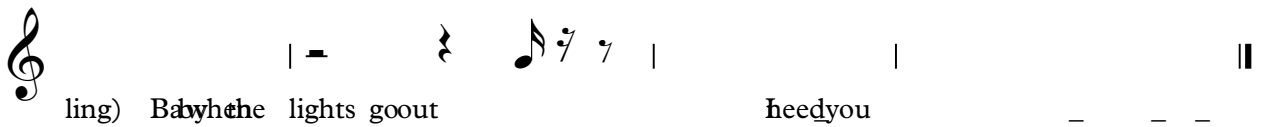

ling) Baythe lights goout neeyou _ _ _