

Dave Matthews Band - Ants Marching

♩ = 116,000084

Soprano

Drums

♩ = 116,000084

Violin I

Violin II

6

Soprano

Drums

Guitar II

Muffled Strings

Guitar I

Bass

Violin I

Violin II

9

12

15

Soprano

Drums

Guitar II

Muffled Strings

Guitar I

Bass

Violin I

Violin II

Melody

18

21

Soprano

Drums

Guitar II

Muffled Strings

Guitar I

Bass

Violin I

Violin II

Melody

24

Soprano

Drums

Guitar II

Muffled Strings

Guitar I

Bass

Violin I

Violin II

Melody

27

Soprano

Drums

Guitar II

Muffled Strings

Guitar I

Bass

Violin I

29

Soprano

Drums

Guitar II

Muffled Strings

Guitar I

Bass

Violin I

Melody

32

Drums

Guitar II

Muffled Strings

Guitar I

Bass

Violin I

Melody

35

38

This musical score is arranged in a vertical system with the following parts from top to bottom:

41

Soprano

Drums

Guitar II

Muffled Strings

Guitar I

Bass

Violin I

Violin II

Melody

44

Soprano
Drums
Guitar II
Muffled Strings
Guitar I
Bass
Violin I
Violin II
Melody

47

Drums
Guitar II
Muffled Strings
Bass
Violin I
Melody

50

Drums

Guitar II

Muffled Strings

Bass

Melody

53

Soprano

Drums

Guitar II

Muffled Strings

Guitar I

Bass

Violin I

Violin II

Melody

55

57

59

Soprano

Drums

Guitar II

Muffled Strings

Guitar I

Bass

Violin I

Violin II

Melody

62

Soprano

Drums

Guitar II

Muffled Strings

Guitar I

Bass

Violin I

Violin II

Melody

65

Soprano
Drums
Guitar II
Muffled Strings
Guitar I
Bass
Violin I
Violin II
Melody

69

Drums
Guitar II
Bass
Violin I
Melody

71

Drums

Guitar II

Bass

Violin I

Melody

73

Drums

Guitar II

Bass

Violin I

Violin II

Melody

75

Drums

Guitar II

Bass

Violin I

Violin II

Melody

77

Soprano

Drums

Guitar II

Muffled Strings

Guitar I

Bass

Violin I

Violin II

Melody

80

Soprano

Drums

Guitar II

Muffled Strings

Guitar I

Bass

Violin I

Violin II

Melody

83

Soprano

Drums

Guitar II

Muffled Strings

Guitar I

Bass

Violin I

Violin II

Melody

86

Soprano

Drums

Guitar II

Muffled Strings

Bass

Violin I

Melody

89

92

94

Soprano

Drums

Guitar II

Muffled Strings

Guitar I

Bass

Violin I

Violin II

96

Soprano

Drums

Guitar II

Guitar I

Bass

Violin I

Violin II

99

102

105

Soprano
Drums
Guitar II
Bass
Violin I
Violin II

107

Soprano
Drums
Guitar II
Bass
Violin I
Violin II

109

Soprano
Drums
Guitar II
Bass
Violin I
Violin II

111

Soprano
Drums
Guitar II
Bass
Violin I
Violin II

113

Soprano
Drums
Guitar II
Muffled Strings
Bass
Violin I
Violin II

115

Soprano
Drums
Guitar II
Muffled Strings
Bass
Violin I
Violin II

117

119

121

Soprano

Drums

Guitar II

Muffled Strings

Guitar I
T A B
4 0 4 4 0 4 0 4 0 0 4 0 0 0

Bass

Violin I

Violin II

123

Soprano

Drums

Guitar II

Muffled Strings

Guitar I
T A B
4 0 4 4 0 4 0 4 0 0 0

Bass

Violin I

Violin II

Melody

Dave Matthews Band - Ants Marching

Soprano

♩ = 116,000084

2

7

11

16

21

26

30

37

42

45

6

53

57

60

64

69

80

85

91

95

104

Dave Matthews Band - Ants Marching

Drums

♩ = 116,000084

V.S.

37

41

44

48

52

55

58

61

64

69

72

75

78

81

85

89

93

96

103

107

V.S.

Drums

110

113

116

119

122

124

Dave Matthews Band - Ants Marching

Guitar II

♩ = 116,000084

6

11

17

23

29

34

38

44

48

51

V.S.

92

98

103

106

108

110

112

114

117

122

Dave Matthews Band - Ants Marching

Muffled Strings

$\text{♩} = 116,00084$
6

9
12
15
18
21
24
27
30
33

Muffled Strings

Muffled Strings

78

81

85

90

93

96

18

117

120

123

2

Dave Matthews Band - Ants Marching

Guitar I

♩ = 116,000084

6

10

14

18

22

26

30

33

2

2
37

Guitar I

41

45

54

58

61

65

77

81

85

94

98

104

13

120

123

Dave Matthews Band - Ants Marching

Bass

♩ = 116,000084

6

10

13

16

19

22

25

28

31

34

V.S.

38

41

44

48

53

56

59

62

66

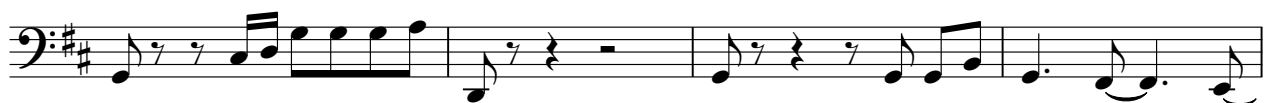

70

74

78

81

85

90

94

98

103

108

112

V.S.

117

120

123

Dave Matthews Band - Ants Marching

Violin I

♩ = 116,000084

2

7

12

17

22

27

31

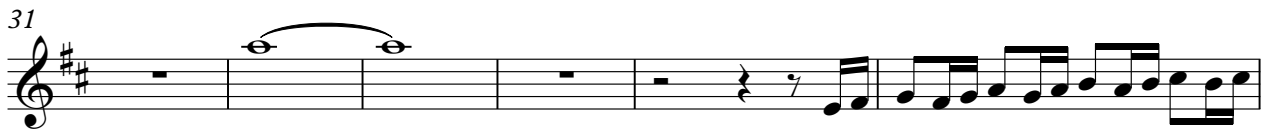

37

42

45

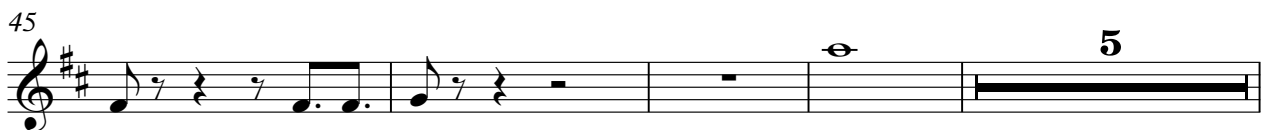

97

100

103

108

111

114

118

120

122

124

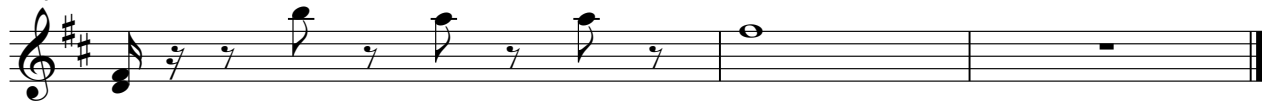

Violin II

Dave Matthews Band - Ants Marching

♩ = 116,000084

2

7

12

17

22

27

10

40

45

6

54

5

106

109

111

114

117

122

Dave Matthews Band - Ants Marching

Melody

♩ = 116,000084

10

15

20

25

34

40

45

50

7

61

66

70

75

80

84

90

123