

Dave Matthews Band - Best Of Whats Around

♩ = 97,000107

Drums-1

Drums-2

Guitar-1

Guitar-2

2

Vocal

Drums-1

Drums-2

Guitar-1

Guitar-2

3

Vocal

Drums-1

Drums-2

Guitar-1

Guitar-2

4

Vocal

Drums-1

Drums-2

Guitar-1

Guitar-2

5

Vocal

Drums-1

Drums-2

Guitar-1

Guitar-2

6

Vocal

Drums-1

Drums-2

Guitar-1

Guitar-2

7

Vocal

Drums-1

Drums-2

Guitar-1

Guitar-2

8

Vocal

Drums-1

Drums-2

Guitar-1

Guitar-2

9

Vocal

Drums-1

Drums-2

Guitar-1

Guitar-2

Guitar-3

10

Vocal

Drums-1

Drums-2

Guitar-1

Guitar-2

Guitar-3

11

Vocal

Drums-1

Drums-2

Guitar-1

Guitar-2

Guitar-3

12

Vocal

Drums-1

Drums-2

Guitar-1

Guitar-2

Guitar-3

13

Vocal

Drums-1

Drums-2

Guitar-1

Guitar-2

Guitar-3

14

Vocal

Drums-1

Drums-2

Guitar-1

Guitar-2

Guitar-3

15

Vocal

Drums-1

Drums-2

Guitar-1

Guitar-2

Guitar-3

16

Vocal

Drums-1

Drums-2

Guitar-1

Guitar-2

Guitar-3

17

Drums-1

Drums-2

Guitar-1

Guitar-2

18

Vocal

Drums-1

Drums-2

Guitar-1

Guitar-2

19

Vocal

Drums-1

Drums-2

Guitar-1

Guitar-2

20

Vocal

Drums-1

Drums-2

Guitar-1

Guitar-2

Guitar-3

21

Vocal

Drums-1

Drums-2

Guitar-1

Guitar-2

Guitar-3

22

Vocal

Drums-1

Drums-2

Guitar-1

Guitar-2

Guitar-3

23

Vocal

Drums-1

Drums-2

Guitar-1

Guitar-2

24

Vocal

Drums-1

Drums-2

Guitar-1

Guitar-2

Guitar-3

25

Vocal

Drums-1

Drums-2

Guitar-1

Guitar-2

Guitar-3

26

Vocal

Drums-1

Drums-2

Guitar-1

Guitar-2

Guitar-3

27

Vocal

Drums-1

Drums-2

Guitar-1

Guitar-2

28

Vocal

Drums-1

Drums-2

Guitar-1

Guitar-2

29

Vocal

Drums-1

Drums-2

Guitar-1

Guitar-2

30

Vocal

Drums-1

Drums-2

Guitar-1

Guitar-2

31

Vocal

Drums-1

Drums-2

Guitar-1

Guitar-2

32

Vocal

Drums-1

Drums-2

Guitar-1

Guitar-2

3

33

Vocal

Drums-1

Drums-2

Guitar-1

Guitar-2

34

Vocal

Drums-1

Drums-2

Guitar-1

Guitar-2

Guitar-3

35

Vocal

Drums-1

Drums-2

Guitar-1

Guitar-2

Guitar-3

36

Vocal

Drums-1

Drums-2

Guitar-1

Guitar-2

Guitar-3

This block continues the musical score for measures 35 and 36. It includes staves for Vocal, Drums-1, Drums-2, and three Guitars (Guitar-1, Guitar-2, and Guitar-3). The vocal line in measure 36 continues the melodic phrase. The drum parts maintain the complex rhythmic pattern established in measure 35. The guitar parts continue with detailed chord voicings and articulation marks.

37

Vocal

Drums-1

Drums-2

Guitar-1

Guitar-2

Guitar-3

38

Vocal

Drums-1

Drums-2

Guitar-1

Guitar-2

Guitar-3

39

Vocal

Drums-1

Drums-2

Guitar-1

Guitar-2

Guitar-3

40

Vocal

Drums-1

Drums-2

Guitar-1

Guitar-2

Guitar-3

41

Vocal

Drums-1

Drums-2

Guitar-1

Guitar-2

Guitar-3

42

Drums-1

Drums-2

Guitar-1

Guitar-2

43

Vocal

Drums-1

Drums-2

Guitar-1

Guitar-2

44

Vocal

Drums-1

Drums-2

Guitar-1

Guitar-2

45

Vocal

Drums-1

Drums-2

Guitar-1

Guitar-2

Guitar-3

46

Vocal

Drums-1

Drums-2

Guitar-1

Guitar-2

Guitar-3

47

Vocal

Drums-1

Drums-2

Guitar-1

Guitar-2

Guitar-3

48

Vocal

Drums-1

Drums-2

Guitar-1

Guitar-2

Guitar-3

49

Vocal

Drums-1

Drums-2

Guitar-1

Guitar-2

Guitar-3

3

3

6

6

50

Vocal

Drums-1

Drums-2

Guitar-1

Guitar-2

51

Drums-1

Drums-2

Guitar-1

Guitar-2

3

52

Drums-1

Drums-2

Guitar-1

Guitar-2

3

53

Vocal

Drums-1

Drums-2

Guitar-1

Guitar-2

54

Vocal

Drums-1

Drums-2

Guitar-1

Guitar-2

55

Vocal

Drums-1

Drums-2

Guitar-1

Guitar-2

Detailed description of the musical score for measures 55-56. The score is arranged in five systems. The first system is the Vocal line, starting at measure 55 with a melodic phrase. The second system contains the Drums-1 and Drums-2 parts, showing a complex rhythmic pattern. The third system contains the Guitar-1 and Guitar-2 parts, with Guitar-1 playing chords and Guitar-2 playing a triplet. The fourth system continues the instrumental parts for measures 55 and 56. The fifth system continues the instrumental parts for measure 56, with a triplet in the Guitar-2 part.

56

Drums-1

Drums-2

Guitar-1

Guitar-2

Detailed description of the musical score for measures 56-57. The score is arranged in four systems. The first system contains the Drums-1 and Drums-2 parts, showing a complex rhythmic pattern. The second system contains the Guitar-1 and Guitar-2 parts, with Guitar-1 playing chords and Guitar-2 playing a triplet. The third system continues the instrumental parts for measures 56 and 57. The fourth system continues the instrumental parts for measure 57, with a triplet in the Guitar-2 part.

57

Vocal

Drums-1

Drums-2

Guitar-1

Guitar-2

Guitar-3

58

Vocal

Drums-1

Drums-2

Guitar-1

Guitar-2

Guitar-3

59

Vocal

Drums-1

Drums-2

Guitar-1

Guitar-2

Guitar-3

60

Vocal

Drums-1

Drums-2

Guitar-1

Guitar-2

Guitar-3

This block continues the musical score for measures 60 and 61. It includes staves for Vocal, Drums-1, Drums-2, and three Guitars (Guitar-1, Guitar-2, and Guitar-3). The vocal line in measure 60 continues from the previous block with eighth notes G4, A4, and B4, followed by a quarter rest, another quarter rest, and then eighth notes C5, D5, E5, and F5. In measure 61, the vocal line starts with a quarter note G4, followed by eighth notes A4 and B4, a quarter rest, and then eighth notes C5, D5, E5, and F5. The drum parts maintain the same rhythmic pattern. The guitar parts continue with their complex chordal textures and articulations.

61

Vocal

Drums-1

Drums-2

Guitar-1

Guitar-2

Guitar-3

62

Vocal

Drums-1

Drums-2

Guitar-1

Guitar-2

Guitar-3

63

Vocal

Drums-1

Drums-2

Guitar-1

Guitar-2

Guitar-3

64

Vocal

Drums-1

Drums-2

Guitar-1

Guitar-2

Guitar-3

65

Drums-1

Drums-2

Guitar-1

Guitar-2

66

Vocal

Drums-1

Drums-2

Guitar-1

Guitar-2

67

Vocal

Drums-1

Drums-2

Guitar-1

Guitar-2

68

Vocal

Drums-1

Drums-2

Guitar-1

Guitar-2

Guitar-3

69

Vocal

Drums-1

Drums-2

Guitar-1

Guitar-2

Guitar-3

70

Vocal

Drums-1

Drums-2

Guitar-1

Guitar-2

Guitar-3

71

Vocal

Drums-1

Drums-2

Guitar-1

Guitar-2

72

Vocal

Drums-1

Drums-2

Guitar-1

Guitar-2

Guitar-3

73

Vocal

Drums-1

Drums-2

Guitar-1

Guitar-2

Guitar-3

74

Backing Vocals

Vocal

Drums-1

Drums-2

Guitar-1

Guitar-2

Guitar-3

75

Backing Vocals

Vocal

Drums-1

Drums-2

Guitar-1

Guitar-2

76

Backing Vocals

Vocal

Drums-1

Drums-2

Guitar-1

Guitar-2

77

Backing Vocals

Vocal

Drums-1

Drums-2

Guitar-1

Guitar-2

78

Backing Vocals

Vocal

Drums-1

Drums-2

Guitar-1

Guitar-2

79

Backing Vocals

Vocal

Drums-1

Drums-2

Guitar-1

Guitar-2

80

Backing Vocals

Vocal

Drums-1

Drums-2

Guitar-1

Guitar-2

81

Backing Vocals

Vocal

Drums-1

Drums-2

Guitar-1

Guitar-2

82

Backing Vocals

Vocal

Drums-1

Drums-2

Guitar-1

Guitar-2

83

Backing Vocals

Vocal

Drums-1

Drums-2

Guitar-1

Guitar-2

84

Backing Vocals

Vocal

Drums-1

Drums-2

Guitar-1

Guitar-2

85

Backing Vocals

Vocal

Drums-1

Drums-2

Guitar-1

Guitar-2

86

Backing Vocals

Vocal

Drums-1

Drums-2

Guitar-1

Guitar-2

87

Backing Vocals

Vocal

Drums-1

Drums-2

Guitar-1

Guitar-2

88

Backing Vocals

Vocal

Drums-1

Drums-2

Guitar-1

Guitar-2

Backing Vocals

Dave Matthews Band - Best Of Whats Around

♩ = 97,000107 **73**

76

79

82

85

87

Dave Matthews Band - Best Of Whats Around

Vocal

♩ = 97,000107

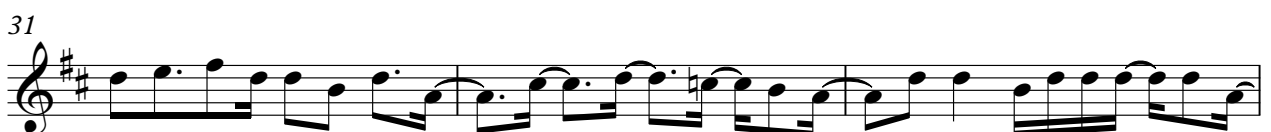
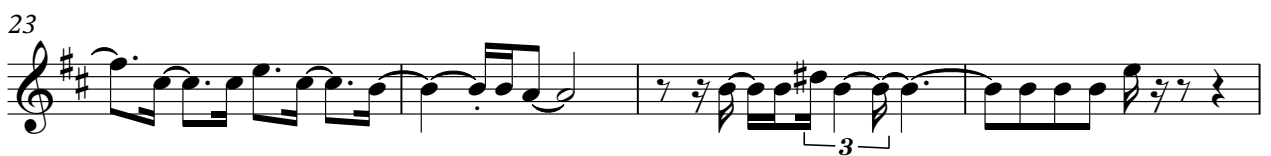

V.S.

37

40

44

48

54

58

61

64

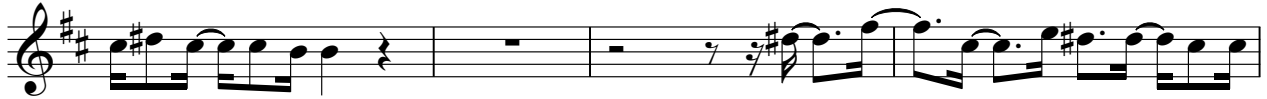

68

71

75

78

81

84

86

Dave Matthews Band - Best Of Whats Around

Drums-1

♩ = 97,000107

4

7

10

13

16

19

22

25

28

V.S.

31

34

37

40

43

46

49

52

55

58

61

64

67

70

73

76

78

81

83

85

V.S.

4

Drums-1

87

Dave Matthews Band - Best Of Whats Around

Drums-2

♩ = 97,000107

1

3

5

7

9

11

13

15

17

19

V.S.

21

23

25

27

29

31

33

35

37

39

41

43

45

47

49

51

53

55

57

59

V.S.

61

63

65

67

69

71

73

75

77

79

81

83

85

87

Dave Matthews Band - Best Of Whats Around

Guitar-1

♩ = 97,000107

4

5

7

9

11

13

15

18

20

V.S.

2

Guitar-1

40

43

45

47

48

49

50

52

54

56

58

60

62

64

67

69

70

71

73

74

76

78

80

82

84

86

87

Dave Matthews Band - Best Of Whats Around

Guitar-2

♩ = 97,000107

4

6

8

10

12

14

16

18

19

V.S.

21

22

23

25

26

27

29

31

33

35

Guitar-2

3

37

39

41

43

44

46

47

48

49

50

V.S.

Guitar-2

Guitar-2

70

71

73

74

76

79

81

83

86

87

Dave Matthews Band - Best Of Whats Around

Guitar-3

♩ = 97,000107

8

11

13

15

20

25

35

37

39

40

45

48

58

60

62

64

70

73