

# A Teens ABBA Teens - Arrival

♩ = 125,000000

bass

synth 1

5

bass

synth 1

9

bass

synth 1

13

bass

synth 1

17

synth 2

bass

synth 1

21

vocal 1

synth 2

bass

synth 1

synth 3

24

vocal 1

bass

synth 1

synth 3

28

vocal 1

bass

synth 1

synth 3

32

vocal 1

bass

synth 1

synth 3

36

vocal 1

synth 2

bass

synth 1

synth 3

40

vocal 1

bass

synth 1

synth 3

44

vocal 1

synth 2

bass

synth 1

synth 3

vocal 3

vocal 2

48

vocal 1

bass

synth 1

synth 3

vocal 3

vocal 2

52

vocal 1

bass

synth 1

synth 3

vocal 3

vocal 2

56

vocal 1

bass

synth 1

synth 3

vocal 3

vocal 2

60

vocal 1

synth 2

bass

synth 1

synth 3

vocal 3

vocal 2

64

vocal 1

bass

synth 1

synth 3

vocal 3

vocal 2

68

vocal 1

synth 2

bass

synth 1

synth 3

vocal 3

vocal 2

72

synth 2

bass

synth 1

# A Teens ABBA Teens - Arrival

vocal 1

♩ = 125,000000

20

24

29

35

40

46

51

56

61

66

7

synth 2

A Teens ABBA Teens - Arrival

♩ = 125,000000

19 15

37

7

47

15 7

70

4

# A Teens ABBA Teens - Arrival

bass

♩ = 125,000000

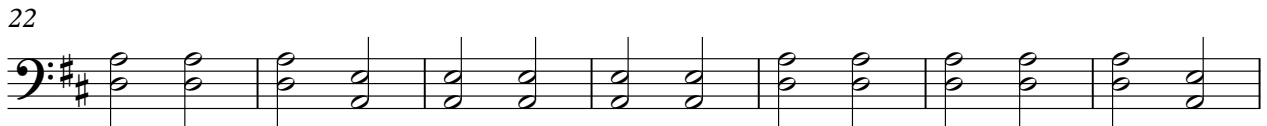
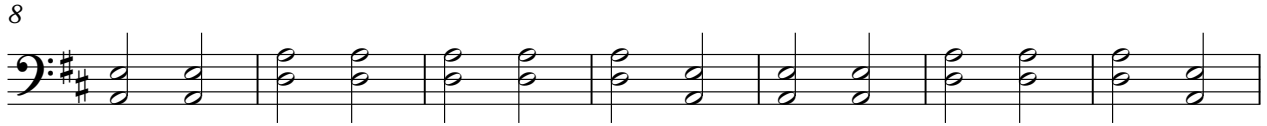

V.S.

2

bass

70

♩ = 125,000000

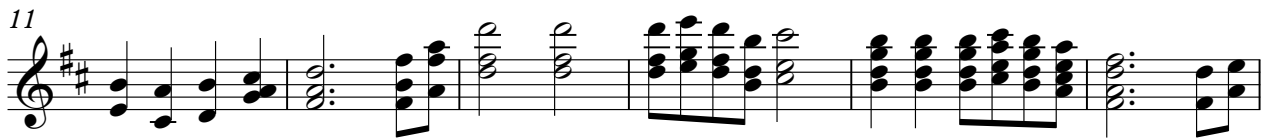

51

56

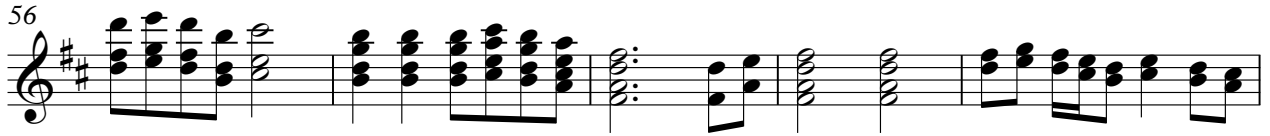

61

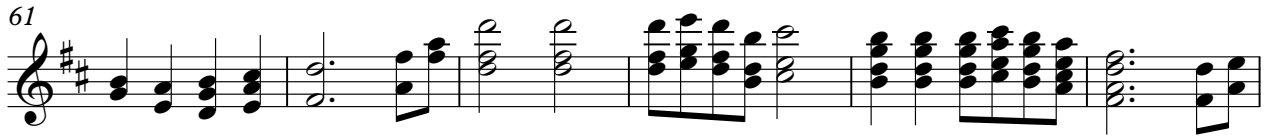

67

72

# A Teens ABBA Teens - Arrival

synth 3

♩ = 125,000000

20

24

29

35

40

46

51

56

61

V.S.

2

synth 3

66

7

A Teens ABBA Teens - Arrival

vocal 3

♩ = 125,000000

**46**

**50**

**55**

**60**

**65**

**69**

**6**

vocal 2

A Teens ABBA Teens - Arrival

♩ = 125,000000

**46**

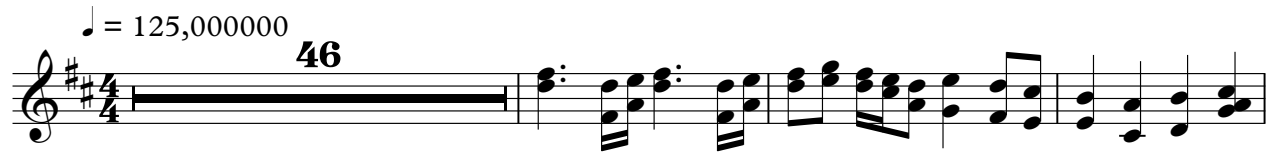

50

55

60

65

69

**6**

