

Dave Matthews Band - Don't Drink The Water

♩ = 84,00084

Vocal

Drums

Cymbals

Guitar-1

Bass

Violin

♩ = 84,00084

Vocal

Drums

Cymbals

Guitar-1

Banjo

Bass

Violin

All Rights Reserved
Copyright © 1998 by reeves@onthenet.com.au

5

Vocal

Drums

Cymbals

Guitar-1

Banjo

Bass

Violin

7

Vocal

Drums

Cymbals

Guitar-1

Banjo

Bass

Violin

9

Vocal

Drums

Cymbals

Guitar-1

Banjo

Bass

Violin

11

Vocal

Drums

Cymbals

Guitar-1

Banjo

Bass

Violin

13

Vocal

Drums

Cymbals

Guitar-1

Banjo

Bass

15

Vocal

Drums

Cymbals

Guitar-1

Banjo

Bass

17

Vocal

Drums

Cymbals

Guitar-1

Banjo

Bass

19

Vocal

Drums

Cymbals

Guitar-1

Banjo

Bass

21

Vocal

Drums

Cymbals

Guitar-1

Banjo

Bass

23

Vocal

Drums

Cymbals

Guitar-1

Banjo

Bass

25

Vocal

Drums

Cymbals

Guitar-1

Banjo

Bass

27

Vocal

Drums

Cymbals

Guitar-1

Banjo

Bass

29

Vocal

Drums

Cymbals

Guitar-1

Banjo

Bass

31

Vocal

Drums

Cymbals

Guitar-1

Banjo

Bass

33

Vocal 2
Vocal
Drums
Cymbals
Guitar-1
Banjo
Bass

35

Vocal 2
Vocal
Drums
Cymbals
Guitar-1
Banjo
Bass

37

Vocal

Drums

Cymbals

Guitar-1

Banjo

Bass

39

Vocal

Drums

Cymbals

Guitar-1

Banjo

Bass

41

Vocal

Drums

Cymbals

Guitar-1

Banjo

Bass

43

Vocal

Drums

Cymbals

Guitar-1

Banjo

Bass

45

Vocal

Drums

Cymbals

Guitar-1

Banjo

Bass

3

47

Vocal

Drums

Cymbals

Guitar-1

Banjo

Bass

49

Vocal

Drums

Cymbals

Guitar-1

Banjo

Bass

51

Drums

Cymbals

Guitar-1

Banjo

Bass

53

Vocal

Drums

Cymbals

Guitar-1

Banjo

Bass

3

55

Vocal 2

Vocal

Drums

Cymbals

Guitar-1

Banjo

Bass

57

Vocal 2
Vocal
Drums
Cymbals
Guitar-1
Banjo
Bass

59

Drums
Cymbals
Guitar-1
Guitar 3
Banjo
Bass

61

Vocal

Drums

Cymbals

Guitar-1

Guitar 3

Banjo

Bass

63

Vocal

Drums

Cymbals

Guitar-1

Guitar 3

Bass

65

Vocal

Drums

Cymbals

Guitar-1

Guitar 3

Bass

67

Vocal

Drums

Cymbals

Guitar-1

Guitar 3

Bass

69

Vocal

Drums

Cymbals

Guitar-1

Guitar 3

TAB

B

Bass

71

Vocal

Drums

Cymbals

Guitar-1

Guitar 3

TAB

B

Bass

73

Vocal

Drums

Cymbals

Guitar-1

Guitar 3

Banjo

Bass

75

Vocal

Drums

Cymbals

Guitar-1

Guitar 3

Banjo

Bass

77

Vocal

Drums

Cymbals

Guitar-1

Guitar 3

Banjo

Bass

79

Vocal 2

Vocal

Drums

Cymbals

Guitar-1

Guitar 3

Banjo

Bass

81

Vocal 2

Vocal

Drums

Cymbals

Guitar-1

Guitar 3

Banjo

Bass

83

Drums

Cymbals

Guitar-1

Guitar 3

Banjo

Bass

85

Vocal

Drums

Cymbals

Guitar-1

Guitar 3

Banjo

Bass

87

Vocal 2

Vocal

Drums

Cymbals

Guitar-1

Guitar 3

Banjo

Bass

89

Vocal 2
Vocal
Drums
Cymbals
Guitar-1
Guitar 3
Banjo
Bass

91

Vocal
Drums
Cymbals
Guitar-1
Guitar 3
Banjo
Bass

93

Vocal

Drums

Cymbals

Guitar-1

Guitar 3

Banjo

Bass

95

Vocal

Drums

Cymbals

Guitar-1

Guitar 3

Bass

97

Vocal

Drums

Cymbals

Guitar-1

Guitar 3
TAB
B

Bass

99

Vocal

Drums

Cymbals

Guitar-1

Guitar 3
TAB
B

Bass

101

Vocal

Drums

Cymbals

Guitar-1

Guitar 3

Bass

103

Vocal

Drums

Cymbals

Guitar-1

Guitar 3

Banjo

Bass

105

Vocal 2

Vocal

Drums

Cymbals

Guitar-1

Guitar 3

Banjo

Bass

Detailed description of the musical score: The score is for a piece in 2/4 time with a key signature of one sharp (F#). It consists of eight staves. The first two staves are for vocal parts: 'Vocal 2' and 'Vocal'. The 'Vocal 2' staff has a whole rest in the first measure and a triplet of eighth notes in the second measure. The 'Vocal' staff has a quarter rest in the first measure and a half note followed by a triplet of eighth notes in the second measure. The 'Drums' staff shows a consistent eighth-note pattern. The 'Cymbals' staff features a series of eighth notes with 'x' marks above them, indicating cymbal hits. The 'Guitar-1' staff plays a series of chords, with a triplet of eighth notes in the second measure. The 'Guitar 3' staff is a guitar tablature with three lines labeled T, A, and B. The first line has fret numbers 5, 5, 5, 10, 10, 3, 3, 5, 5, 3. The second line has 5, 10, 5, 5, 5, 3, 3, 5, 5, 5. The third line has 5, 5, 5, 5, 5, 5, 5, 5, 5, 5. The 'Banjo' staff plays a melodic line with eighth notes and some grace notes. The 'Bass' staff plays a rhythmic line with eighth notes and rests.

107

Vocal 2

Vocal

Drums

Cymbals

Guitar-1

Guitar 3

Banjo

Bass

109

Vocal 2

Vocal

Drums

Cymbals

Guitar-1

Guitar 3

Banjo

Bass

111

Vocal 2
Vocal
Drums
Cymbals
Guitar-1
Guitar 3
Bass

113

Vocal 2
Vocal
Drums
Cymbals
Guitar-1
Guitar 3
Bass

115

Vocal 2
Vocal
Drums
Cymbals
Guitar-1
Guitar 3
Bass

117

Vocal
Drums
Cymbals
Guitar-1
Guitar 3
Bass

119

Vocal 2

Vocal

Drums

Cymbals

Guitar-1

Guitar 3

Bass

121

Vocal 2

Vocal

Drums

Cymbals

Guitar-1

Guitar 3

Bass

123

Vocal 2
Vocal
Drums
Cymbals
Guitar-1
Guitar 3
Bass

125

Vocal 2
Vocal
Drums
Cymbals
Guitar-1
Guitar 3
Bass

127

Vocal 2
Vocal
Drums
Cymbals
Guitar-1
Guitar 3
Bass

129

Vocal 2
Vocal
Drums
Cymbals
Guitar-1
Guitar 3
Bass

131

Vocal 2
Vocal
Drums
Cymbals
Guitar-1
Guitar 3
Bass

133

Vocal 2
Vocal
Drums
Cymbals
Guitar-1
Guitar 3
Bass

135

Vocal 2

Vocal

Drums

Cymbals

Guitar-1

Guitar 3

Bass

Violin

137

Vocal 2

Vocal

Drums

Cymbals

Guitar-1

Guitar 3
T
A
B

Bass

Violin

140

♩ = 120,000000 ♩ = 120,000000

Vocal 2

Guitar-1

Guitar 3
T
A
B

Banjo

Bass

144 37

Guitar-1

Banjo

Bass

Two double bar lines are positioned to the left of the first system.

147

Guitar-1

Banjo

Bass

Two double bar lines are positioned to the left of the second system.

150

Guitar-1

Banjo

Bass

Two double bar lines are positioned to the left of the third system.

154

Guitar-1

Banjo

Bass

Two double bar lines are positioned to the left of the fourth system.

Dave Matthews Band - Don't Drink The Water

Vocal 2

♩ = 84,000084

33 20

56 22

81 5

89 16

108

111

114 3

All Rights Reserved
Copyright © 1998 by reeves@onthenet.com.au

Vocal 2

119

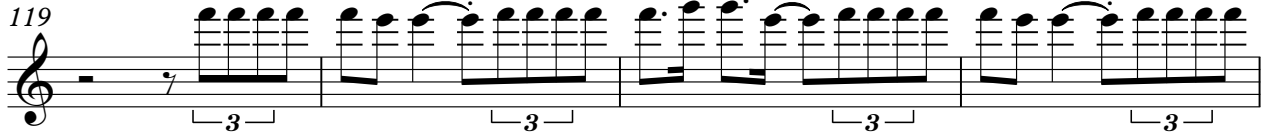

123

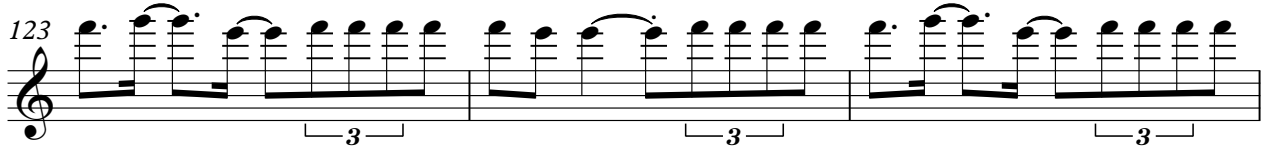

126

129

133

137

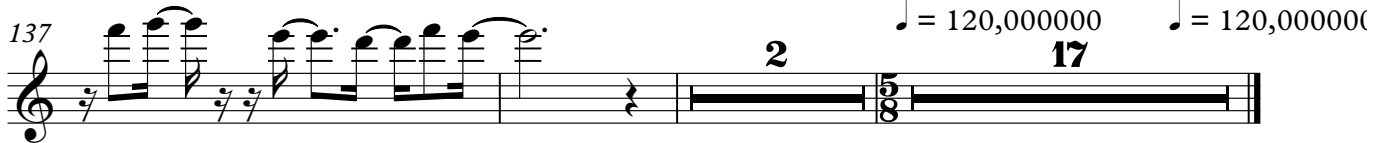

41

46

50

56

61

65

70

76

79

85

88

2

93

97

101

106

110

113

116

119

123

126

129

132

135

138

♩ = 120,000000

♩ = 120,000000

17

Dave Matthews Band - Don't Drink The Water

Drums

♩ = 84,000084

4

7

10

13

16

19

22

25

28

All Rights Reserved

Copyright © 1998 by reeves@onthenet.com.au

V.S.

31

34

37

40

43

46

49

52

55

58

61

64

67

70

73

76

79

82

85

88

V.S.

91

94

97

100

103

106

109

112

115

118

121

124

127

130

133

136

138

♩ = 120,000000

♩ = 120,000000

17

Dave Matthews Band - Don't Drink The Water

Cymbals

♩ = 84,000084

4/4

4

7

10

13

16

19

22

25

28

Cymbals

31

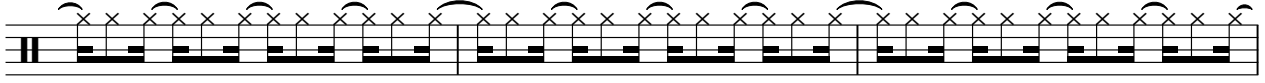

34

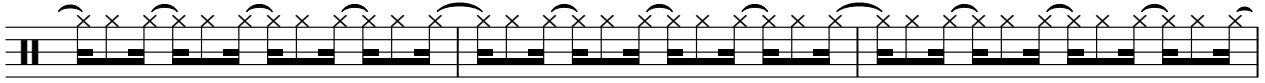

37

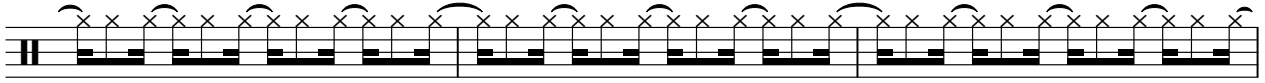

40

43

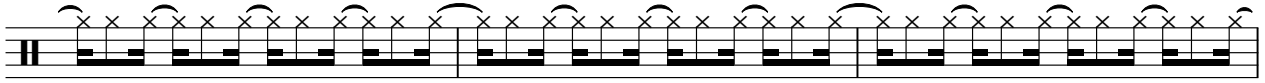

46

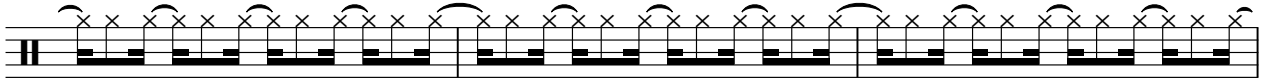

49

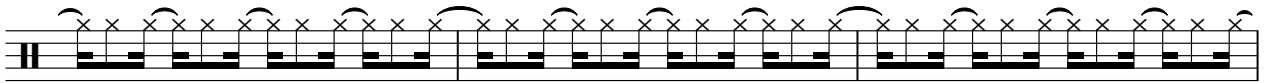

52

55

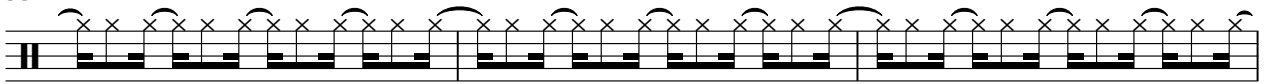

58

Cymbals

61

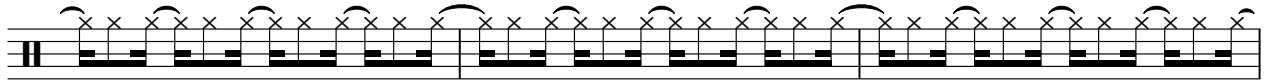

64

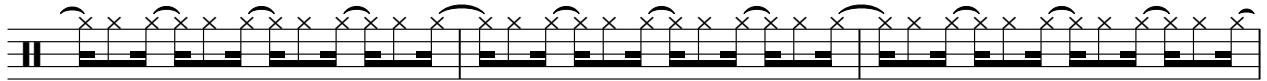

67

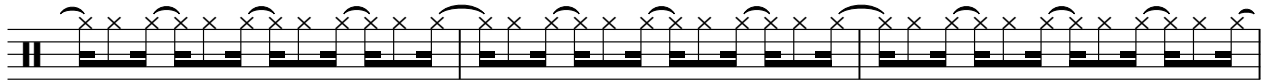

70

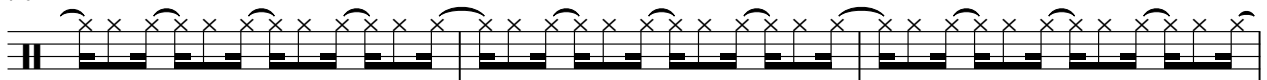

73

76

79

82

85

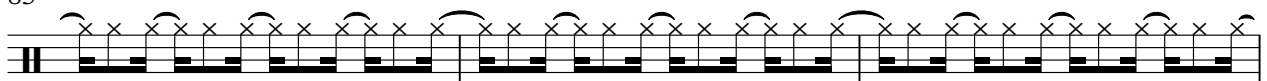

88

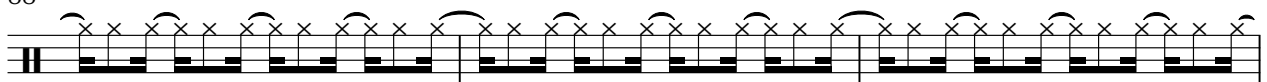

V.S.

91

94

97

100

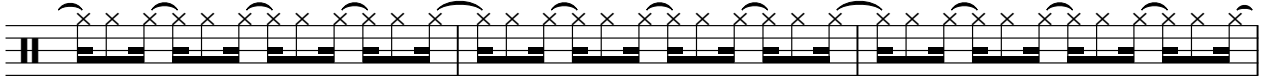

103

106

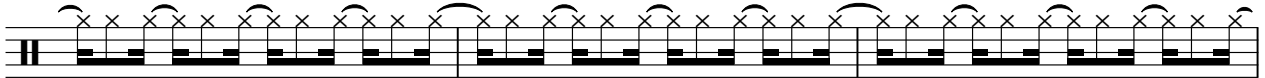

109

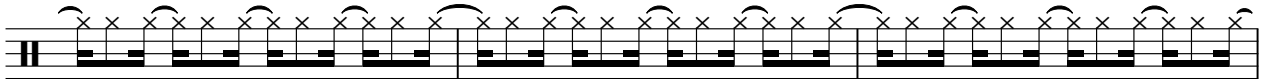

112

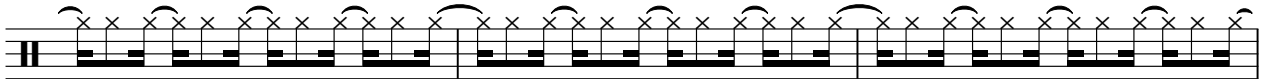

115

118

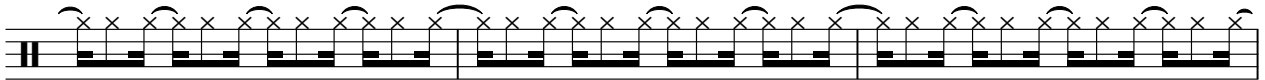

121

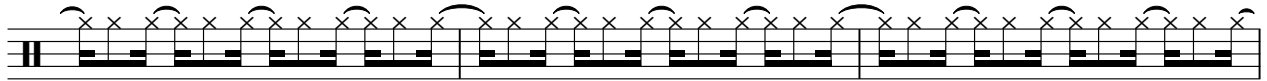

124

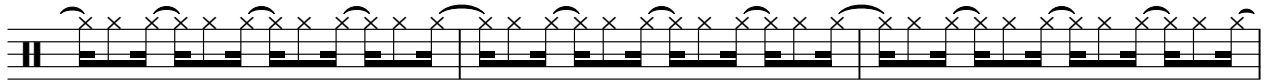

127

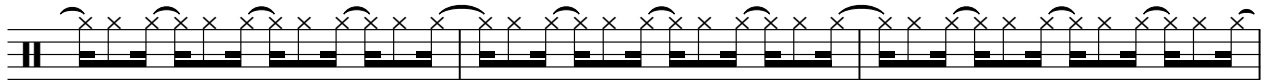

130

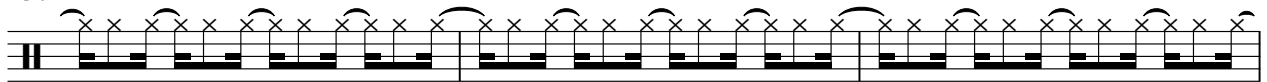

133

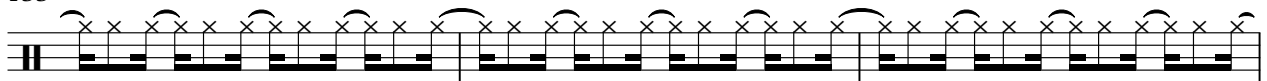

136

138

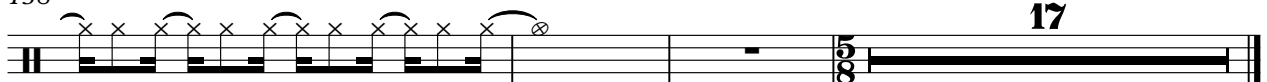

♩ = 120,000000

♩ = 120,000000

17

Dave Matthews Band - Don't Drink The Water

Guitar-1

♩ = 84,000084

4

7

10

13

16

19

21

23

25

All Rights Reserved

Copyright © 1998 by reeves@onthenet.com.au

V.S.

Guitar-1

27

29

32

35

37

39

41

43

45

47

49

52

54

56

59

62

65

68

70

72

Guitar-1

Guitar-1 5

97

99

101

103

106

108

110

112

114

2

118

121

123

125

127

129

131

133

135

137

♩ = 120,000000 ♩ = 120,000000

7

140

144

147

150

153

155

2 81

Guitar 3

	5	5 5 5 5 5 5	5 5 8 12 10 10 8 5 5 5 5 5 5	5
T				
A				
B	3	5 5 5 5 5 5 5 5	5 5	3

83

	5 5 5 10 10	3 3 5 5 3	5 10 5 5 5 3 3	5 5 5
T				
A				
B		5 5 5 5 5 5	5 5 5 5 5	

85

	5			
T				
A				
B	2 2 2 2 2 2 2 2 2 2 2 2 2 2	2 2 2 2 2 2 2 2 2 2 2 2 2 2		

87

T				
A				
B	2 3 3 3 3 3 3 3 3 3 3 3 3 3 3	3 3 3 3 3 3 3 3 3 3 3 3 3 3 3		

89

	5	5 5 5 5 5 5	5 5 8 12 10 10 8 5 5 5 5 5 5	5
T				
A				
B	3	5 5 5 5 5 5	5 5	3

91

	5 5 5 10 10	3 3 5 5 3	5 10 5 5 5 3 3	5 5 5
T				
A				
B		5 5 5 5 5 5	5 5 5 5 5	

93

	5			
T				
A				
B	3 3 3 3 3 3 3 3 3 3 3 3 3 3	3	5 5 5 5 5 5 5 5 5 5 5 5 5 5	

95

T				
A				
B	5 3 3 3 3 3 3 3 3 3 3 3 3 3	3	5 5 5 5 5 5 5 5 5 5 5 5 5 5	

97

T				
A				
B	5 3 3 3 3 3 3 3 3 3 3 3 3 3	3	5 5 5 5 5 5 5 5 5 5 5 5 5 5	

99

T				
A				
B	2 2 2 2 2 2 2 2 2 2 2 2 2 2	2 2 2 2 2 2 2 2 2 2 2 2 2 2		
	5			

121

T
A
B

5 5 5 5 5 5 5 5 5 5 5 5 5 5 5 | 5 5 5 5 5 5 5 5 5 5 5 5 5 5 5

123

123

T
A
B

5 5 5 5 5 5 5 5 5 5 5 5 5 5 5 | 5 5 5 5 5 5 5 5 5 5 5 5 5 5 5

125

125

T
A
B

5 5 5 5 5 5 5 5 5 5 5 5 5 5 5 | 5 5 5 5 5 5 5 5 5 5 5 5 5 5 5

127

127

T
A
B

5 5 5 5 5 5 5 5 5 5 5 5 5 5 5 | 5 5 5 5 5 5 5 5 5 5 5 5 5 5 5

129

129

T
A
B

5 5 5 5 5 5 5 5 5 5 5 5 5 5 5 | 5 5 5 5 5 5 5 5 5 5 5 5 5 5 5

131

131

T
A
B

5 5 5 5 5 5 5 5 5 5 5 5 5 5 5 | 5 5 5 5 5 5 5 5 5 5 5 5 5 5 5

133

133

T
A
B

5 5 5 5 5 5 5 5 5 5 5 5 5 5 5 | 5 5 5 5 5 5 5 5 5 5 5 5 5 5 5

135

135

T
A
B

5 5 5 5 5 5 5 5 5 5 5 5 5 5 5 | 5 5 5 5 5 5 5 5 5 5 5 5 5 5 5

137

137

T
A
B

5 5 5 5 5 5 5 5 5 5 5 5 5 5 5 | 5 5 5 5 5 5 5 5 5 5 5 5 5 5 5

139

♩ = 120,000000

♩ = 120,000000

17

139

T
A
B

5

Dave Matthews Band - Don't Drink The Water

Banjo

♩ = 84,000084

2

5

8

11

13

15

17

19

21

23

All Rights Reserved
Copyright © 1998 by reeves@onthenet.com.au

V.S.

Banjo

49

51

53

55

57

59

61

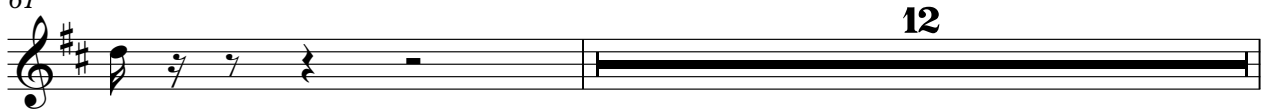

12

4

Banjo

74

82

84

86

88

90

92

103

106

141

♩ = 120,000000 ♩ = 120,000000

145

148

152

155

Dave Matthews Band - Don't Drink The Water

Bass

♩ = 84,000084

All Rights Reserved

Copyright © 1998 by reeves@onthenet.com.au

V.S.

30

33

36

38

41

44

47

50

52

55

58

60

63

66

69

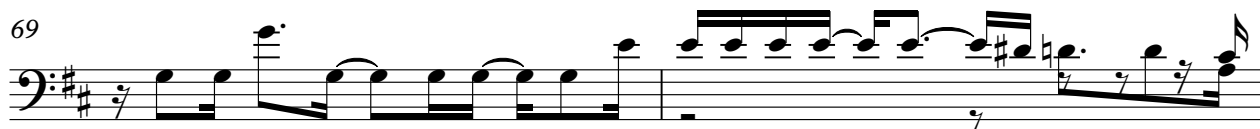

71

73

75

78

81

V.S.

83

86

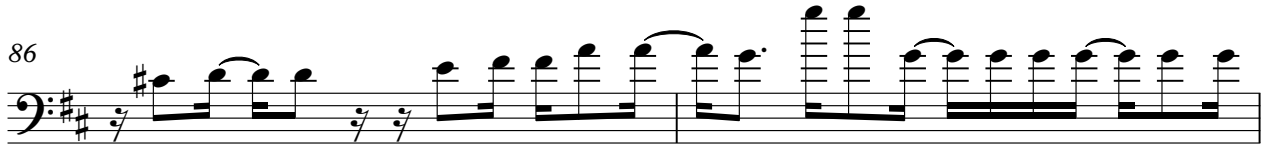

88

90

93

96

99

101

104

107

110

113

118

121

124

127

130

133

136

138

6

Bass

141 ♩ = 120,000000 ♩ = 120,000000

146

151

155

Dave Matthews Band - Don't Drink The Water

Violin

♩ = 84,000084

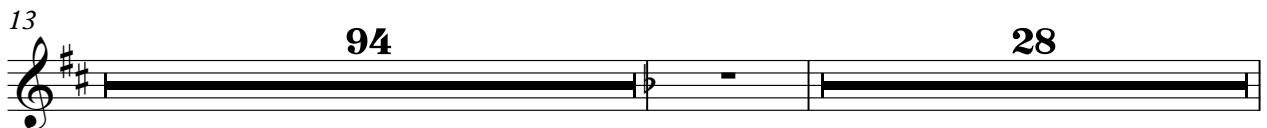

All Rights Reserved
Copyright © 1998 by reeves@onthenet.com.au