

# Dave Matthews Band - Halloween

♩ = 116,000084

Track10

Track01

Track02

Track07

Track04

♩ = 116,000084

4

Track10

Track01

Track02

Track07

Track04

2

6

Track10

Track01

Track02

Track07

Track04

8

Track10

Track01

Track02

Track07

Track04

10

Track05  
Track10  
Track01  
Track03  
Track02  
Track07  
Track04

12

Track05  
Track10  
Track01  
Track03  
Track07  
Track04

14

Track05  
Track10  
Track01  
Track03  
Track07  
Track04

16

Track05  
Track10  
Track01  
Track03  
Track07  
Track04

18

Track05

Track10

Track01

Track03

Track07

Track04

20

Track05

Track10

Track01

Track03

Track07

Track04

22

Track05

Track10

Track01

Track03

Track07

Track04

24

Track05

Track10

Track01

Track03

Track07

Track04

26

Track05

Track10

Track01

Track03

Track07

Track04

28

Track05

Track10

Track01

Track07

Track04

30

Track05  
Track10  
Track01  
Track07  
Track04

32

Track05  
Track10  
Track01  
Track07  
Track04

34

Track05  
Track10  
Track01  
Track07  
Track04

36

Track10  
Track01  
Track07  
Track04

38

Track05

Track10

Track01

Track07

Track04

40

Track05

Track10

Track01

Track07

Track04

42

Track05

Track10

Track01

Track07

Track04

44

Track05

Track10

Track01

Track07

Track04

46

Track05

Track10

Track01

Track07

Track04

48

Track05

Track10

Track01

Track07

Track04

50

Track05  
Track10  
Track01  
Track07  
Track04

52

Track05  
Track10  
Track01  
Track07  
Track04

54

Track05

Track10

Track01

Track07

Track04

56

Track05

Track10

Track01

Track07

Track04

58

Track05

Track10

Track01

Track07

Track04

60

Track05

Track10

Track01

Track07

Track04

62

Track05

Track10

Track01

Track02

Track07

Track04

64

Track10

Track01

Track02

Track07

Track04

67

Track05  
Track10  
Track01  
Track02  
Track07  
Track04

69

Track05  
Track10  
Track01  
Track02  
Track07

70

Track05

Track10

Track01

Track02

Track07

Track04

71

Track05

Track10

Track01

Track07

Track04

73

Track05

Track10

Track01

Track07

Track04

75

Track05

Track10

Track01

Track07

Track04

77

Track05

Track10

Track01

Track07

Track04

79

Track05

Track10

Track01

Track07

Track04

81

Track05

Track10

Track01

Track07

Track04

83

Track05

Track10

Track01

Track07

Track04

85

Track05

Track10

Track01

Track07

Track04

87

Track05

Track10

Track01

Track07

Track04

89

Track05

Track10

Track01

Track07

Track04

91

Track05

Track10

Track01

Track07

Track04

93

Track05

Track10

Track01

Track07

Track04

95

Track05

Track10

Track01

Track07

Track04

97

Track05

Track10

Track01

Track07

Track04

99

Track05

Track10

Track01

Track07

Track04

101

Track05

Track10

Track01

Track07

Track04

♩ = 117,0001

103

♩ = 118,0001000 ♩ = 122,00006921 ♩ = 122,0000690

Track05

Track10

Track01

Track02

Track07

♩ = 123,000221

♩ = 120,000000 ♩ = 122,000069 ♩ = 120,000000

♩ = 118,000137 ♩ = 121,000191

♩ = 119,000160 ♩ = 122,000069

Track04

♩ = 121,000191

106

Track05

Track10

Track01

Track02

Track07

Track04

109

Track05

Track10

Track01

Track02

Track07

Track04

112

Track10

114

Track05

Track10

Track01

Track02

Track07

Track04

116

Track10

118

Track05

Track10

Track01

Track02

Track07

Track04

120  $\text{♩} = 120,000000$   $\text{♩} = 127,000000$  = 127,000000

Track10

122  $\text{♩} = 120,000000$  = 120,000000

Track05

Track10

Track01

Track02

Track07

$\text{♩} = 120,000000$  = 120,000000

Track04

124

Track05

Track10

Track01

Track02

Track07

Track04

125

Track05

Track10

Track01

Track02

Track07

Track04

126

Track05

Track10

Track01

Track02

Track07

Track04

127

Track05

Track10

Track01

Track02

Track07

Track04

128

Track05

Track10

Track01

Track02

Track07

Track04

Dave Matthews Band - Halloween

Track05

♩ = 116,000084

9

14

19

23

27

32

38

43

47

51

V.S.

56 3

60 3

67

73

77

82

86

91 6

97 ♩ = 117,000

103 ♩ = 120,000000

115

123

Dave Matthews Band - Halloween

Track10

♩ = 116,000084

V.S.

67

6

6

3

3

3

3

6

6

6

6

V.S.

101

105

108

111

113

116

118

120

122

125

127

Dave Matthews Band - Halloween

Track01

♩ = 116,000084

2

5

8

11

14

17

20

23

26

29

V.S.

31

33

35

38

41

44

47

49

51

53

V.S.

100

102

111

122

124

125

126

127

Dave Matthews Band - Halloween

Track03

♩ = 116,000084

10

13

16

19

22

25

75

102

17

11

♩ = 122,000000

Dave Matthews Band - Halloween

Track02

♩ = 116,000084

2

6

9

52

63

67

71

31

3

3

111

3

3

122

3

3

125

3

4

Dave Matthews Band - Halloween

Track07

♩ = 116,000084

2

6

10

15

20

25

30

35

39

44

V.S.

49

55

59

63

67

72

77

82

87

92

97

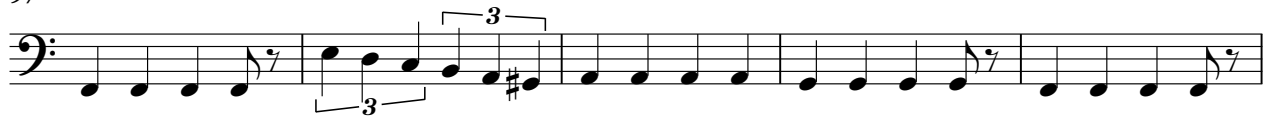

102

111

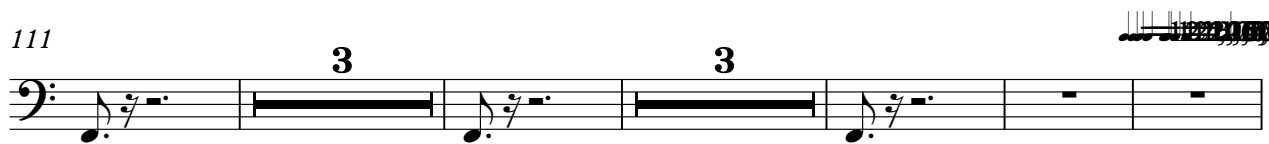

122

126

Dave Matthews Band - Halloween

Track04

♩ = 116,000084

6

10

15

19

23

27

30

33

36

V.S.

2

Track 04

40

43

46

49

52

56

63

68

71

74

77

80

83

86

89

92

95

99

102

112

3

6

3

3

4

123

Track04

4
