

# Dave Matthews Band - Lie In Our Graves

Unnamed-006

Unnamed-000

Unnamed-001

Unnamed-004

Unnamed-005

Unnamed-007

Unnamed-003

Unnamed-002

4

Unnamed-000

Unnamed-001

Unnamed-003

Copyright © 1997 by NoteWorthy ArtWare, Inc.  
All Rights Reserved

2

6

Unnamed-000

Unnamed-001

Unnamed-003

8

Unnamed-000

Unnamed-001

Unnamed-003

Unnamed-002

10

Unnamed-006

Unnamed-000

Unnamed-001

Unnamed-003

Unnamed-002

12

14

16

Unnamed-006

Unnamed-000

Unnamed-001

Unnamed-004

Unnamed-007

Unnamed-003

18

Unnamed-006

Unnamed-000

Unnamed-001

Unnamed-004

Unnamed-005

Unnamed-003

20

Unnamed-006

Unnamed-000

Unnamed-001

Unnamed-004

Unnamed-005

Unnamed-003

Unnamed-002

Unnamed-006

Unnamed-000

Unnamed-001

Unnamed-004

Unnamed-005

Unnamed-003

Unnamed-002

24

Unnamed-006

Unnamed-000

Unnamed-001

Unnamed-004

Unnamed-005

Unnamed-003

Unnamed-002

26

28

30

32

34

Unnamed-006

Unnamed-000

Unnamed-001

Unnamed-004

Unnamed-003

Dave Matthews Band - Lie In Our Graves

Unnamed-006

9

12

15

18

21

24

27

30

33

Copyright © 1997 by NoteWorthy ArtWare, Inc.  
All Rights Reserved

Dave Matthews Band - Lie In Our Graves

Unnamed-000

Unnamed-000

2

6

9

12

16

20

23

26

29

32

Copyright © 1997 by NoteWorthy ArtWare, Inc.  
All Rights Reserved

Dave Matthews Band - Lie In Our Graves

Unnamed-001

Unnamed-001

4

10

14

18

23

28

32

Copyright © 1997 by NoteWorthy ArtWare, Inc.  
All Rights Reserved

Unnamed-004  
**14**

21

27

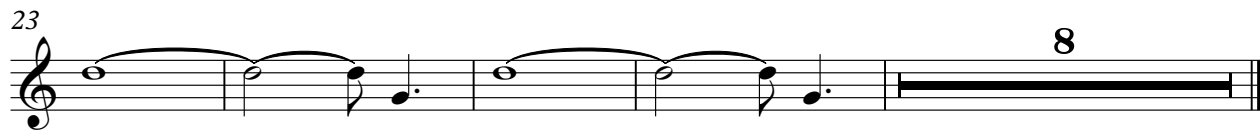
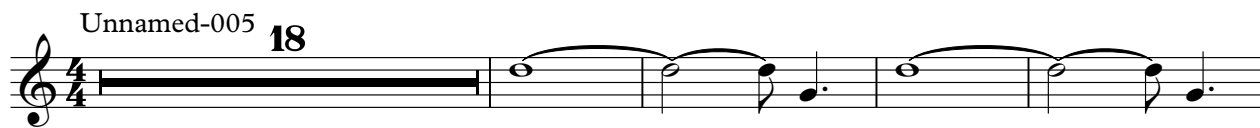

Unnamed-007 **14**

**16** **18**

Copyright © 1997 by NoteWorthy ArtWare, Inc.  
All Rights Reserved

Unnamed-003

6

11

16

21

26

31

