

# David Guetta - Delirious

♩ = 128,000000

- Timpani**: Bass clef, 4/4 time signature, two measures with rests.
- drummix**: Percussion clef, 4/4 time signature, two measures with rests.
- FingrdBass**: Bass clef, 4/4 time signature, two measures with rests.
- ReverseCym**: Treble clef, 4/4 time signature, two measures with rests.
- SynString1**: Treble clef, 4/4 time signature, two measures with rests.
- SynString2**: Treble clef, 4/4 time signature, two measures with rests.
- SynString1**: Treble clef, 4/4 time signature, two measures with rests.
- Syn.Brass1**: Treble clef, 4/4 time signature, two measures with rests.
- Solo Vox**: Treble clef, 4/4 time signature, two measures with rests.
- Bass&Lead**: Treble clef, 4/4 time signature, two measures with rests.
- Bass&Lead**: Treble clef, 4/4 time signature, two measures with rests.
- Polysynth**: Treble clef, 4/4 time signature, two measures with rests.

The bottom section includes:

- Warm Pad**: Treble clef, 4/4 time signature, two measures with rests.
- Applause**: Percussion clef, 4/4 time signature, two measures with rests.

Tempo: ♩ = 128,000000

Delirious by David Guetta  
© 2008 by DJ Music Industries, Inc. W.V.V.: 20080325-1277457

3

Vocal

FingrdBass

SynString1

Bass&Lead

Polysynth

Uh...

6

Vocal

FingrdBass

SynString1

Bass&Lead

Polysynth

Warm Pad

9

Vocal

FingrdBass

SynString1

Bass&Lead

Polysynth

Warm Pad

Yeah... Seems to me like the

12

Vocal

FingrdBass

Bass&Lead

Polysynth

Warm Pad

days are getting lon ger

27

Vocal

us? Watch the sun

drummix

FingrdBass

SynString1

SynString2

Solo Vox

Bass&Lead

Polysynth

Warm Pad

28

Vocal

on my skin And the world

drummix

FingrdBass

SynString1

SynString2

Solo Vox

Bass&Lead

Polysynth

Warm Pad

29

Vocal

that I'm in Makes me de

drummix

FingrdBass

SynString1

SynString2

Solo Vox

Bass&Lead

Polysynth

Warm Pad

30

Vocal

li ri ous Can you hear

drummix

FingrdBass

SynString1

SynString2

Solo Vox

Bass&Lead

Polysynth

Warm Pad

31

Vocal

us? With a smile

drummix

FingrdBass

SynString1

SynString2

Solo Vox

Bass&Lead

Bass&Lead

Polysynth

Warm Pad

32

Vocal

on my face And it's far

drummix

FingrdBass

SynString1

SynString2

Solo Vox

Bass&Lead

Bass&Lead

Polysynth

Warm Pad

33

Vocal

to com plete I'm de

drummix

FingerBass

SynString1

SynString2

Solo Vox

Bass&Lead

Bass&Lead

Polysynth

Warm Pad

34

Vocal

li ri ous Can you hear

drummix

FingrdBass

SynString1

SynString2

Solo Vox

Bass&Lead

Bass&Lead

Polysynth

Warm Pad

35

Vocal

us? Watch the sun

drummix

FingerBass

SynString1

SynString2

Solo Vox

Bass&Lead

Bass&Lead

Polysynth

Warm Pad

- **drummix**: Drum notation with a mix of eighth and sixteenth notes.   
- **FingerBass**: Bass clef, featuring rests and eighth notes.   
- **SynString1** and **SynString2**: Treble clef, key signature of two sharps (F#C#), containing sustained chords.   
- **Solo Vox**: Treble clef, key signature of two sharps (F#C#), featuring a melodic line with a slur.   
- **Bass&Lead** (two staves): Treble clef, key signature of two sharps (F#C#), featuring a rhythmic bass line with eighth notes and rests.   
- **Polysynth**: Treble clef, key signature of two sharps (F#C#), featuring sustained chords with a long slur.   
- **Warm Pad**: Treble clef, key signature of two sharps (F#C#), containing a sustained chord.

36

Vocal

on my skin And the world

drummix

FingrdBass

SynString1

SynString2

Solo Vox

Bass&Lead

Bass&Lead

Polysynth

Warm Pad

37

Vocal

drummix

FingerBass

SynString1

SynString2

Solo Vox

Bass&Lead

Bass&Lead

Polysynth

Warm Pad

that I'm in Makes me de

38

Vocal

li ri ous Can you hear

drummix

FingrdBass

SynString1

SynString2

Solo Vox

Bass&Lead

Bass&Lead

Polysynth

Warm Pad

39

Vocal

us? With a smile

drummix

FingerBass

SynString1

SynString2

Solo Vox

Bass&Lead

Bass&Lead

Polysynth

Warm Pad

40

Vocal

on my face And it's far

drummix

FingrdBass

SynString1

SynString2

Solo Vox

Bass&Lead

Bass&Lead

Polysynth

Warm Pad

41

Vocal

to complete I'm de

drummix

FingrdBass

SynString1

SynString2

Solo Vox

Bass&Lead

Bass&Lead

Polysynth

Warm Pad

42

Vocal  
li ri ous

Timpani

drummix

FingrdBass

SynString1

SynString2

Solo Vox

Bass&Lead

Bass&Lead

Polysynth

Warm Pad

45

SynString1

SynString2

Polysynth

Warm Pad

49

Vocal

FingrdBass

SynString1

SynString2

Bass&Lead

Bass&Lead

Polysynth

Warm Pad

Un der the sun feel

52

Vocal

I'm gett ing stro nger

FingrdBass

SynString1

SynString2

Bass&Lead

Bass&Lead

Polysynth

Warm Pad

54

Vocal

Time to re wind my mind and

FingrdBass

SynString1

SynString2

Bass&Lead

Bass&Lead

Polysynth

Warm Pad

56

Vocal

re char ge my ba tte ries

FingrdBass

SynString1

SynString2

Bass&Lead

Bass&Lead

Polysynth

Warm Pad

58

Vocal

'Cause it takes so long

FingrdBass

SynString1

SynString2

Bass&Lead

Bass&Lead

Polysynth

Warm Pad

60

Vocal

And too soon it's gone

FingrdBass

SynString1

SynString2

Bass&Lead

Bass&Lead

Polysynth

Warm Pad

62

Vocal

FingrdBass

SynString1

SynString2

Bass&Lead

Bass&Lead

Polysynth

Warm Pad

Hol ding back the

64

Vocal

days to my re a lity (yeah)

FingrdBass

SynString1

SynString2

Bass&Lead

Bass&Lead

Polysynth

Warm Pad

66

Vocal

Take me away, make me a holiday

FingrdBass

SynString1

SynString2

SynString1

Syn.Brass1

Solo Vox

Bass&Lead

Bass&Lead

Polysynth

Warm Pad

Applause

68

Vocal

Fingerd Bass

SynString1

SynString2

SynString1

Syn.Brass1

Solo Vox

Bass&Lead

Bass&Lead

Polysynth

Warm Pad

Applause

Yeah..

70

Vocal

FingrdBass

ReverseCym

SynString1

SynString2

SynString1

Syn.Brass 1

Solo Vox

Bass&Lead

Bass&Lead

Polysynth

Warm Pad

Applause

73

Vocal

Take me away, make me li holiday ous Can you hear

FingrdBass

ReverseCym

SynString1

SynString2

SynString1

Syn.Brass1

Solo Vox

Bass&Lead

Bass&Lead

Polysynth

Warm Pad

Applause

75

Vocal

us? Watch the sun

drummix

FingrdBass

SynString1

SynString2

SynString1

Syn.Brass1

Solo Vox

Bass&Lead

Polysynth

Warm Pad

76

Vocal

on my skin And the world

drummix

FingrdBass

SynString1

SynString2

SynString1

Solo Vox

Bass&Lead

Polysynth

Warm Pad

77

Vocal

drummix

FingrdBass

SynString1

SynString2

SynString1

Syn.Brass1

Solo Vox

Bass&Lead

Polysynth

Warm Pad

that I'm in Makes me de

78

79

Vocal

us? With a smile

drummix

FingrdBass

SynString1

SynString2

SynString1

Syn.Brass1

Solo Vox

Bass&Lead

Bass&Lead

Polysynth

Warm Pad

80

Vocal

on my face And it's far

drummix

FingrdBass

SynString1

SynString2

SynString1

Solo Vox

Bass&Lead

Bass&Lead

Polysynth

Warm Pad

81

Vocal

to com plete l'm de

drummix

FingrdBass

SynString1

SynString2

SynString1

Syn.Brass1

Solo Vox

Bass&Lead

Bass&Lead

Polysynth

Warm Pad

82

Vocal

li ri ous Can you hear

drummix

FingrdBass

SynString1

SynString2

SynString1

Solo Vox

Bass&Lead

Bass&Lead

Polysynth

83

Vocal

us? Watch the sun

drummix

FingrdBass

SynString1

SynString2

SynString1

Syn.Brass1

Solo Vox

Bass&Lead

Bass&Lead

Polysynth

Warm Pad

84

Vocal

on my skin And the world

drummix

FingrdBass

SynString1

SynString2

SynString1

Solo Vox

Bass&Lead

Bass&Lead

Polysynth

Warm Pad

85

Vocal

drummix

FingrdBass

SynString1

SynString2

SynString1

Syn.Brass1

Solo Vox

Bass&Lead

Bass&Lead

Polysynth

Warm Pad

that I'm in Makes me de

86

Vocal

li ri ous Can you hear

drummix

FingrdBass

SynString1

SynString2

SynString1

Solo Vox

Bass&Lead

Bass&Lead

Polysynth

Warm Pad

87

Vocal

us? With a smile

drummix

FingrdBass

SynString1

SynString2

SynString1

Syn.Brass1

Solo Vox

Bass&Lead

Bass&Lead

Polysynth

Warm Pad

88

Vocal

on my face And it's far

drummix

FingrdBass

SynString1

SynString2

SynString1

Solo Vox

Bass&Lead

Bass&Lead

Polysynth

Warm Pad

89

Vocal

to com plete l'm de

drummix

FingrdBass

SynString1

SynString2

SynString1

Syn.Brass1

Solo Vox

Bass&Lead

Bass&Lead

Polysynth

Warm Pad

90

Vocal

li ri ous  
Ohh yeah yeah  
Ohh

drummix

FingrdBass

SynString1

SynString2

SynString1

Solo Vox

Bass&Lead

Bass&Lead

Polysynth

92

93

Vocal

drummix

FingrdBass

SynString1

SynString2

SynString1

Syn.Brass1

Solo Vox

Bass&Lead

Bass&Lead

Polysynth

Warm Pad

De

94

Vocal

li ri ous

Ohh ohh  
Ohh yeah  
Yeah yeah yeah

drummix

Fingrd Bass

SynString1

SynString2

SynString1

Solo Vox

Bass&Lead

Bass&Lead

Polysynth

Warm Pad

96

- SynString1:** A string synthesizer part playing a sustained chord in the key of D major (F#, A, C#).
- SynString2:** Another string synthesizer part playing a sustained chord in the key of D major (F#, A, C#).
- Polysynth:** A polysynth part playing a sustained chord in the key of D major (F#, A, C#).

97

Vocal

drummix

FingrdBass

ReverseCym

SynString1

SynString2

SynString1

Syn.Brass1

Solo Vox

Bass&Lead

Bass&Lead

Polysynth

Warm Pad

I'm deli ri ous

# David Guetta - Delirious

Vocal

$\text{♩} = 128,000000$

Uh...

9 Yeah... Seems to me like the days are getting lon

13 ger For e very one there's

16 no fun when there's no time to sleep Work ing on and on for a

20 day in the sun Coun ting down the days

24 to it stops (e ve ry day) Can you hear

27 us? Watch the sun on my skin And the world that I'm in Makes me de

30 li ri ous Can you hear us? With a smile on my face And it's far

33 to com plete I'm de li ri ous Can you hear us? Watch the sun

36 on my skin And the world that I'm in Makes me de li ri ous Can you hear V.S.

39

us? With a smile on my face And it's far to complete I'm de

42

8

li rious Un der the sun I feel I'm gett ing stro nger

53

Time to re wind my mind and re char ge my ba tte

57

ries 'Cause it takes so long And too

61

soon it's gone Hol ding back the days to my re a lity

65

2

(yeah) Take me away, make me a holiday Yeah..

70

Take me away, ~~Take me a holiday~~ Can you hear

75

us? Watch the sun on my skin And the world that I'm in Makes me de

78

li rious Can you hear us? With a smile on my face And it's far

81

to complete I'm de li rious Can you hear us? Watch the sun

84

on my skin And the world that I'm in Makes me de li ri ous Can you hear

87

us? With a smile on my face And it's far to com plete I'm de

90

li ri ous De li ri ous  
 Ohh yeah yeah Ohh ohh  
 Ohh Ohh yeah  
 Yeah yeah yeah

95

I'm deli ri ous

David Guetta - Delirious

Timpani

♩ = 128,000000

**42** **56**

# David Guetta - Delirious

drummix

♩ = 128,000000

(c) 2008 by GEERDES midimusic WWW:20080325-1277457

Delirious

GEMA David Müller, Düsseldorf Leistungsschutzrechte vorbehalten

24

(c) 2008 by GEERDES midimusic WWW:20080325-1277457

27

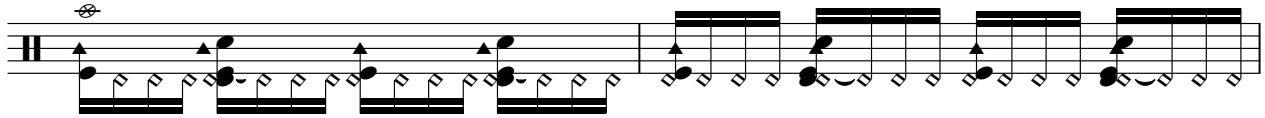

29

31

33

35

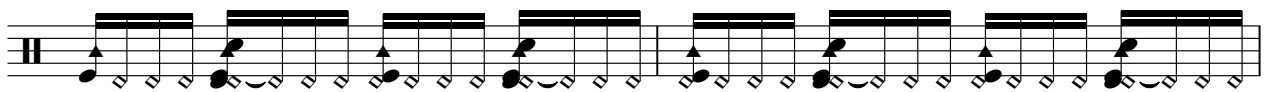

37

39

41

42

31

75

77

79

81

83

85

87

89

91

93

95

97

♩ = 128,000000

2

8

14

20

26

30

33

37

40

51

54

57

60

63

68

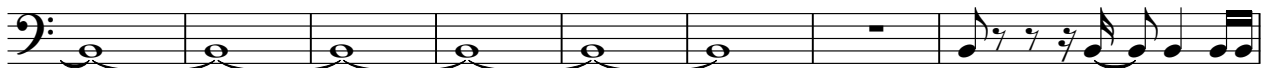

76

79

83

87

91

94

96

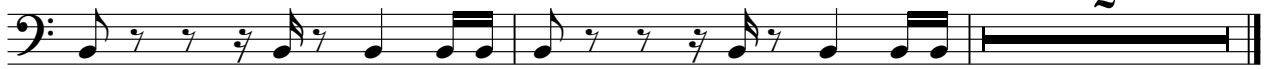

♩ = 128,000000

**71**

75

**21**

David Guetta - Delirious

SynString1

♩ = 128,000000

2

11 16

34

43

52

61

70

79

88

94 2

SynString2

David Guetta - Delirious

♩ = 128,000000

26

33

42

51

60

69

78

87

93

2

SynString1

David Guetta - Delirious

♩ = 128,000000

**65**

72

81

90

**2**

Syn.Brass 1

David Guetta - Delirious

♩ = 128,000000 **65**

72

78

84

90

95 **2**

David Guetta - Delirious

Solo Vox

♩ = 128,000000

25

29

33

37

41

24

68

73

77

81

85

V.S.

2

Solo Vox

89

93

96

# David Guetta - Delirious

Bass&Lead

♩ = 128,000000

2

8

14

20

26

30

33

36

39

41

89

93

96

David Guetta - Delirious

Bass&Lead

♩ = 128,000000

**30**

33

36

39

43

55

61

67

71

**5**

79

82

85

89

93

96

# David Guetta - Delirious

## Polysynth

$\text{♩} = 128,000000$

V.S.

Polysynth

54

59

64

69

75

80

85

90

94

Warm Pad

David Guetta - Delirious

♩ = 128,000000

6

14

23

32

41

50

54

58

62

66

V.S.

Warm Pad

70

74

78

82

86

90

94

96

Applause

David Guetta - Delirious

♩ = 128,000000

66

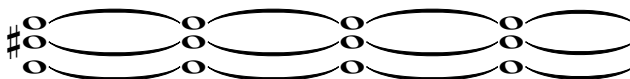
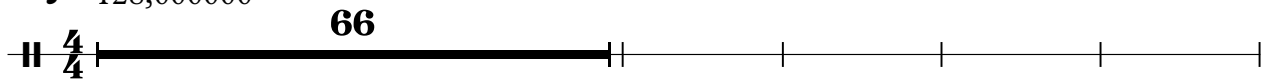

71

