

David Bowie - 1917

♩ = 90,000900

Track 10

Track 11

the man

6 6 6

Track 10

Track 11

the man

3

6 6 6 6

Track 10

Track 11

bass

the man

guitar

5

6 6 6

7

Track 10

Track 11

bass

the man

guitar

6 6 6 6

9

Track 10

Track 11

bass

the man

guitar

vibes

6 6 6

11

Track 10

Track 11

bass

the man

guitar

vibes

13

Track 10

Track 11

bass

the man

guitar

vibes

15

Track 10

Track 11

bass

the man

guitar

vibes

6 6 6 6

17

Track 10

Track 11

bass

the man

guitar

vibes

6 6 6

19

Track 10

Track 11

bass

the man

guitar

vibes

21

Track 10

Track 11

bass

the man

guitar

vibes

23

Track 10

Track 11

bass

the man

guitar

vibes

6 6 6 6

25

bass

guitar

vibes

28

Track 10

Track 11

bass

the man

guitar

vibes

6 6

30

Track 10

Track 11

bass

the man

guitar

vibes

6

32

Track 10

Track 11

6 6 6 6

bass

the man

guitar

vibes

33

Track 10

Track 11

6 6 6

bass

the man

guitar

vibes

35

Track 10

Track 11

bass

the man

guitar

vibes

6 6 6 6

37

bass

guitar

vibes

39

bass

the man

guitar

vibes

Track 10

David Bowie - 1917

♩ = 90,000900

5

8

11

14

17

20

23

4

2

Track 10

29

32

35

David Bowie - 1917

Track 11

♩ = 90,000900

6 6

4

6 6 6 6 6 6

6

6

8

6 6 6 6 6 6

10

6

12

6 6 6 6 6 6

14

6

16

6 6 6 6 6 6

18

6

20

6 6 6 6 6 6

V.S.

2

Track 11

22

24

29

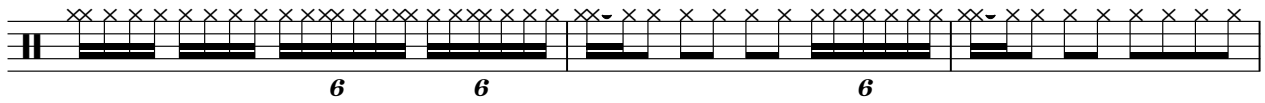

32

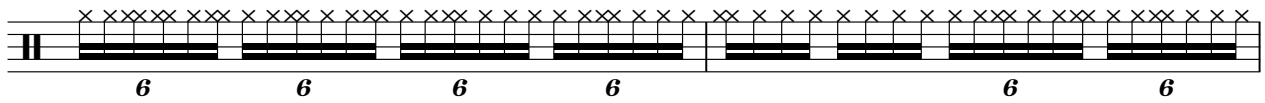

34

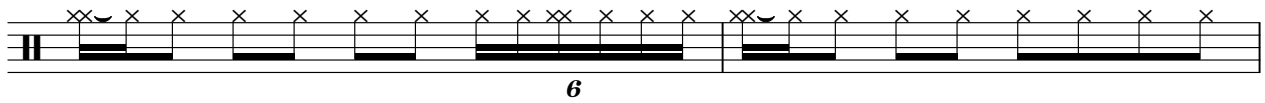

36

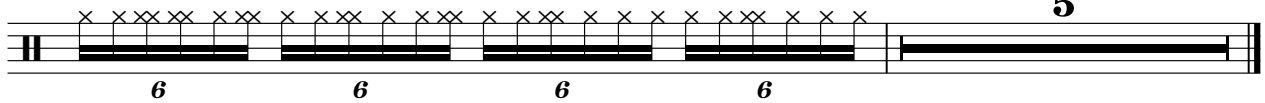

David Bowie - 1917

bass

♩ = 90,000900

4

8

12

16

20

24

29

33

37

39

the man

David Bowie - 1917

♩ = 90,000900

7

12

17

21

25

33

37

David Bowie - 1917

guitar

♩ = 90,000900

V.S.

2

guitar

38

vibes

David Bowie - 1917

♩ = 90,000900

8

14

19

24

31

35

2
