

David Bowie - Across The Universe

♩ = 80,000000

Vocal

Drums

♩ = 80,000000

Acoustic Guitar

5

Vocal

Drums

Acoustic Guitar

8

Vocal

Drums

Acoustic Guitar

12

Vocal

Chorus

Drums

Harp

Acoustic Guitar

Strings I

Strings II

Strings III

15

Vocal

Chorus

Drums

Harp

Acoustic Guitar

Strings I

Strings II

Strings III

18

Vocal

Chorus

Drums

Harp

Acoustic Guitar

Strings I

Strings II

Strings III

22

Vocal

Chorus

Drums

Harp

Acoustic Guitar

Bass

Strings I

Strings II

Strings III

26

Vocal

Drums

Harp

Acoustic Guitar

Bass

Strings I

Strings III

29

Vocal

Chorus

Drums

Harp

Acoustic Guitar

Bass

Strings I

Strings II

Strings III

32

Vocal

Chorus

Drums

Harp

Acoustic Guitar

Bass

Strings I

Strings II

Strings III

36

Vocal

Chorus

Drums

Harp

Acoustic Guitar

Bass

Strings I

Strings II

Strings III

40

Vocal

Chorus

Drums

Harp

Acoustic Guitar

Bass

Strings I

Strings II

Strings III

44

Vocal

Chorus

Drums

Harp

Acoustic Guitar

Bass

Strings III

48

Vocal

3

Chorus

Drums

Harp

Acoustic Guitar

Bass

Strings I

Strings II

Strings III

52

Vocal

Chorus

Drums

Harp

Acoustic Guitar

Bass

Strings I

Strings II

Strings III

56

Vocal

Chorus

Drums

Harp

Acoustic Guitar

Bass

Strings I

Strings II

Strings III

60

Vocal

Chorus

Drums

Harp

Acoustic Guitar

Bass

Strings I

Strings II

Strings III

64

Vocal

Chorus

Drums

Harp

Acoustic Guitar

Bass

Strings I

Strings II

Strings III

68

Vocal

Chorus

Drums

Harp

Acoustic Guitar

Bass

Strings I

Strings II

Strings III

71

Vocal

Chorus

Drums

Harp

Acoustic Guitar

Bass

Strings I

Strings II

Strings III

David Bowie - Across The Universe

Vocal

$\text{♩} = 80,000000$

46

3

50

55

60

65

69

David Bowie - Across The Universe

Chorus

♩ = 80,000000

6

3

14

21

7

33

40

48

56

64

69

David Bowie - Across The Universe

Drums

♩ = 80,000000

7

7

12

12

17

17

21

21

26

26

31

31

36

36

40

40

45

45

45

45

V.S.

2

Drums

51

55

59

64

69

David Bowie - Across The Universe

Harp

♩ = 80,000000

6 3 6 6

13

16

20

24

28

32

36

V.S.

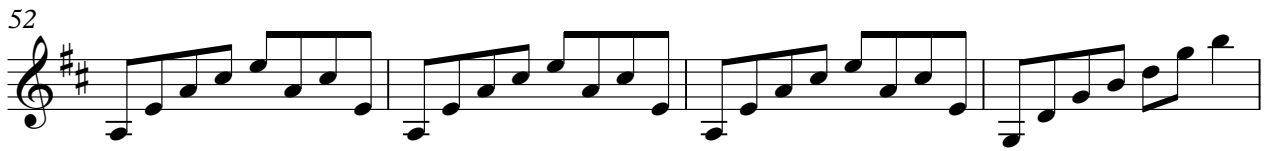

71

Measure	Notes
71	A4, B4, C5
72	D5, E5, F#5, G5
73	A5, B5, C6, D6
74	E6, F#6, G6, A6
75	B6, C7, D7, E7

David Bowie - Across The Universe

Acoustic Guitar

♩ = 80,000000

4

7

10

13

16

19

22

25

28

V.S.

Acoustic Guitar

70

David Bowie - Across The Universe

Bass

♩ = 80,000000

6 3 11

23

27

31

35

39

43

47

51

55

V.S.

2

Bass

59

63

67

70

David Bowie - Across The Universe

Strings I

♩ = 80,000000

6

3

15

24

29

36

3

46

4

58

66

Strings II

David Bowie - Across The Universe

♩ = 80,000000

6 3

15

23

7

37

3 4

50

59

67

Strings III

David Bowie - Across The Universe

♩ = 80,000000

6

15

26

36

45

54

63

69