

# David Bowie - Cat People

♩ = 100,000000

intro drums

mid piano

intro piano

intro bass

♩ = 100,000000

4

intro drums

intro piano

intro bass

7

intro drums

intro piano

intro bass

10

intro drums

intro piano

intro bass

intro melody

13

intro drums

intro piano

intro bass

intro melody

16

intro drums

intro piano

intro bass

intro melody

18

intro drums

intro piano

intro bass

intro melody

20

intro drums

intro piano

intro bass

intro melody

23

intro drums

intro piano

intro bass

intro melody

25

intro drums

intro piano

intro bass

intro melody

27

intro drums

intro piano

intro bass

intro melody

30  $\text{♩} = 100,000000$  5

mid drums

intro drums

mid piano

intro piano

mid bass

mid guitar

intro bass

intro melody

$\text{♩} = 100,000000$

32  $\text{♩} = 100,000000$  191

mid drums

mid piano

mid bass

mid guitar

intro melody

$\text{♩} = 100,000000$

34

mid drums

mid piano

mid bass

mid melody

mid guitar

36

mid drums

mid piano

mid bass

mid melody

mid guitar

38

mid drums

mid piano

mid bass

mid melody

mid guitar

40

mid drums

mid piano

mid bass

mid melody

mid guitar

42

mid drums

mid piano

mid bass

mid melody

mid guitar

45

mid drums

mid piano

mid bass

mid guitar

47

mid drums

mid piano

mid bass

mid melody

mid guitar

49

mid drums

mid piano

mid bass

mid melody

mid guitar

51

mid drums

mid piano

mid bass

mid melody

mid guitar

53

mid drums

mid piano

mid bass

mid melody

mid guitar

55

mid drums

mid piano

mid bass

mid melody

mid guitar

57

mid drums

mid piano

mid bass

mid melody

mid guitar

59

mid drums

mid piano

mid bass

mid melody

mid guitar

61

mid drums

mid piano

mid bass

mid melody

mid guitar

63

mid drums

mid piano

mid bass

mid melody

mid guitar

64

mid drums

mid piano

mid bass

mid guitar

66

mid drums

mid piano

mid bass

mid guitar

68

mid drums

mid piano

mid bass

mid guitar

70

mid drums

mid piano

mid bass

mid guitar

71

mid drums

mid piano

mid bass

mid guitar

72

mid drums

mid piano

mid bass

mid melody

mid guitar

74

mid drums

mid piano

mid bass

mid melody

mid guitar

76

mid drums

mid piano

mid bass

mid melody

mid guitar

78

mid drums

mid piano

mid bass

mid melody

mid guitar

80

mid drums

mid piano

mid bass

mid guitar

group melody

82

mid drums

mid piano

mid bass

mid guitar

group melody

83

mid drums

mid piano

mid bass

mid melody

mid guitar

group melody

84

mid drums

mid piano

mid bass

mid melody

mid guitar

group melody

86

mid drums

mid piano

mid bass

mid melody

mid guitar

group melody

88

mid drums

mid piano

mid bass

mid melody

mid guitar

group melody

20

90

mid piano

20	20	20	20	15	11	15	15
20	20	20	20	13		16	16
20						17	17

mid bass

mid melody

mid guitar

group melody

92

mid piano

15	13	15	13
16	15	16	15
12	15	12	15

mid bass

mid melody

mid guitar

group melody

94 21

mid piano

TAB

mid bass

mid guitar

group melody

96

mid piano

TAB

mid bass

mid melody

mid guitar

group melody

22

98

mid piano

T	20	20	10	15	15	15
A	21	21	11	16	16	16
B	22	22		17	17	17

mid bass

mid melody

mid guitar

group melody

100

mid piano

T	11	10	20	20	10
A	13	6	21	21	11
B			17	17	

mid bass

mid melody

mid guitar

group melody

mid piano

T	20	13	20	20	20
A	21	15	20	20	20
B	22	15	22	22	22

mid bass

mid melody

mid guitar

group melody

104

mid piano

T	3	11	15	15	11	11
A		13			13	13
B		12			12	

mid bass

mid guitar

# David Bowie - Cat People

mid drums

30

33

36

39

42

45

48

51

54

57

V.S.

mid drums

60

63

66

69

72

75

78

81

84

87

David Bowie - Cat People

intro drums

♩ = 100,000000

5

9

13

17

21

25

29

31

♩ = 100,000000

73

# David Bowie - Cat People

mid piano

♩ = 100,000000 **30** ~~100,000000~~ 1

E	15	15	15	17	13	13	13
T	16	16	16	18	15	15	15
A	17	17	17	17	15	15	15
B	17	17	17	19	15	15	15
			3				3

34

T	3	11	15	15	11	11	15	15	15	17	17	17	13	13	13	15	15	15
A	13		12	13	13		16	16	16	18	18	18	15	15	15	16	16	16
B							17	17	17	17	17	17	15	15	15	17	17	17
									3			1			1			3

39

T	15	17	17	17	13	8	17	13	8	15	13	13	10	6	13	10	6	15	11	10	15
A	16	18	18							16	15							16			16
B	17																	12			17

44

T	11	11	10	15	15	15	15	3	11	15	15	11	11	5	13	17	17	13	13		
A	13			16	16	16	16		13	15	13	13		13	17	13	13				
B				17	17	17	17		12	12	12			14	14						
								3	3	3											

49

T	13	13	13	15	15	11	8	15	11	8	20	20	20	17	18	18	18
A	15	15	15	16	16			16			20	20	20	18	18	18	18
B	15	15	15	17	17			17			22	22	22	19	20	20	20
											1						

54

T	15	15	15	3	8	15	15	20	20	20	3	20	3	8	15	15	20
A	16	16	16		8	16	16		16	16		20		8	16	16	
B	17	17	17			17	17		17	17		17		17	17	17	
				3													

58

T	20	20	3	20	15	15	15	15	15	13	13	15	13	15				
A	16	16		20	16	16	16	16	16	16	16	16	16	18				
B	17	17	17	17	17	17	17	17	15	15	15	15	3	15	3	15	20	20

63

T	15	15	11	6	15	11	6	15	15	15	15	17	17	17	17	13	13	13	13
A	16	16						16	16	16	16	18	18	18	18	15	15	15	15
B	17	17	17	17	17	17	17	17	17	17	17	17	17	17	17	15	15	15	15
										3									1

67

T	15	15	15	15	11	11	11	15	20	20	20	5	17	20	20	20	13	13	13	13
A	16	16	16	16	8	8		20	20	20		18	22	22	22	20	15	15	15	15
B	17	17	17	17									22	22			15	15	15	15
																				1

71

T	15	15	15	11	15	11	8	15	15	11	8	15	15	11	8	15	11	8	5	13	17	17	13	13	18	18	18
A	16	16	16	8	8	8		16	16			13	13	13	13	13	13	13	13	14	14	14	14	18	18	18	
B	17	17	17	12				17	17	17	17	19	19	19	19	19	19	19	19	14	14	14	14	19	19	19	
																									20	20	20

V.S.

2 75

mid piano

	15	15	15	15	15	15	20	20	20	13	13	13	10	6	13	10	6
T	16	16	16	16	16	16	22	22	22	15	15						
A	17	17	17	17	17	17	22	22	22								
B	17	17	3	17	17	3	22	22	22								

79

	20	20	20	15	15	15	15	15	15	15	3	15	15	8	15	15	8	15
T	20	20	20	16	16	16	16	16	16	16	16	16	16	8	16	16	8	16
A	20	20	20	17	17	17	17	17	17	17	17	17	12	12	12	12	12	12
B	22	22	22	17	17	17	17	17	17	17	17							

82

	15	15	15	15	15	15	15	15	15	15	15	15	15	15	15	15	15
T	16	16	16	16	16	16	16	16	16	16	16	16	16	16	16	16	16
A	17	17	17	17	17	17	17	17	17	17	17	17	17	17	17	17	17
B	17	17	17	17	17	17	17	3	17					3	3		

86

	11	11	10	10	11	10	11	15	15	15	15	15	15	15	15	15	15
T	13	13	13	13	13	13	15	13	15	15	15	15	15	15	15	15	15
A	12	12	12	12	12	12	17	12	17	17	17	17	17	17	17	17	17
B		3	3		3	3	3	3	3	3	3	3	3	3	3	3	3

3

89

	15	15	3	15	15	8	15	15	8	15	20	20	20	15	11	15	15	15	13	15	13
T	16	16	16	16	16	8	16	16	8	16	20	20	20	13	16	16	16	16	15	16	15
A	17	17	12	12	12	12	12	12	12	20	20	20	20	17	17	17	17	17	12	12	15
B	17	17										3	3						15		15

94

	20	20	10	15	15	15	11	15	11	8	15	15	10	11	10	11	10
T	21	21	11	16	16	16	11	16	11	8	16	16	11	13	13	1	11
A	17	17	3	17	17	12	8	12	12	8	12	12	12	3			3
B																	

98

	20	20	10	15	15	15	15	11	10	20	20	10
T	21	21	11	16	16	16	16	13	6	21	21	11
A	20	20	3	17	17	17	17			17	17	
B	22	22		17	17	17	17	3				

102

	20	13	20	20	20	3	11	15	15	11	11
T	21	15	20	20	20		13			13	13
A	20	15	20	20	20		12			12	
B	22	15	22	22	22						

David Bowie - Cat People

intro piano

♩ = 100,000000

E								1	1	1	1	1	1		
B	4	4	4	4	4	4	4	1	1	1	1	1	1	4	4
G	5	5	5	5	5	5	5	2	2	2	2	2	2	5	5
D	5	5	3	5	5	5	5			3				5	5
A															
E															
A															

6

T	4	4	1	1	1	1 5 8									
A	5	5	2	2	2		4	4	4	4	4	4	4	4	4
B							5	5	5	5	5	5	5	5	5

12

T	4	4	4	4	1	1	1	1	1	1	4	4	4	4	4
A	5	5	5	5	2	2	2	2	2	2	5	5	5	5	5
B	5	5	5	5		3								5	5
													3	3	3 3

17

T	1	1	1	1	1	1	4	4	4	3	8	4	4	4	4
A	3	3	3	3	3	3	0	0	4	0		5	5	5	5
B	3	3										5	5	5	5

21

T	1	1	1	1	1	1	4	4	4	4	4	4	4	4	4
A	1	1	1	1	1	3	5	5	5	5	5	5	5	5	5
B	2	3	2	2	2	3	5	5	5	5	5	5	5	5	5

26

T	4	4	4	4	4	4	4	1	1	4	4	4	4	4	4
A	5	5	5	5	5	5	5	0			5	5	5	5	5
B	5	5			3	5					5	5	5	5	5

30

T	4	4	4	3	8										
A	0	0													
B															

~~191~~

**73**

David Bowie - Cat People

mid bass

30

33

37

40

43

47

50

53

56

59

V.S.

62

65

68

71

74

77

80

84

87

91

94

97

100

103

mid melody

David Bowie - Cat People

♩ = 90,0000000 30

♩ = 100,0000000 2

2

mid melody

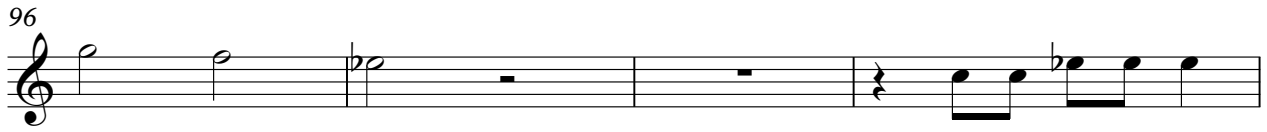

# David Bowie - Cat People

mid guitar

30

33

36

39

43

47

50

53

56

59

v.s.

87

89

92

95

98

101

# David Bowie - Cat People

group melody

30 47

81

87

94

100 2

# David Bowie - Cat People

intro bass

♩ = 100,000000

6

10

14

18

22

26

30

♩ = 100,000000

73

# David Bowie - Cat People

intro melody

$\text{♩} = 100,000,000$   
**10**

16

23

29

$\text{♩} = 100,000,000$

191

**73**
