

David Bowie - Changes

0.0"	1.8"
1.1,00	1.4,00
Partially Synchronized By AnMark@Gmail.com from Joejah	

♩ = 100,000000

8

Melody

Drums

PIANO 1 TREBLE (MC)

PIANO 1 BASS (MC)

Bass

ORGAN (MC)

Strings

11

Melody

PIANO 1 TREBLE (MC)

PIANO 1 BASS (MC)

Bass

ORGAN (MC)

14

Melody

PIANO 1 TREBLE (MC)

PIANO 1 BASS (MC)

Bass

ORGAN (MC)

17

Melody

PIANO 1 TREBLE (MC)

PIANO 1 BASS (MC)

Bass

ORGAN (MC)

20

Melody

PIANO 1 TREBLE(MC)

PIANO 1 BASS (MC)

Bass

ORGAN (MC)

23

Melody

PIANO 1 TREBLE(MC)

PIANO 1 BASS (MC)

Bass

ORGAN (MC)

Strings

Melody

Drums

PIANO 1 TREBLE (MC)

PIANO 1 BASS (MC)

Bass

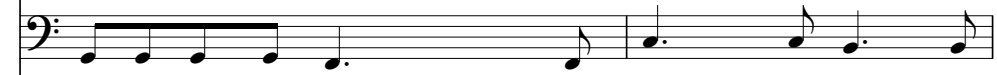

ORGAN (MC)

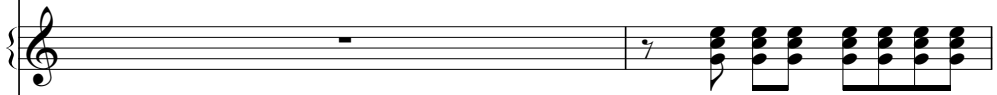

Strings

Melody

Drums

PIANO 1 TREBLE (MC)

PIANO 1 BASS (MC)

Bass

ORGAN (MC)

Strings

27

30

Melody

Drums

PIANO 1 TREBLE(MC)

PIANO 1 BASS (MC)

Bass

ORGAN (MC)

Strings

33

Melody

Drums

PIANO 1 TREBLE(MC)

PIANO 1 BASS (MC)

Bass

ORGAN (MC)

Strings

37

Melody

Drums

PIANO 1 TREBLE(MC)

PIANO 1 BASS (MC)

Bass

ORGAN (MC)

Strings

40

Melody

Drums

PIANO 1 TREBLE(MC)

PIANO 1 BASS (MC)

Bass

ORGAN (MC)

Strings

43

Melody

PIANO 1 TREBLE(MC)

PIANO 1 BASS (MC)

Bass

ORGAN (MC)

Strings

46

Melody

PIANO 1 TREBLE(MC)

PIANO 1 BASS (MC)

Bass

ORGAN (MC)

Strings

49

Melody

PIANO 1 TREBLE (MC)

PIANO 1 BASS (MC)

Bass

ORGAN (MC)

52

Melody

PIANO 1 TREBLE (MC)

PIANO 1 BASS (MC)

Bass

ORGAN (MC)

55

Melody

PIANO 1 TREBLE(MC)

PIANO 1 BASS (MC)

Bass

ORGAN (MC)

57

Melody

Drums

PIANO 1 TREBLE(MC)

PIANO 1 BASS (MC)

Bass

ORGAN (MC)

Strings

59

Melody

Drums

PIANO 1 TREBLE(MC)

PIANO 1 BASS (MC)

Bass

ORGAN (MC)

Strings

62

Melody

Drums

PIANO 1 TREBLE(MC)

PIANO 1 BASS (MC)

Bass

ORGAN (MC)

Strings

65

Melody

Drums

PIANO 1 TREBLE(MC)

PIANO 1 BASS (MC)

Bass

ORGAN (MC)

Strings

68

Melody

Drums

PIANO 1 TREBLE(MC)

PIANO 1 BASS (MC)

Bass

ORGAN (MC)

Strings

71

Melody

Drums

PIANO 1 TREBLE(MC)

PIANO 1 BASS (MC)

Bass

ORGAN (MC)

Strings

74

Melody

Drums

PIANO 1 TREBLE(MC)

PIANO 1 BASS (MC)

Bass

ORGAN (MC)

Strings

Melody 

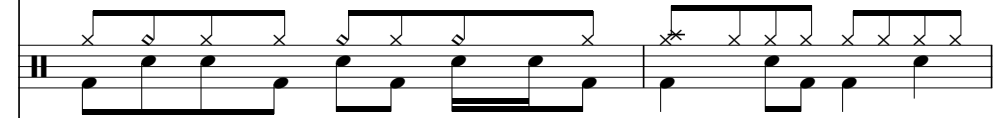
Drums 

PIANO 1 TREBLE(MC) 

PIANO 1 BASS (MC) 

Bass 

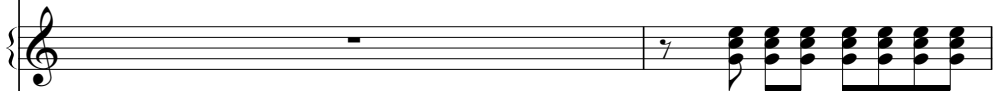
ORGAN (MC) 

Strings 

78

Melody

Drums

PIANO 1 TREBLE(MC)

PIANO 1 BASS (MC)

Bass

ORGAN (MC)

Strings

81

Melody

Drums

PIANO 1 TREBLE(MC)

PIANO 1 BASS (MC)

Bass

ORGAN (MC)

Strings

84

Melody

Drums

PIANO 1 TREBLE(MC)

PIANO 1 BASS (MC)

Bass

ORGAN (MC)

Strings

88

SAX 9-3 (MC)

Melody

Drums

PIANO 1 TREBLE (MC)

PIANO 1 BASS (MC)

Bass

ORGAN (MC)

Strings

♩ = 89,999954

92

SAX 9-3 (MC)

Melody

PIANO 1 TREBLE(MC)

PIANO 1 BASS (MC)

Bass

ORGAN (MC)

♩ = 80,000000 ♩ = 69,000015

95

SAX 9-3 (MC)

PIANO 1 TREBLE(MC)

PIANO 1 BASS (MC)

Bass

ORGAN (MC)

David Bowie - Changes

Melody

♩ = 100,000000

9

13

16

20

24

27

31

34

5

42

46

50

54

57

61

65

70

75

78

82

Melody

86

90

$\text{♩} = 89,999954$ $\text{♩} = 80,000000$ $\text{♩} = 69,000015$

3 **3**

David Bowie - Changes

Drums

♩ = 100,000000

3

7

14

11

28

32

36

40

14

Drums

57

61

65

69

73

77

81

85

89

♩ = 89,999954 ♩ = 80,0000000015

PIANO 1 TREBLE(MC)

David Bowie - Changes

♩ = 100,000000

38

41

45

49

54

58

62

66

71

75

78

82

86

92

♩ = 89,999954

95

♩ = 80,000000 ♩ = 69,000015

PIANO 1 BASS (MC)

David Bowie - Changes

♩ = 100,000000

6

10

15

20

25

30

35

V.S.

PIANO 1 BASS (MC)

40

45

50

55

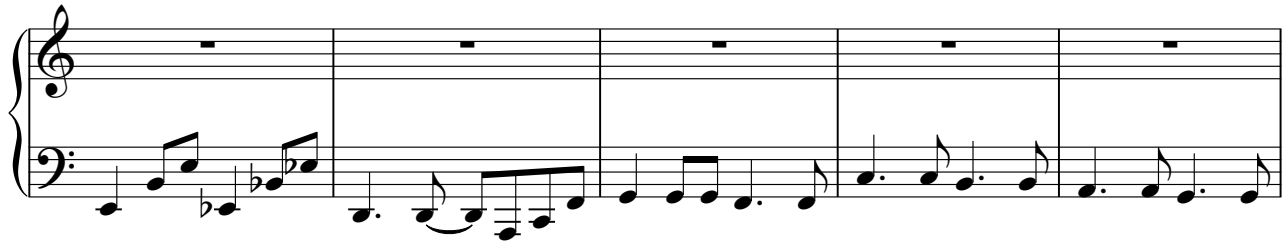

60

65

70

74

79

84

PIANO 1 BASS (MC)

3

♩ = 89,999954

90

94

♩ = 80,000000 = 69,000015

50

55

60

65

70

74

79

84

90

$\text{♩} = 89,999954$

94

$\text{♩} = 80,000000 = 69,000015$

ORGAN (MC)

David Bowie - Changes

♩ = 100,000000

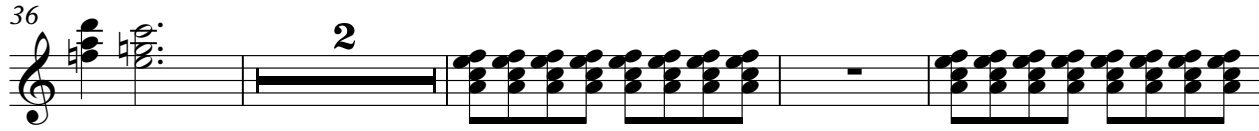
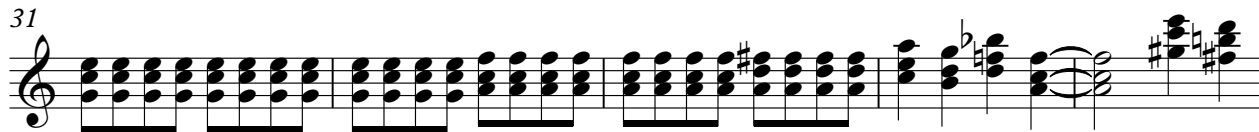

ORGAN (MC)

87

93

♩ = 89,999954

♩ = 80,0000000015

David Bowie - Changes

Strings

♩ = 100,000000

7

13

25

29

36

41

2 3 9

57

62

69

76

V.S.

2

80

Strings

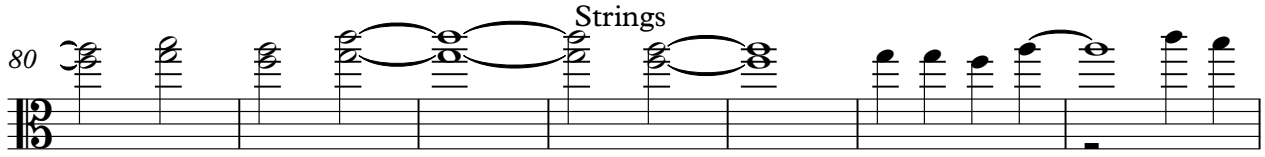

87

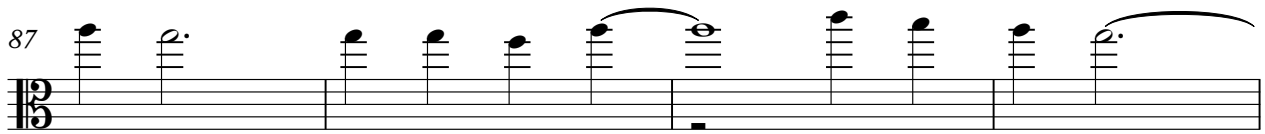

91

$\text{♩} = 89,999954$ $\text{♩} = 80,000000$ $\text{♩} = 69,000015$

3 **3**

