

Depeche Mode - A Photograph Of You

♩ = 145,000031

Track 4

string

tilin 1

tilin 2

♩ = 145,000031

6

drums

Track 4

string

Track 7

Track 6

tilin 1

tilin 2

Copyright © 1998 by Batman

10

drums

Track 4

string

Track 7

Track 6

tilin 1

tilin 2

13

drums

Track 4

Track 5

string

Track 7

Track 6

tilin 1

tilin 2

16

drums

Track 8

Track 4

Track 5

string

Track 7

Track 6

tilin 1

tilin 2

18

drums

Track 8

Track 5

Track 7

tilin 1

21

drums

Track 8

Track 5

Track 7

24

drums

Track 8

Track 4

Track 5

Track 7

tilin 1

27

drums

Track 8

Track 5

Track 7

tilin 1

30

drums

Track 8

Track 5

Track 7

33

drums

Track 8

Track 5

Track 7

36

drums

Track 8

Track 5

Track 7

39

drums

Track 8

Track 5

Track 7

42

drums

Track 8

Track 4

Track 5

Track 7

Track 6

45

drums

Track 8

Track 5

Track 7

tilin 1

tilin 2

48

drums

Track 8

Track 5

Track 7

51

flautilla

drums

Track 8

Track 4

Track 5

Track 7

tilin 1

tilin 2

54

flautilla

drums

Track 8

Track 12

Track 5

Track 7

tilin 2

57

flautilla

drums

Track 8

Track 5

Track 7

60

drums

Track 8

Track 7

63

drums

Track 8

Track 7

66

drums

Track 8

Track 7

69

drums

Track 8

Track 5

Track 7

Track 6

72

drums

Track 8

Track 5

Track 7

tilin 1

75

drums

Track 8

Track 5

Track 7

tilin 1

78

drums

Track 8

Track 4

Track 5

Track 7

tilin 1

81

drums

Track 5

Track 7

tilin 1

83

drums

Track 4

Track 5

Track 7

85

drums

Track 4

Track 7

tilin 2

88

drums

Track 4

Track 7

tilin 2

91

drums

Track 4

Track 5

Track 7

tilin 2

94

drums

Track 4

Track 5

Track 7

tilin 1

tilin 2

97

drums

Track 4

Track 5

Track 7

tilin 1

tilin 2

100

drums

Track 4

Track 5

Track 7

tilin 1

eco

tilin 2

103

106

drums

Track 4

Track 5

string

Track 7

tilin 1

eco

tilin 2

109

Track 4

Track 5

Track 7

flautilla

Depeche Mode - A Photograph Of You

♩ = 145,000031

51

55

53

Copyright © 1998 by Batman

Depeche Mode - A Photograph Of You

drums

♩ = 145,000031
8

13

18

22

26

30

34

38

42

46

Copyright © 1998 by Batman

V.S.

50

54

58

62

66

69

72

76

81

84

drums

88

92

96

100

104

106

Depeche Mode - A Photograph Of You

Track 8

♩ = 145,000031

16

20

24

28

32

37

40

Copyright © 1998 by Batman

44

48

52

56

60

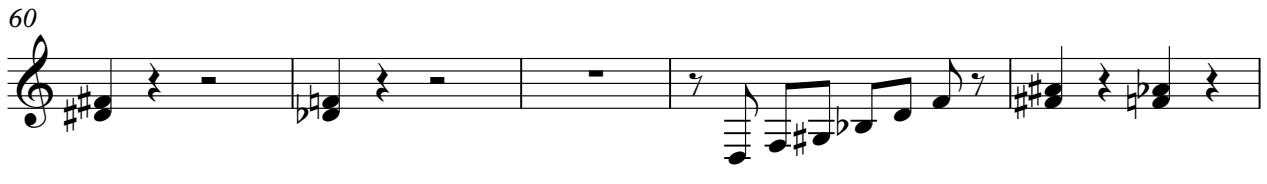

65

70

74

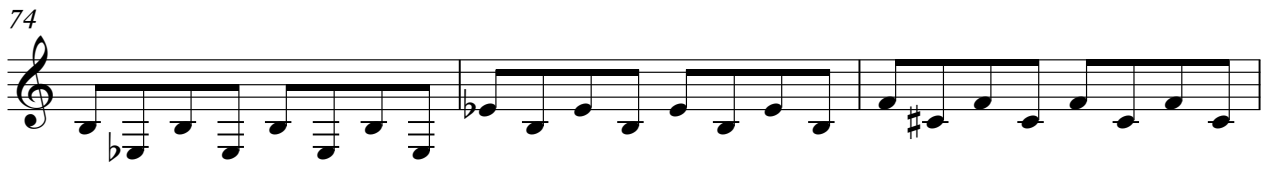

77

♩ = 145,000031

53

55

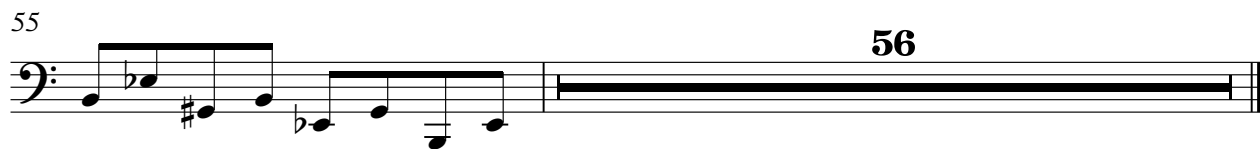

Copyright © 1998 by Batman

Track 4

Depeche Mode - A Photograph Of You

♩ = 145,000031

3

8

13

24

51

83

88

93

98

103

Copyright © 1998 by Batman

107

Depeche Mode - A Photograph Of You

Track 5

♩ = 145,000031
12

16

20

24

28

32

36

40

44

48

Copyright © 1998 by Batman

V.S.

52

56

60

74

78

82

92

96

100

104

Track 5

3

108

Depeche Mode - A Photograph Of You

string

♩ = 145,000031

10

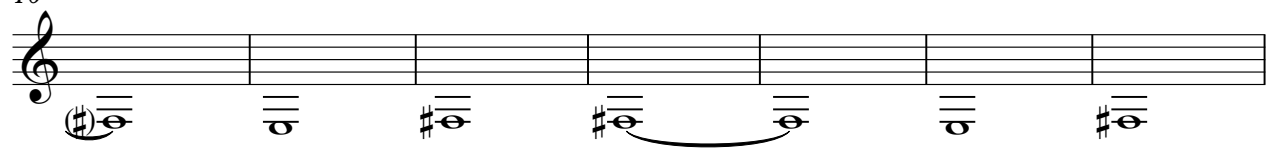

17

87

106

4

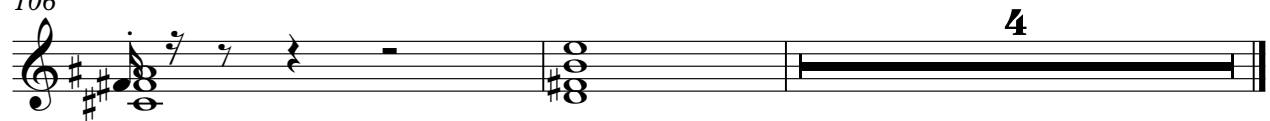

Copyright © 1998 by Batman

Depeche Mode - A Photograph Of You

Track 7

♩ = 145,000031

8

12

16

20

24

28

32

36

38

2

Copyright © 1998 by Batman

42

46

50

54

58

62

66

71

75

79

85

89

93

97

101

105

109

Track 6

Depeche Mode - A Photograph Of You

♩ = 145,000031

8

12

16

25

44

25

70

41

Copyright © 1998 by Batman

♩ = 145,000031

6

11

16

24

48

74

79

11

94

98

102

105

Depeche Mode - A Photograph Of You

eco

♩ = 145,000031

99

104

Copyright © 1998 by Batman

♩ = 145,000031

6

11

16 **29**

48 **3** **2**

55 **30**

88

92

96

100

2

tilin 2

104

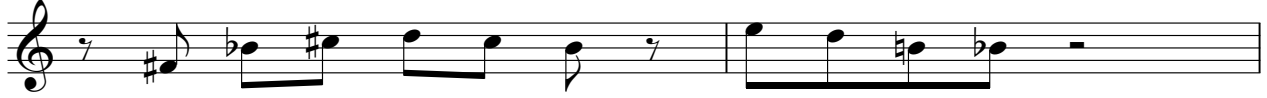

106

