

# Depeche Mode - A Question Of Lust

♩ = 100,000000

DRUMS

bass

4

6

8

10

halo raro

Copyright © 1998 by Batman

12

DRUMS

bass

halo raro

14

DRUMS

bass

bajo piano

16

DRUMS

bass

bajo piano

18

DRUMS

bass

bajo piano

20 3

DRUMS

Track 9

bass

bajo piano

22

DRUMS

Track 9

bass

bajo piano

24

DRUMS

Track 9

bass

bajo piano

26

DRUMS

Track 9

bass

bajo piano

28

DRUMS

Track 9

bass

bajo piano

30

DRUMS

Track 9

bass

bajo piano

32

DRUMS

bass

The musical score is divided into four systems, each starting with a double bar line.   
- DRUMS: Snare and bass drum pattern with cymbal accents.   
- bass: Rapid eighth-note accompaniment.   
- DRUMS: Similar pattern to system 1.   
- bass: Rapid eighth-note accompaniment.   
- Track 9: A melodic line with sixteenth-note runs, marked with '6' below.   
- efecto tolon: Melodic line with a sharp sign.   
- bass: Rapid eighth-note accompaniment.   
- tolon: Melodic line with a sharp sign.   
- DRUMS: Pattern with cymbal accents and a 'x' mark.   
- efecto tolon: Melodic line.   
- bass: Rapid eighth-note accompaniment.   
- halo: Melodic line with a '6' below.   
- tolon: Melodic line.   
- DRUMS: Pattern with cymbal accents and a 'x' mark.   
- efecto tolon: Melodic line.   
- bass: Rapid eighth-note accompaniment.   
- halo: Melodic line with a '6' below.   
- tolon: Melodic line.

40

DRUMS

Track 9

efecto tolon

eco

bass

string

halo

bajo piano

tolon

tilin tecno

42

DRUMS

Track 9

eco

bass

string

bajo piano

tilin tecno

==

44

DRUMS

Track 9

eco

bass

string

bajo piano

tilin tecno

- DRUMS:** Represented by a double bar line with 'x' marks indicating drum hits.
- tilin tecno:** A double bar line with a rhythmic pattern of notes.

A double bar line with a repeat sign is located between the two systems. The notation includes various note values, rests, and dynamic markings.

50

DRUMS

tilin repe

eco

bass

string

bajo piano

tilin tecno

52

DRUMS

tilin repe

eco

bass

string

bajo piano

tilin tecno

54

DRUMS

tilin repe

eco

bass

string

bajo piano

tilin tecno

56

DRUMS

Track 9

tilin repe

eco

bass

string

bajo piano

tilin tecno

58 11

DRUMS

Track 9

bass

bajo piano

60

DRUMS

Track 9

bass

bajo piano

62

DRUMS

Track 9

bass

bajo piano

63

DRUMS

Track 9

bass

bajo piano

64

DRUMS

bass

66

DRUMS

bass

68

DRUMS

Track 9

bass

70

DRUMS

Track 9

bass

72 13

DRUMS

Track 9

bass

bajo piano

74

DRUMS

Track 9

bass

bajo piano

75

DRUMS

Track 9

bass

bajo piano

14

76

DRUMS

Track 9

bass

bajo piano

78

DRUMS

Track 9

bass

bajo piano

80

DRUMS

Track 9

bass

bajo piano

82

DRUMS

Track 9

bass

bajo piano

83

DRUMS

Track 9

bass

bajo piano

84

DRUMS

Track 9

bass

halo

bajo piano

tolon

86

DRUMS

Track 9

bass

halo

bajo piano

tolon

88

DRUMS

Track 9

bass

halo

bajo piano

tolon

90

DRUMS

Track 9

bass

halo

bajo piano

tolon

91

DRUMS

Track 9

bass

halo

bajo piano

tolon

92

DRUMS

Track 9

tilin repe

bass

string

halo

bajo piano

tolon

94

DRUMS

Track 9

tilin repe

bass

string

halo

bajo piano

tolon

96

DRUMS

Track 9

tilin repe

bass

string

halo

bajo piano

tolon

98

DRUMS

Track 9

tilin repe

bass

string

halo

bajo piano

tolon

99

DRUMS

Track 9

tilin repe

bass

string

halo

bajo piano

tolon

100

DRUMS

Track 9

tilin repe

bass

halo

bajo piano

102

tilin repe

bajo piano

105

tilin repe

bajo piano

tolon

108

tilin repe

bajo piano

tolon

DRUMS

Depeche Mode - A Question Of Lust

♩ = 100,000000

4

7

11

15

17

19

21

23

25

Copyright © 1998 by Batman

V.S.

DRUMS

DRUMS

52

54

56

58

60

62

64

68

71

73

V.S.

DRUMS

DRUMS

95 5

97

99 11

# Depeche Mode - A Question Of Lust

## Track 9

♩ = 100,000000

19 2

25

30 6

37 3

41 2

45 10

57

62

63 6 6 6 6 5

Copyright © 1998 by Batman

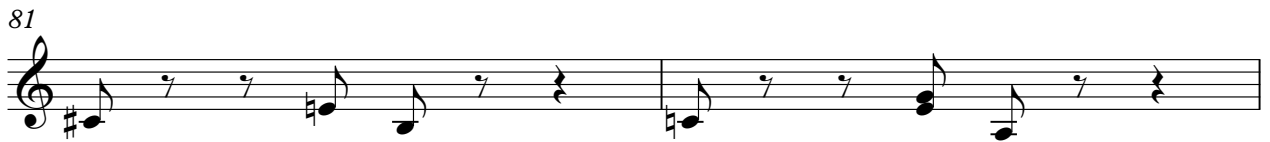

100

6 6 6 6 11

# Depeche Mode - A Question Of Lust

tilin repe

♩ = 100,000000

**46**

49

52

55

**36**

93

96

99

102

105

107

**3**

Copyright © 1998 by Baerman

efecto tolon

# Depeche Mode - A Question Of Lust

♩ = 100,000000

**36**

**39**

**71**

Copyright © 1998 by Batman

eco

# Depeche Mode - A Question Of Lust

♩ = 100,000000

**40**

46

53

**55**

Copyright © 1998 by Batman

# Depeche Mode - A Question Of Lust

bass

♩ = 100,000000  
2

5  
7  
9  
11  
13  
15  
17  
19  
21

Copyright © 1998 by Batman

V.S.

V.S.

string

# Depeche Mode - A Question Of Lust

♩ = 100,000000

**40**

46

54

**36**

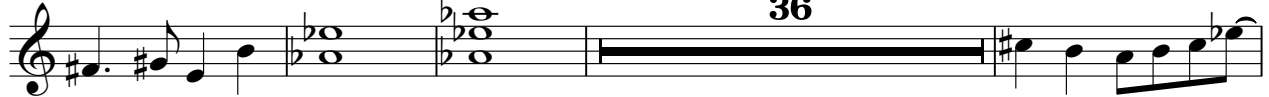

94

97

**12**

Copyright © 1998 by Batman

# Depeche Mode - A Question Of Lust

halo

♩ = 100,000000

38 44

86

94

98 11

Copyright © 1998 by Batman

halo raro

# Depeche Mode - A Question Of Lust

♩ = 100,000000

**10** **98**

# Depeche Mode - A Question Of Lust

bajo piano

♩ = 100,000000

14

20

28

10

42

46

50

54

59

73

79

Copyright © 1998 by Batman

2

bajo piano

85

92

99

106

tolon

# Depeche Mode - A Question Of Lust

♩ = 100,000000

36

40

44

87

93

98

5

107

Copyright © 1998 by Batman

♩ = 100,000000

40

7

42

44

46

48

50

52

54

56

55

Copyright © 1998 by Batman