

Depeche Mode - Agent Orange

♩ = 86,000053

BD

Bass

Helicopter

Waves

9

BD

Piano

Bass

Helicopter

15

BD

Piano

Bass

Waves

Guns

20

Flute-synth

BD

Piano

Bass

Strings

Bells

Guns

24

Flute-synth

BD

Piano

Bass

Strings

Bells

28

Flute-synth

BD

Piano

Guitar

Bass

Strings

Bells

31

Flute-synth

Oboe

BD

BD+Closed

Piano

Guitar

Bass

Chour

Strings

Bells

35

Oboe

BD

BD+Closed

Piano

Bass

Chour

Strings

40

Oboe

BD

BD+Closed

Open

Piano

Bass

Chour

Strings

Strings 2

45

Oboe
BD
BD+Closed
Open
Piano
Bass
Chour
Strings
Strings 2

49

BD
BD+Closed
Open
Space
Piano
Guitar
Bass
Strings

52

55

Flute-synth
BD
BD+Closed
Open
Klink
Clapp+keys
Bass
Chour
Bells

58

Flute-synth
BD
BD+Closed
Open
Klink
Clapp+keys
Bass
Chour
Bells

61

Flute-synth

BD

BD+Closed

Open

Klink

Clapp+keys

Piano

Bass

Strings

Bells

64

Flute-synth
Oboe
BD
BD+Closed
Open
Clapp+keys
Piano
Guitar
Bass
Chour
Strings
Bells

67

Oboe
BD
BD+Closed
Clapp+keys
Guitar
Bass
Chour
Strings
Helicopter

70

Oboe

BD

BD+Closed

Clapp+keys

Guitar

Bass

Chour

Helicopter

73

Oboe

BD

BD+Closed

Open

Klink

Clapp+keys

Guitar

Bass

Chour

Strings

Helicopter

76

Oboe

BD

BD+Closed

Open

Klink

Clapp+keys

Guitar

Bass

Chour

Strings

Helicopter

83

Dial

BD

Clapp+keys

Piano

Bass

Strings

Strings 2

Helicopter

86

Dial

BD

Clapp+keys

Bass

Strings

Strings 2

Helicopter

Waves

14

16

100 17

Dial

BD

Clapp+keys

Bass

Strings

Strings 2

Waves

102

Dial

BD

Clapp+keys

Bass

Strings

Strings 2

104

Dial

BD

Clapp+keys

Bass

Dial

105

BD

Clapp+keys

♩ = 86,000053

20

25

31

20

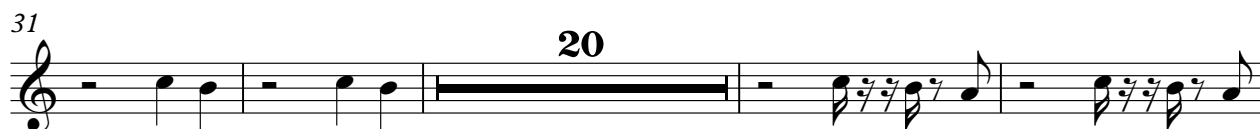

55

59

63

43

Depeche Mode - Agent Orange

Oboe

♩ = 86,000053

32

36

41

46

17

66

71

77

28

♩ = 86,000053

83

86

87

88

89

90

91

92

93

94

V.S.

2

95

96

97

98

99

100

101

102

103

104

Dial

105

Dial

3

106

Depeche Mode - Agent Orange

BD

♩ = 86,000053

4

10

17

24

31

38

45

52

59

66

V.S.

♩ = 86,000053

32

37

43

49

55

61

67

73

78

27

Open

Depeche Mode - Agent Orange

♩ = 86,000053

40

45

51

57

63

8

76

79

27

Space

Depeche Mode - Agent Orange

♩ = 86,000053

48

6 3 3 3 3

51

6 3 3 3 3

55

♩ = 86,000053

52

55

58

61

64

68

72

76

80

84

2

Clapp+keys

88

92

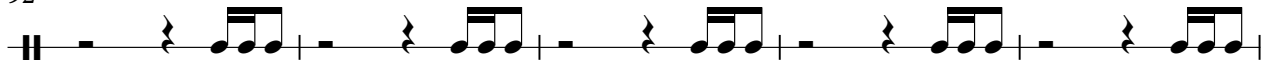

97

102

105

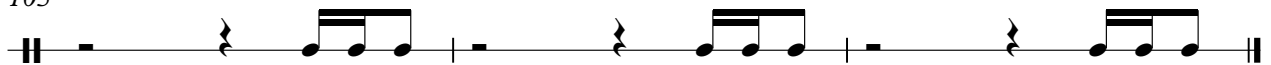

Depeche Mode - Agent Orange

Piano

♩ = 86,000053

12

15

19

23

27

31

V.S.

35

40

45

49

53

64

85

6 6 15 15

Depeche Mode - Agent Orange

Guitar

♩ = 86,000053

28

31

16

49

52

12

66

69

72

75

78

80

27

Depeche Mode - Agent Orange

Bass

♩ = 86,000053

4

9

14

19

24

29

34

40

46

52

V.S.

Depeche Mode - Agent Orange

Chour

♩ = 86,000053

32

35

39

43

47

5

56

61

4

69

73

2

Chour

77

79

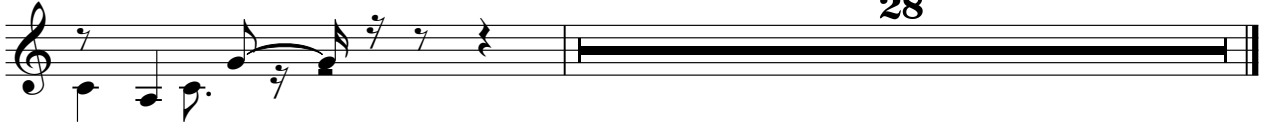

28

Depeche Mode - Agent Orange

Strings

♩ = 86,000053

20

25

31

38

45

51

64

73

82

87

2

Strings

91

96

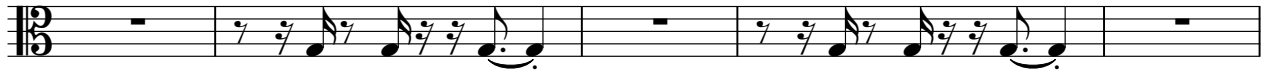

101

Strings 2

Depeche Mode - Agent Orange

♩ = 86,000053

40

45

33

81

86

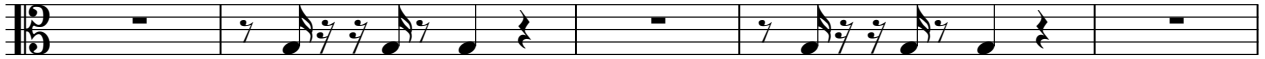

91

96

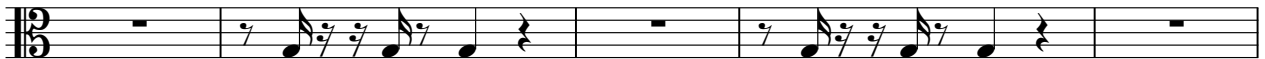

101

4

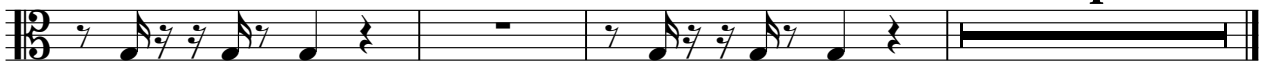

Depeche Mode - Agent Orange

Bells

♩ = 86,000053

20

23

26

29

32

20

54

57

59

61

63

43

Helicopter

Depeche Mode - Agent Orange

♩ = 86,000053

2

10

55

70

2

78

86

94

98

8

♩ = 86,000053

12

17

67

89

97

6

♩ = 86,000053

16

4/4

19

87