

Depeche Mode - And Then

♩ = 122,999969

drums

efecto drums

bright

♩ = 122,999969

4

drums

tilin acustico

efecto drums

bright

Copyright © 1998 by Batman

6

drums

tilin acustico

efecto drums

bright

8

drums

tilin acustico

bass 2

efecto drums

piano tecno

bright

10

drums

tilin acustico

bass 2

efecto drums

piano tecno

bright

12

drums

bass

bass 2

efecto drums

14

drums

bass

bass 2

efecto drums

16

drums

bass

bass 2

efecto drums

18

drums

bass

bass 2

efecto drums

20

drums

campanilla

bass 2

eco

22

drums

campanilla

bass 2

eco

24

drums

campanilla

bass 2

eco

26

drums

campanilla

bass 2

eco

28

drums

campanilla

tilin

tilin acustico

bass 2

string raro

eco

30

drums

tilin

tilin acustico

string raro

32

drums

tilin

tilin acustico

string raro

34

drums

tilin

tilin acustico

string raro

36

38

drums

bass

tilin acustico

bass 2

efecto drums

efecto tilin

40

drums

bass

tilin acustico

bass 2

efecto drums

efecto tilin

42

drums

bass

tilin acustico

bass 2

efecto drums

efecto tilin

44

drums

campanilla

bass

efecto bajo

tilin acustico

bass 2

efecto drums

eco

efecto tilin

46

drums

campanilla

efecto bajo

bass 2

eco

48

drums

campanilla

efecto bajo

bass 2

eco

50

drums

campanilla

efecto bajo

bass 2

eco

52

drums

campanilla

tilin

efecto bajo

bass 2

string raro

eco

54

drums

tilin

bass 2

string raro

57

drums

tilin

bass 2

string

string raro

60

drums

campanilla

tilin

bass 2

string

string raro

piano tecno

63

drums

campanilla

tilin

bass 2

piano tecno

65

drums

campanilla

tilin

bass 2

piano tecno

eco

67

drums

campanilla

tilin

bass 2

piano tecno

eco

69

drums

tilin

tilin acustico

bass 2

string raro

71

drums

tilin

tilin acustico

bass 2

string raro

73

drums

tilin

tilin acustico

bass 2

string raro

75

drums

tilin

tilin acustico

bass 2

string raro

77

drums

campanilla

bass 2

string

79

drums

bass 2

string

efecto tilin

81

drums

campanilla

bass

tilin acustico

bass 2

string

efecto tilin

==

83

drums

bass

tilin acustico

bass 2

string

efecto tilin

84

86

drums

campanilla

efecto bajo

bass 2

halo

eco

88

drums

campanilla

efecto bajo

bass 2

halo

eco

90

drums

campanilla

efecto bajo

bass 2

halo

eco

92

drums

campanilla

tilin

efecto bajo

tilin acustico

bass 2

string

halo

string raro

eco

94

drums

tilin

tilin acustico

bass 2

string

string raro

96

drums

campanilla

tilin

tilin acustico

bass 2

string

halo

string raro

eco

98

drums

campanilla

bass 2

halo

eco

100

drums

campanilla

bass 2

halo

eco

102

drums

campanilla

bass 2

halo

eco

104

drums

campanilla

tilin

bass 2

halo

eco

bright

106

drums

tilin

bright

108

drums
tilin
eco
bright

110

drums
tilin
eco
bright

112

drums

campanilla

tilin

efecto bajo

bass 2

halo

eco

bright

114

campanilla

efecto bajo

bass 2

halo

eco

117

drums

campanilla

efecto bajo

bass 2

halo

eco

119

drums

campanilla

efecto bajo

bass 2

halo

eco

121

drums

campanilla

efecto bajo

bass 2

halo

piano tecno

eco

bright

123

125

127

drums

campanilla

efecto bajo

bass 2

halo

piano tecno

eco

bright

129

drums

campanilla

bass 2

piano tecno

131

drums

campanilla

bass 2

piano tecno

133

drums

campanilla

bass 2

piano tecno

135

drums

campanilla

bass 2

piano tecno

136

drums

campanilla

bass 2

piano tecno

Depeche Mode - And Then

drums

♩ = 122,999969

5

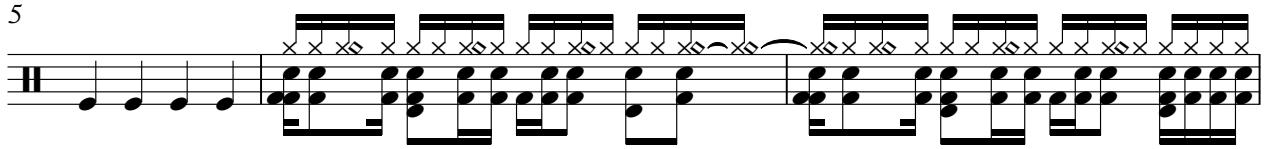

8

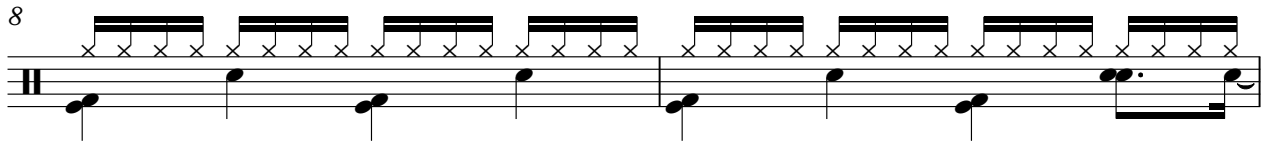

10

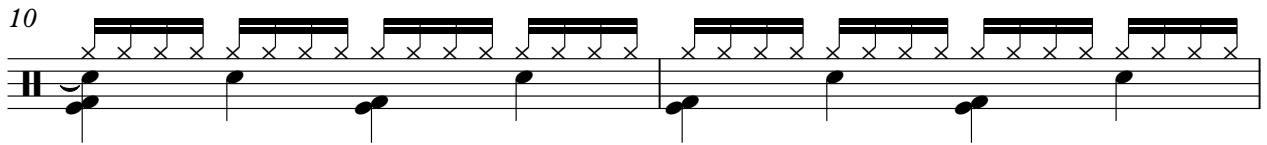

12

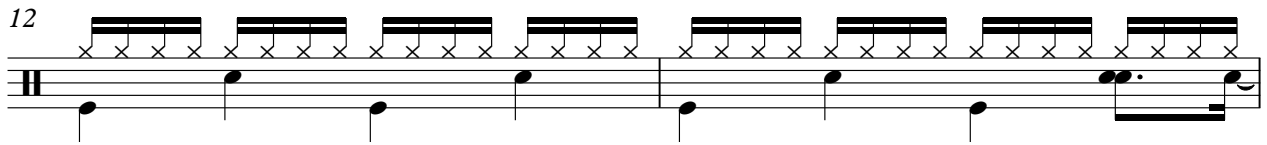

14

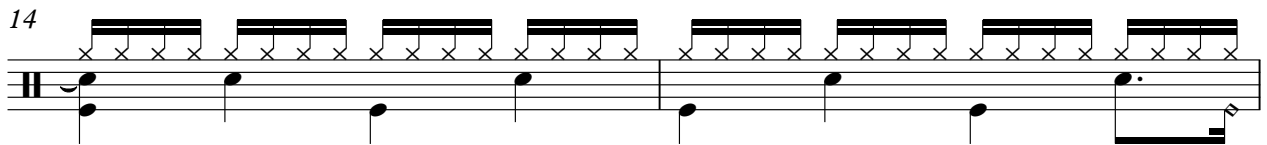

16

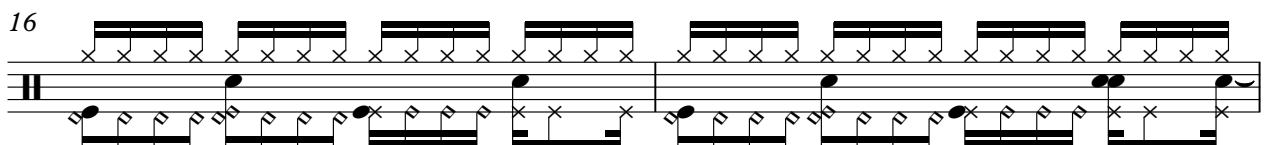

18

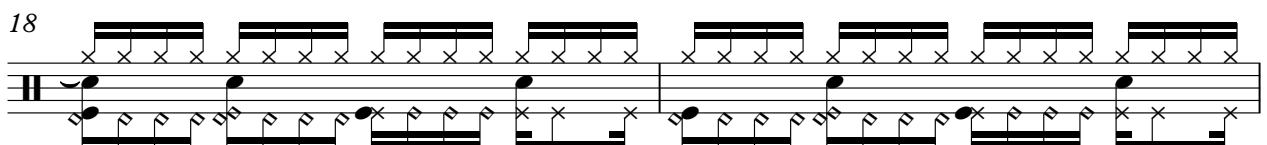

20

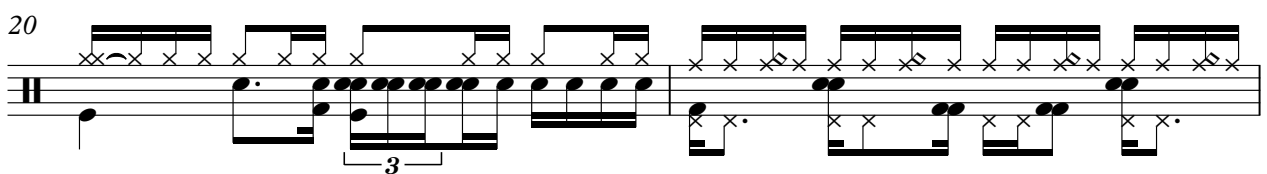

22

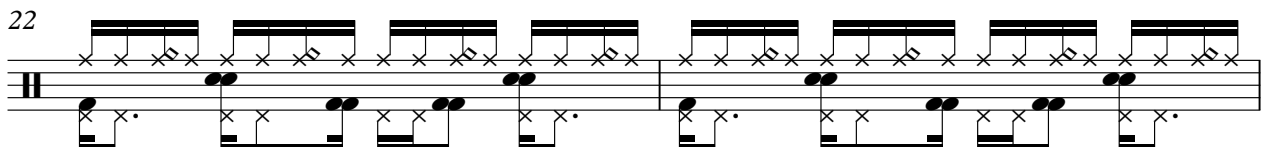

Copyright © 1998 by Batman

V.S.

drums

44

46

48

50

52

55

59

64

67

69

V.S.

71

73

75

77

79

81

83

84

86

88

90

92

94

96

98

100

102

104

106

108

110

112

117

119

121

123

125

127

129

134

drums

136

3

♩ = 122,999969

20

25

45

51

64

78

88

97

102

113

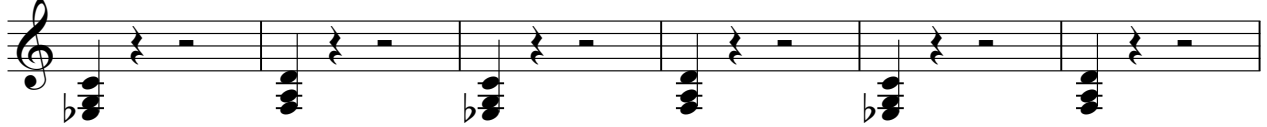

119

125

131

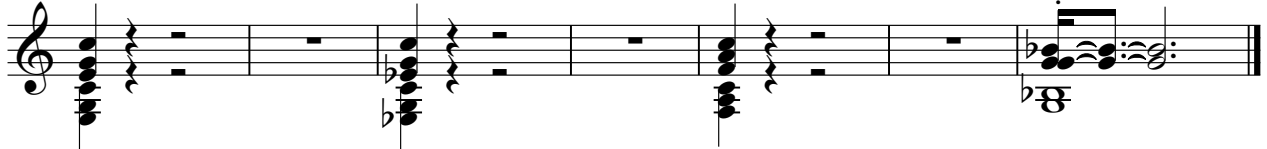

♩ = 122,999969

28

31

35

54

58

61

64

67

70

74

16

16

93

97

8

108

111

25

Depeche Mode - And Then

bass

♩ = 122,999969

11

15

17

19

39

42

45

53

83

Copyright © 1998 by Batman

Depeche Mode - And Then

efecto bajo

♩ = 122,999969

44

47

50

53

32

87

90

93

20

114

Copyright © 1998 by Batman

2

efecto bajo

117

120

123

126

128

tilin acustico

Depeche Mode - And Then

♩ = 122,999969

3

3

6

9

11

17

Copyright © 1998 by Batman

29

32

35

38

41

44

24

70

73

76

83

93

96

bass 2

Depeche Mode - And Then

♩ = 122,999969

7

12

17

22

26

8

37

42

46

50

54

Copyright © 1998 by Batman

V.S.

58

62

66

70

74

78

83

87

91

95

99

103

114

118

122

126

130

134

♩ = 122,999969

2

9

16

16

37

42

93

string

Depeche Mode - And Then

♩ = 122,999969

56

60

16

80

9

93

96

41

Copyright © 1998 by Batman

Depeche Mode - And Then

halo

♩ = 122,999969

84

91

4

103

8

118

125

9

Copyright © 1998 by Batman

string raro

Depeche Mode - And Then

♩ = 122,999969

28

32

36

16

55

59

8

70

74

16

93

96

41

Copyright © 1998 by Batman

Depeche Mode - And Then

piano tecno

♩ = 122,999969

7

10

49

61

64

67

52

121

124

127

130

133

Copyright © 1998 by Batman

V.S.

135

Depeche Mode - And Then

eco

♩ = 122,999969

Copyright © 1998 by Batman

bright

Depeche Mode - And Then

♩ = 122,999969

2

9

93

106

106

112

8

125

9

Copyright © 1998 by Batman

♩ = 122,999969

36

39

42

45

32

79

82

84

53

Copyright © 1998 by Batman