

Depeche Mode - Any Second Now

$\text{♩} = 172,000107$

$\text{♩} = 172,000107$

Intro ³

Harmony 1

Intro ⁵

Harmony 1

Intro ⁷

Harmony 1

Intro ⁹

Harmony 1

11

Intro

Harmony 1

13

Intro

Harmony 1

15

Intro

Harmony 1

17

Intro

Harmony 1

Harmony 2

19

Intro

Harmony 1

Harmony 2

21

Intro

Harmony 1

Harmony 2

23

Intro

Harmony 1

Harmony 2

25

Intro

Harmony 1

Harmony 2

Effect End

Effect Start

26

Intro

Harmony 1

Harmony 2

Effect End

Effect Start

27

Intro

Harmony 1

Harmony 2

Effect End

Effect Start

28

Intro

Harmony 1

Harmony 2

Effect End

30

Intro

Harmony 1

Harmony 2

32

Intro

Harmony 1

Harmony 2

33

Intro

Harmony 1

Harmony 2

Lead

Effect End

Effect Start

34

Intro

Harmony 1

Harmony 2

Lead

Effect End

Effect Start

35

Intro

Harmony 1

Harmony 2

Lead

Effect End

Effect Start

36

Intro

Harmony 1

Harmony 2

Lead

Effect End

38

Intro

Harmony 1

Harmony 2

Lead

40

Intro

Harmony 1

Harmony 2

Lead

41

Intro

Harmony 1

Harmony 2

Lead

Effect End

Effect Start

42

Intro

Harmony 1

Harmony 2

Lead

Effect End

Effect Start

43

Intro

Harmony 1

Harmony 2

Lead

Effect End

Effect Start

44

Intro

Harmony 1

Harmony 2

Lead

Effect End

45

Intro

Harmony 1

Harmony 2

Lead

Effect End

47

Intro

Harmony 1

Harmony 2

Lead

49

Intro

Harmony 1

Harmony 2

Lead

Effect End

Effect Start

50

Intro

Harmony 1

Harmony 2

Lead

Effect End

Effect Start

51

Intro

Harmony 1

Harmony 2

Lead

Effect End

Effect Start

52

Intro

Harmony 1

Harmony 2

Lead

Effect End

54

Intro

Harmony 1

Harmony 2

Lead

56

Intro

Harmony 1

Harmony 2

Lead

57

Intro

Harmony 1

Harmony 2

Lead

Effect End

Sweep Wave (left)

Sweep Wave (right)

Effect Start

58

Intro

Harmony 1

Harmony 2

Lead

Effect End

Sweep Wave (left)

Sweep Wave (right)

Effect Start

59

Intro

Harmony 1

Harmony 2

Lead

Effect End

Sweep Wave (left)

Sweep Wave (right)

Effect Start

60
Intro

Harmony 1

Harmony 2

Lead

Effect End

Sweep Wave (left)

Sweep Wave (right)

61

Intro

Harmony 1

Harmony 2

Lead

Effect End

Sweep Wave (left)

Sweep Wave (right)

63

Intro

Harmony 1

Harmony 2

Sweep Drum (left)

Sweep Drum (right)

Lead

Bridge

Sweep Wave (left)

Sweep Wave (right)

65

Intro

Drums

Harmony 1

Harmony 2

Sweep Drum (right)

Lead

Bridge

Sweep Wave (left)

Sweep Wave (right)

66

Intro

Drums

Harmony 1

Harmony 2

Sweep Drum (left)

Sweep Drum (right)

Lead

Bridge

Sweep Wave (left)

Sweep Wave (right)

67

Intro

Drums

Harmony 1

Harmony 2

Sweep Drum (left)

Sweep Drum (right)

Lead

Bridge

Sweep Wave (left)

Sweep Wave (right)

69

Intro

Drums

Harmony 1

Harmony 2

Sweep Drum (right)

Lead

Bridge

Effect End

Sweep Wave (left)

Sweep Wave (right)

Effect Start

70

Intro

Drums

Harmony 1

Harmony 2

Sweep Drum (left)

Sweep Drum (right)

Lead

Bridge

Effect End

Sweep Wave (left)

Sweep Wave (right)

Effect Start

3

71

72

Intro

Drums

Harmony 1

Harmony 2

Sweep Drum (left)

Sweep Drum (right)

Lead

Bridge

Effect End

Sweep Wave (left)

Sweep Wave (right)

74

76

Drums

Harmony 1

Harmony 2

Accent

Lead

Sweep Wave (left)

Sweep Wave (right)

78

Drums

Harmony 1

Harmony 2

Accent

Lead

Sweep Wave (left)

Sweep Wave (right)

80

Drums

Harmony 2

Accent

Lead

Sweep Wave (left)

Sweep Wave (right)

81

Drums

Harmony 1

Harmony 2

Bass

Lead

Effect End

Sweep Wave (left)

Sweep Wave (right)

Effect Start

82

Drums

Harmony 2

Accent

Bass

Lead

Effect End

Sweep Wave (left)

Sweep Wave (right)

Effect Start

83

84

86

88

89

90

91

92

94

96

97

98

Drums

Harmony 2

Accent

Bass

Lead

Effect End

Sweep Wave (left)

Sweep Wave (right)

Effect Start

99

100

102

104

105

106

- Drums:** Features a simple rhythmic pattern with two main notes.
- Harmony 2:** Contains a series of chords, each marked with a slash and a vertical line, indicating a specific fretting technique.
- Lead:** Features a melodic line with several notes and a final note at the end.
- Effect End:** Contains a sequence of notes, some with slurs, representing the end of an effect.
- Sweep Wave (left):** Shows a single note followed by a long, curved line, likely representing a sustain or a specific effect.
- Sweep Wave (right):** Similar to the left version, but with a more complex, multi-note structure.
- Effect Start:** Features a complex, multi-note structure with many notes, likely representing the beginning of a sweep effect.

107

108

110

112

Ending

Drums

Harmony 1

Harmony 2

Accent

Bass

Sweep Drum (left)

Sweep Drum (right)

Lead

Bridge

Sweep Wave (left)

Sweep Wave (right)

114

Ending

Drums

Harmony 1

Harmony 2

Accent

Bass

Sweep Drum (left)

Sweep Drum (right)

Lead

Bridge

Sweep Wave (left)

Sweep Wave (right)

116

Ending

Drums

Harmony 2

Accent

Bass

Sweep Drum (left)

Sweep Drum (right)

Lead

Bridge

Sweep Wave (left)

Sweep Wave (right)

117

Ending

Drums

Harmony 1

Harmony 2

Bass

Sweep Drum (left)

Lead

Bridge

Effect End

Sweep Wave (left)

Sweep Wave (right)

Effect Start

118

Ending

Drums

Harmony 2

Accent

Bass

Sweep Drum (left)

Sweep Drum (right)

Lead

Bridge

Effect End

Sweep Wave (left)

Sweep Wave (right)

Effect Start

3

119

Ending

Drums

Harmony 1

Harmony 2

Bass

Sweep Drum (right)

Lead

Bridge

Effect End

Sweep Wave (left)

Sweep Wave (right)

Effect Start

120

Ending

Drums

Harmony 3

Harmony 2

Accent

Bass

Sweep Drum (left)

Sweep Drum (right)

Lead

Bridge

Effect End

Sweep Wave (left)

Sweep Wave (right)

122

Harmony 3

Bass

125

Harmony 3

Bass

128

Harmony 3

Bass

131

Harmony 3

Bass

134

Harmony 3

Bass

61

64

67

70

72

64

Depeche Mode - Any Second Now

Ending

♩ = 172,000107

112

115

118

120

16

Depeche Mode - Any Second Now

Drums

♩ = 172,000107

64

69

75

81

87

93

99

105

111

117

16

Harmony 3

Depeche Mode - Any Second Now

♩ = 172,000107 **120**

123

127

131

134

Harmony 1

Depeche Mode - Any Second Now

♩ = 172,000107

4

Measures 4-6 of the piano accompaniment. The right hand continues its melodic pattern, and the left hand maintains the bass line.

7

Measures 7-9 of the piano accompaniment. The right hand continues its melodic pattern, and the left hand maintains the bass line.

10

Measures 10-12 of the piano accompaniment. The right hand continues its melodic pattern, and the left hand maintains the bass line.

13

Measures 13-15 of the piano accompaniment. The right hand continues its melodic pattern, and the left hand maintains the bass line.

16

Measures 16-18 of the piano accompaniment. The right hand continues its melodic pattern, and the left hand maintains the bass line.

V.S.

19

22

25

28

31

34

37

40

43

46

49

52

55

58

61

64

67

70

73

79

85

91

97

103

109

115

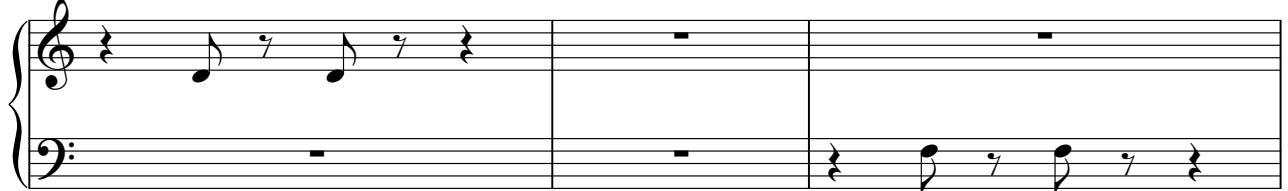

118

Depeche Mode - Any Second Now

Harmony 2

♩ = 172,000107

16

19

22

25

28

31

34

37

40

43

V.S.

2

Harmony 2

46

49

52

55

58

61

64

67

70

73

Harmony 2

3

76

79

82

85

88

91

94

97

100

103

V.S.

4

Harmony 2

106

109

112

115

118

120

16

Depeche Mode - Any Second Now

Accent

♩ = 172,000107

73

78

84

90

96

102

108

114

118

16

Depeche Mode - Any Second Now

Bass

♩ = 172,000107 **80**

85

92

99

106

113

120

127

132

Sweep Drum (left)

Depeche Mode - Any Second Now

♩ = 172,000107

63

68

73

39

116

119

16

Depeche Mode - Any Second Now

Sweep Drum (right)

♩ = 172,000107

63

b.e.

68

b.e.

73

39

b.e.

116

b.e.

119

b.e.

16

b.e.

Depeche Mode - Any Second Now

Lead

♩ = 172,000107

32

37

44

50

56

62

68

74

79

84

V.S.

89

94

99

104

109

114

118

Bridge

Depeche Mode - Any Second Now

♩ = 172,000107 **63**

67

73 **39**

115

118 **16**

♩ = 172,000107

24

28

34

38

43

45

51

57

59

61

69

73

83

90

97

101

108

119

Sweep Wave (left)

Depeche Mode - Any Second Now

♩ = 172,000107

56

61

66

70

75

82

89

96

103

110

V.S.

2
115

Sweep Wave (left)

119

15

Sweep Wave (right)

Depeche Mode - Any Second Now

♩ = 172,000107

56

61

66

70

75

82

89

96

103

110

V.S.

Effect Start

Depeche Mode - Any Second Now

♩ = 172,000107

2

57

58

60

70

71

81

82

84

90

92

Effect Stamp

7

3

9

3

9

7

3

5

7

3

5

7

3

Effect Start

3

98

100

5

106

108

9

118

3

119

17