

A Teens ABBA Teens - Mamma Mia

♩ = 133,002304

Copyright TOPLIST TEAM exclusive for Foxmusic

E-mail: toplist@foxmusic.nl

4

E. Bass

ABBA Teens

Organ

Mama Mia

Pad 5

by Kim Winther

E-mail: toplist@foxmusic.nl

6

E. Bass

ABBA Teens

Organ

Mama Mia

Pad 5

by Kim Winther

8

Perc.

Mel. Toms

E-mail: toplist@foxmusic.nl

Website: <http://www.foxmusic.nl/midi>

E. Gtr.

E. Bass

ABBA Teens

Mama Mia

Rev. Cym.

Pad 5

by Kim Winther

10

Perc.

E. Bass

Mama Mia

Sequenced by TOPLIST TEAM

Pad 5

12

Perc.

E. Bass

Mama Mia

Sequenced by TOPLIST TEAM

Pad 5

by Kim Winther

14

Perc.

E. Bass

Mama Mia

Sequenced by TOPLIST TEAM

Pad 5

by Kim Winther

16

Perc.

E-mail: toplist@foxmusic.nl

E. Bass

ABBA Teens

Mama Mia

Sequenced by TOPLIST TEAM

Pad 5

by Kim Winther

18

Perc.

E-mail: toplist@foxmusic.nl

E. Bass

ABBA Teens

Mama Mia

Sequenced by TOPLIST TEAM

Pad 5

by Kim Winther

20

Perc.

E-mail: toplist@foxmusic.nl

ABBA Teens

Mama Mia

Sequenced by TOPLIST TEAM

Pad 5

by Kim Winther

22

Perc.

Organ

Mama Mia

Sequenced by TOPLIST TEAM

by Kim Winther

24 7

Perc.

E. Gtr.

Organ

Mama Mia

Sequenced by TOPLIST TEAM

by Kim Winther

26

Perc.

E. Gtr.

Mama Mia

Sequenced by TOPLIST TEAM

Pad 5

by Kim Winther

28

Perc.

E-mail: toplist@foxmusic.nl

E. Gtr.

E. Bass

ABBA Teens

Mama Mia

Sequenced by TOPLIST TEAM

Pad 5

by Kim Winther

30

Perc.

E-mail: toplist@foxmusic.nl

ABBA Teens

Sequenced by TOPLIST TEAM

Pad 5

32

Perc.

Mel. Toms

E-mail: toplist@foxmusic.nl

E. Bass

ABBA Teens

Sequenced by TOPLIST TEAM

Pad 5

34

Perc.

E-mail: toplist@foxmusic.nl

ABBA Teens

Mama Mia

Sequenced by TOPLIST TEAM

Pad 5

by Kim Winther

36

Perc.

E-mail: toplist@foxmusic.nl

Website: <http://www.foxmusic.nl/midi>

E. Gtr.

ABBA Teens

Mama Mia

Sequenced by TOPLIST TEAM

Pad 5

by Kim Winther

Website: <http://www.foxmusic.nl/midi>

38

Perc.

E. Gtr.

E. Gtr.

ABBA Teens

Mama Mia

Sequenced by TOPLIST TEAM

Pad 5

by Kim Winther

40

Perc.

E. Gtr.

Mama Mia

Sequenced by TOPLIST TEAM

Pad 5

by Kim Winther

42

Perc.

E. Gtr.

Mama Mia

Sequenced by TOPLIST TEAM

Tape Smp. Brs

Pad 5

by Kim Winther

44

Perc.

E. Gtr.

Website: <http://www.foxmusic.nl/midi>

Mama Mia

Sequenced by TOPLIST TEAM

Pad 5

by Kim Winther

46

Perc.

E-mail: toplist@foxmusic.nl

E. Gtr.

Website: <http://www.foxmusic.nl/midi>

E. Bass

Organ

Mama Mia

Rev. Cym.

Sequenced by TOPLIST TEAM

Tape Smp. Brs

by Kim Winther

48

Perc.

E-mail: toplist@foxmusic.nl

E. Bass

ABBA Teens

Organ

by Kim Winther

Gun.

50

Perc.

E-mail: toplist@foxmusic.nl

E. Bass

ABBA Teens

Organ

Pad 5

by Kim Winther

52

Perc.

E. Bass

Mama Mia

Sequenced by TOPLIST TEAM

Pad 5

54

Perc.

E. Bass

Mama Mia

Sequenced by TOPLIST TEAM

Pad 5

by Kim Winther

56

Perc.

E. Bass

Mama Mia

Sequenced by TOPLIST TEAM

Pad 5

by Kim Winther

58

Perc.

E. Bass

Mama Mia

Sequenced by TOPLIST TEAM

Pad 5

by Kim Winther

60

Perc.

E-mail: toplist@foxmusic.nl

E. Bass

Mama Mia

Sequenced by TOPLIST TEAM

Pad 5

by Kim Winther

62

Perc.

E-mail: toplist@foxmusic.nl

Mama Mia

Sequenced by TOPLIST TEAM

Pad 5

by Kim Winther

64

Perc.

Organ

Mama Mia

Sequenced by TOPLIST TEAM

by Kim Winther

66

Perc.

E. Gtr.

Organ

Mama Mia

Sequenced by TOPLIST TEAM

by Kim Winther

68

Perc.

E. Gtr.

Mama Mia

Sequenced by TOPLIST TEAM

Pad 5

by Kim Winther

70

Perc.

E. Gtr.

E. Bass

ABBA Teens

Mama Mia

Sequenced by TOPLIST TEAM

Pad 5

by Kim Winther

72

Perc.

E-mail: toplist@foxmusic.nl

ABBA Teens

Rev. Cym.

Sequenced by TOPLIST TEAM

Pad 5

by Kim Winther

Gun.

74

Perc.

E-mail: toplist@foxmusic.nl

ABBA Teens

Mama Mia

Sequenced by TOPLIST TEAM

Pad 5

by Kim Winther

Gun.

76

Perc.

E-mail: toplist@foxmusic.nl

ABBA Teens

Mama Mia

Sequenced by TOPLIST TEAM

Pad 5

by Kim Winther

78

Perc.

E-mail: toplist@foxmusic.nl

Website: <http://www.foxmusic.nl/midi>

E. Gtr.

ABBA Teens

Mama Mia

Sequenced by TOPLIST TEAM

Pad 5

by Kim Winther

80

Perc.

Website: <http://www.foxmusic.nl/midi>

E. Gtr.

Mama Mia

Sequenced by TOPLIST TEAM

Pad 5

by Kim Winther

82

Perc.

E. Gtr.

Mama Mia

Sequenced by TOPLIST TEAM

Pad 5

by Kim Winther

84

Perc.

E. Gtr.

Mama Mia

Sequenced by TOPLIST TEAM

Tape Smp. Brs

Pad 5

by Kim Winther

Website: <http://www.foxmusic.nl/midi>

86

Perc.

E. Gtr.

Mama Mia

Sequenced by TOPLIST TEAM

Pad 5

by Kim Winther

Website: <http://www.foxmusic.nl/midi>

88

Perc.

E. Gtr.

ABBA Teens

Organ

Mama Mia

Rev. Cym.

Sequenced by TOPLIST TEAM

Tape Smp. Brs

by Kim Winther

E-mail: toplist@foxmusic.nl

90

ABBA Teens

Organ

Rev. Cym.

Pad 5

E-mail: toplist@foxmusic.nl

92

ABBA Teens

Organ

Rev. Cym.

Pad 5

94

E-mail: toplist@foxmusic.nl

E. Bass

ABBA Teens

Organ

Rev. Cym.

Pad 5

96

E-mail: toplist@foxmusic.nl

Perc.

E. Bass

ABBA Teens

Organ

Rev. Cym.

Pad 5

98

Perc.

E-mail: toplist@foxmusic.nl

E. Bass

ABBA Teens

Mama Mia

Rev. Cym.

Sequenced by TOPLIST TEAM

Pad 5

by Kim Winther

Gun.

100

Perc.

E-mail: toplist@foxmusic.nl

ABBA Teens

Mama Mia

Sequenced by TOPLIST TEAM

Pad 5

by Kim Winther

102

Perc.

E-mail: toplist@foxmusic.nl

ABBA Teens

Mama Mia

Sequenced by TOPLIST TEAM

Pad 5

by Kim Winther

104

Perc.

E-mail: toplist@foxmusic.nl

ABBA Teens

Mama Mia

Sequenced by TOPLIST TEAM

Pad 5

by Kim Winther

106

Perc.

E-mail: toplist@foxmusic.nl

E. Gtr.

ABBA Teens

Mama Mia

Sequenced by TOPLIST TEAM

Pad 5

by Kim Winther

108

Perc.

E. Gtr.

Mama Mia

Sequenced by TOPLIST TEAM

Pad 5

by Kim Winther

110

Perc.

E. Gtr.

Mama Mia

Sequenced by TOPLIST TEAM

Tape Smp. Brs

Pad 5

by Kim Winther

112

Perc.

E. Gtr.

Website: <http://www.foxmusic.nl/midi>

Mama Mia

Sequenced by TOPLIST TEAM

Pad 5

by Kim Winther

114

Perc.

E. Gtr.

Website: <http://www.foxmusic.nl/midi>

E. Bass

Mama Mia

Sequenced by TOPLIST TEAM

Tape Smp. Brs

Pad 5

by Kim Winther

116

E-mail: toplist@foxmusic.nl

Perc.

E. Gtr.

E. Bass

ABBA Teens

Organ

Mama Mia

Rev. Cym.

Sequenced by TOPLIST TEAM

Pad 5

by Kim Winther

Gun.

118

Perc.

E-mail: toplist@foxmusic.nl

ABBA Teens

Organ

Mama Mia

Sequenced by TOPLIST TEAM

Pad 5

by Kim Winther

120

Perc.

E-mail: toplist@foxmusic.nl

ABBA Teens

Organ

Mama Mia

Sequenced by TOPLIST TEAM

Pad 5

by Kim Winther

122

Musical score for 'Mama Mia' featuring the following parts:

- Perc.**: Percussion part with a steady eighth-note rhythm.
- Mel. Toms**: Melodic Tom part, currently silent.
- E-mail: toplist@foxmusic.nl**: Contact information for the music library.
- ABBA Teens**: Chordal accompaniment for the ABBA Teens.
- Organ**: Organ accompaniment.
- Mama Mia**: Bass line for the vocal part.
- Sequenced by TOPLIST TEAM**: Sequencing credit.
- Pad 5**: Pad part with sustained chords.
- by Kim Winther**: Arranger credit.

124

Perc.

Mel. Toms

E-mail: toplist@foxmusic.nl

ABBA Teens

Organ

Mama Mia

Sequenced by TOPLIST TEAM

Pad 5

by Kim Winther

125

Perc.

Organ

Mama Mia

A Teens ABBA Teens - Mamma Mia

Percussion

♩ = 133,002304

6

11

13

15

17

19

21

23

25

27

Copyright TOPLIST TEAM exclusive for Foxmusic

V.S.

29

33

35

37

39

41

43

45

47

49

Percussion

51

53

55

57

59

61

63

65

67

69

V.S.

Percussion

Percussion

99

101

103

105

107

109

111

113

115

117

V.S.

Percussion

119

121

123

Melodic Toms

A Teens ABBA Teens - Mamma Mia

♩ = 133,002304

6

10

22

34

89

124

3

Copyright TOPLIST TEAM exclusive for Foxmusic

♩ = 133,002304

4

7

10

20

30

33

36

48

50

Copyright TOPLIST TEAM exclusive for Foxmusic

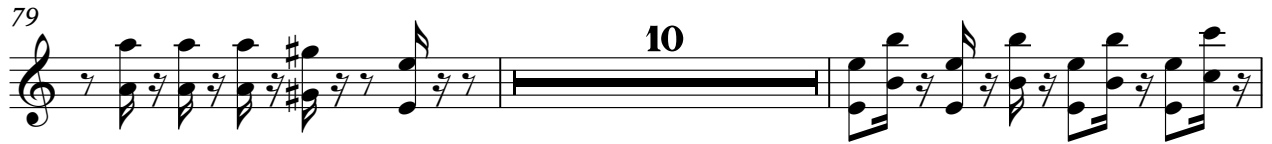
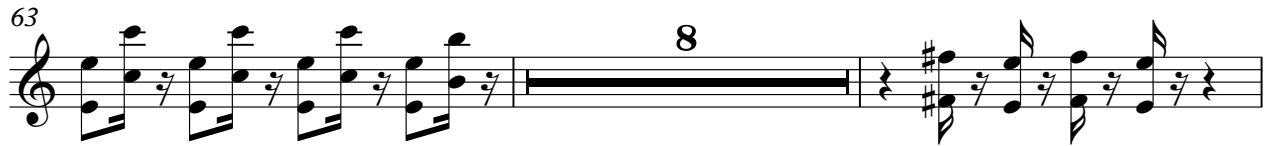

Electric Guitar

A Teens ABBA Teens - Mamma Mia

♪ = 133,002304

37

42

34

81

87

19

111

12

Copyright TOPLIST TEAM exclusive for Foxmusic

A Teens ABBA Teens - Mamma Mia

Website: <http://www.foxmusic.nl/midi>

♩ = 133,002304

6 28

37

5

46

33 5

87

25 13

Copyright TOPLIST TEAM exclusive for Foxmusic

♩ = 133,002304

7 16

26

30

7 28

67

71

7

81

25 7 20

Fretless Electric Bass

A Teens ABBA Teens - Mamma Mia

♩ = 133,002304

2

6

8

10

12

14

16

19

9

30

2

33

13

47

50

52

54

56

58

61

72

97

115

♩ = 133,002304

4

7

10

20

30

32

34

36

37

9

48

51

19

73

75

77

79

9

91

94

97

100

102

104

106

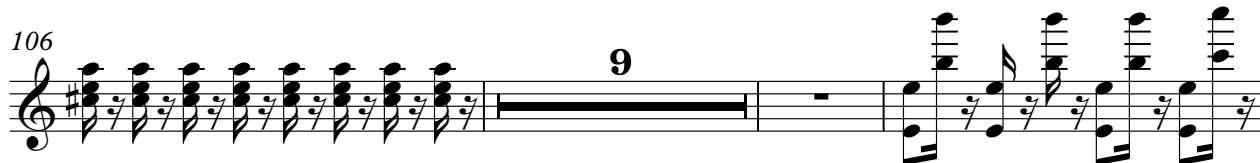

118

121

123

Rock Organ

A Teens ABBA Teens - Mamma Mia

♩ = 133,002304

6 14

23 21

48

51 12

66 21

90

93

96 18

Copyright TOPLIST TEAM exclusive for Foxmusic

117

120

123

125

A Teens ABBA Teens - Mamma Mia

Mama Mia

♩ = 133,002304

5

9

12

15

18

21

24

27

Copyright TOPLIST TEAM exclusive for Foxmusic

34

37

40

43

46

53

56

59

62

65

68

72

77

80

83

86

88

99

102

105

108

111

114

117

120

123

2

Reverse Cymbals

A Teens ABBA Teens - Mamma Mia

♩ = 133,002304

6 37

48

25 15

90

93

96

99

17 11

Copyright TOPLIST TEAM exclusive for Foxmusic

Sequenced by TOPLIST TEAM A Teens ABBA Teens - Mamma Mia

♩ = 133,002304

8

12

16

21

25

29

33

37

Copyright TOPLIST TEAM exclusive for Foxmusic

V.S.

41

45

52

56

60

64

68

71

75

79

83

87

99

103

107

111

115

120

123

Tape Sampler Keyboard [Brass] A Teens ABBA Teens - Mamma Mia

♩ = 133,002304

40 3

47

37 3

89

22

112

3 12

Copyright TOPLIST TEAM exclusive for Foxmusic

A Teens ABBA Teens - Mamma Mia

Pad 5 (Bowed)

♩ = 133,002304

9

17 **4**

28

36

44 **5**

56 **4**

68

76

83 **2**

Copyright © TOPLIST TEAM exclusive for Foxmusic

2

Pad 5 (Bowed)

90

98

107

115

2

122

3

by Kim Winther

A Teens ABBA Teens - Mamma Mia

♩ = 133,002304

5

8

12

16

20

26

37

2

3

5

Copyright TOPLIST TEAM exclusive for Foxmusic

44

48

51

55

59

63

69

77

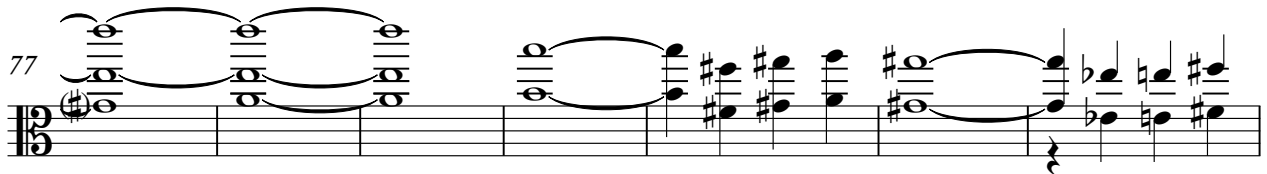

84

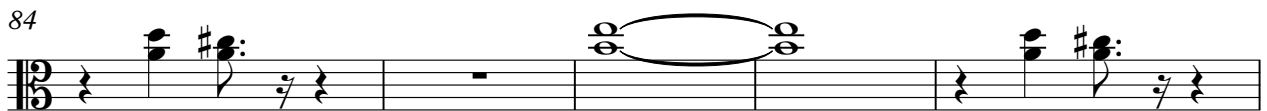

89

100

107

114

117

120

123

Gunshot

A Teens ABBA Teens - Mamma Mia

♩ = 133,002304

46 23

74

24

100

17 10

Copyright TOPLIST TEAM exclusive for Foxmusic