

David Guetta - Love is gone

0.0"
1.1,00
Merci de respecter les Createurs!

♩ = 128,000000

A tempo marking $\text{♩} = 128,000000$ is present above the BritePno staff.

Sequence:Christophe62 kar by Patty

5

AltoSax

AltoSax

Analog

CleanGtr

SynBass2

SynStrg1

BritePno

Gunshot

3

7

AltoSax

AltoSax

3

Analog

SawLd

CleanGtr

SynBass2

Bass&Ld

BritePno

9

AltoSax

AltoSax

CleanGtr

SynBass2

SynChoir

BritePno

11

AltoSax

AltoSax

CleanGtr

SynBass2

SynChoir

SawLd

BritePno

13

15

17

- SynChoir (sixth staff):** A vocal line with a melodic contour that rises and then levels off.

19

21

23

25

27

29

AltoSax

Analog

SynChoir

SawLd

32

Analog

SquareLd

SquareLd

SquareLd

SawLd

34

Analog

SquareLd

SquareLd

SquareLd

SawLd

36

Analog

SynChoir

SquareLd

SquareLd

SquareLd

SawLd

38

Analog

SynChoir

SquareLd

SquareLd

SquareLd

SawLd

40

Analog

SynChoir

SquareLd

SquareLd

SquareLd

SawLd

42

Analog

SynChoir

SquareLd

SquareLd

SquareLd

SawLd

Gunshot

Detailed description of the musical score: The score is for page 18, starting at measure 42. It consists of six staves. The 'Analog' staff begins with a double bar line at measure 42 and has a series of 'x' marks above the staff. The 'SynChoir' staff has a treble clef and a large oval shape. The three 'SquareLd' staves have treble clefs and various rhythmic patterns. The 'SawLd' staff has a treble clef and a series of vertical lines. The 'Gunshot' staff has a double bar line at measure 42 and a horizontal line with a small tick mark.

44

Analog

SynChoir

SquareLd

SquareLd

SquareLd

SawLd

Gunshot

46

SquareLd

SawLd

48

Analog

SynChoir

SquareLd

SquareLd

SquareLd

SawLd

50

52

Analog

SynChoir

SquareLd

SquareLd

SquareLd

SawLd

54

56

58

AltoSax

AltoSax

CleanGtr

SynBass2

BritePno

Gunshot

60

AltoSax

AltoSax

CleanGtr

SynBass2

BritePno

62

AltoSax

AltoSax

CleanGtr

SynBass2

BritePno

64

AltoSax

AltoSax

CleanGtr

SynBass2

SynChoir

BritePno

66

AltoSax

AltoSax

SawLd

CleanGtr

SynBass2

SynChoir

SynStrg1

Bass&Ld

BritePno

68

AltoSax

AltoSax

SawLd

CleanGtr

SynBass2

SynStrg1

Bass&Ld

BritePno

70

72

AltoSax

AltoSax

SawLd

CleanGtr

SynBass2

SynChoir

SynStrg1

Bass&Ld

BritePno

74

76

AltoSax

AltoSax

Analog

SawLd

CleanGtr

SynBass2

SynStrg1

SynStrg1

Bass&Ld

BritePno

78

AltoSax

AltoSax

Analog

SawLd

CleanGtr

SynBass2

SynStrg1

SynStrg1

Bass&Ld

BritePno

80

82

84

AltoSax

AltoSax

Analog

SawLd

CleanGtr

SynBass2

SynStrg1

SynStrg1

Bass&Ld

BritePno

86

AltoSax

AltoSax

Analog

SawLd

CleanGtr

SynBass2

SynChoir

SynStrgl1

SynStrgl1

Bass&Ld

BritePno

88

90

92

Analog

SynChoir

SquareLd

SquareLd

SquareLd

SawLd

94

Analog

SynChoir

SquareLd

SquareLd

SquareLd

SawLd

95

Analog

SynChoir

SquareLd

SquareLd

SquareLd

SawLd

96

Analog

SynChoir

SquareLd

SquareLd

SquareLd

SawLd

98

AltoSax

Analog

SynChoir

SquareLd

SquareLd

SquareLd

SawLd

99

100

101

102

103

104

106

107

AltoSax

Analog

SynChoir

SquareLd

SquareLd

SquareLd

SawLd

David Guetta - Love is gone
AltoSax

♩ = 128,000000

2

3

7

11

3

15

19

22

26

21

50

2

54

3

Sequence:Christophe62 kar by Patty

AltoSax

AltoSax

3

103

105

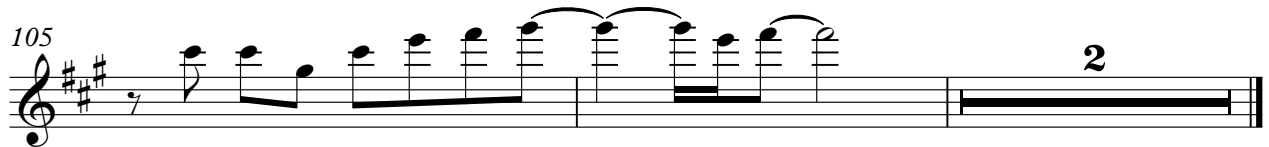

David Guetta - Love is gone
AltoSax

♩ = 128,000000

3

8

12

16

20

24

28

20

51

2

55

3

Sequence: Christophe62 kar by Patty

59

3

63

3

67

3

71

3

75

79

3

83

87

3

91

7

101

AltoSax

104

David Guetta - Love is gone
Analog

♩ = 128,000000

14

21

25

29

35

39

43

4

50

53

55

18

Sequence: Christophe62 kar by Patty

75

79

83

87

91

94

97

100

103

105

David Guetta - Love is gone
SawLd

♩ = 128,000000

7 5

18

27

38

71

80

87

18

Sequence:Christophe62 kar by Patty

David Guetta - Love is gone
CleanGtr

♩ = 128,000000

2

5

8

11

14

17

20

23

26

28

Sequence:Christophe62 kar by Patty

57

60

63

66

69

72

75

78

81

84

87

89

David Guetta - Love is gone
SynBass2

♩ = 128,000000

Sequence:Christophe62 kar by Patty

87

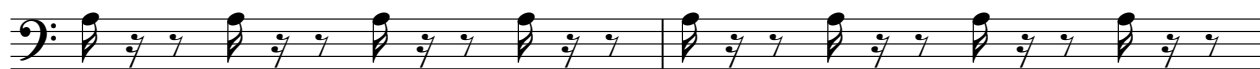

89

David Guetta - Love is gone
SynChoir

♩ = 128,000000

3 6

13 2

19 3

26

31 5

42 3

50

57 7

67 3

72 5

Sequence: Christopher 2 kar by Patty

80 3

86

90

97

102

106

David Guetta - Love is gone
SynStrg1

♩ = 128,000000

4 8

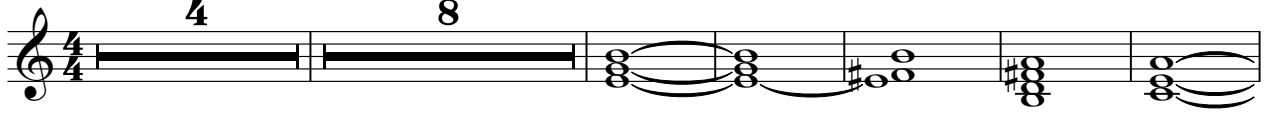

18

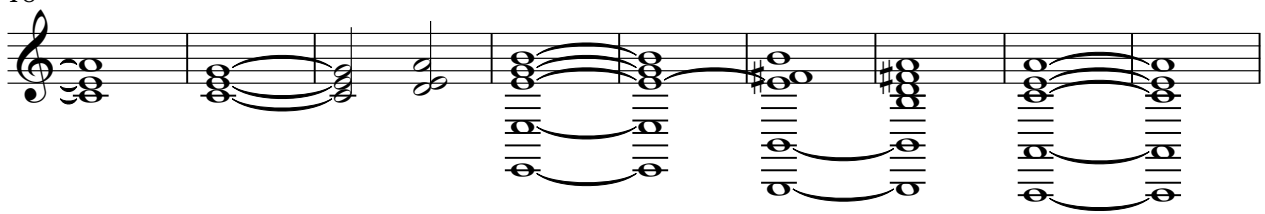

27 38

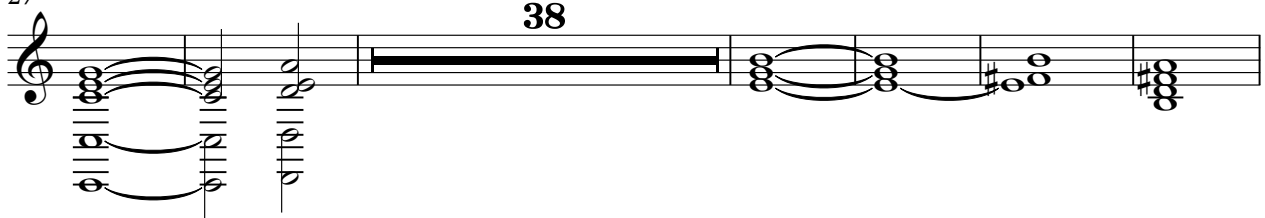

71

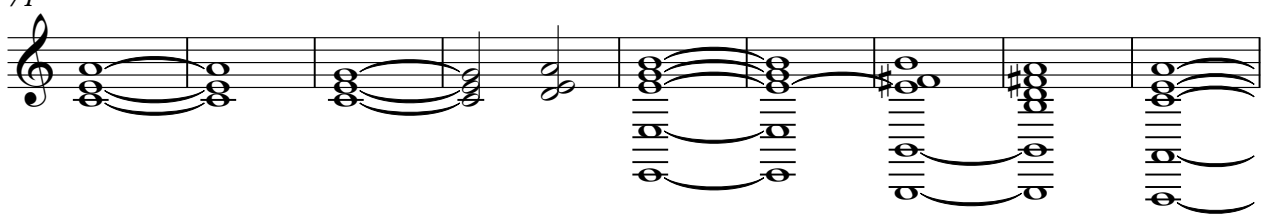

80

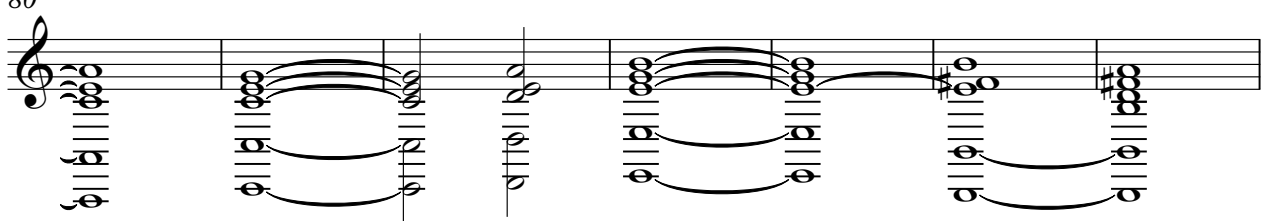

87 18

Sequence: Christophe62 Bar by Patty

David Guetta - Love is gone
SynStrg1

♩ = 128,000000

17 3

Diagram 1: G, B, D, F, A, C

26 46

Diagram 1: G, B, D, F, A, C

Diagram 2: G, B, D, F, A, C

Diagram 3: G, B, D, F, A, C

Diagram 4: G, B, D, F, A, C

78

Diagram 1: G, B, D, F, A, C

Diagram 2: G, B, D, F, A, C

Diagram 3: G, B, D, F, A, C

Diagram 4: G, B, D, F, A, C

Diagram 5: G, B, D, F, A, C

Diagram 6: G, B, D, F, A, C

86 18

Diagram 1: G, B, D, F, A, C

Diagram 2: G, B, D, F, A, C

Diagram 3: G, B, D, F, A, C

Diagram 4: G, B, D, F, A, C

Diagram 5: G, B, D, F, A, C

Sequence: Christophe62 kar by Patty

David Guetta - Love is gone
SquareLd

♩ = 128,000000

12 20

34

37

40

43 2

48

51

55 34

Sequence:Christophe62 kar by Patty

91

94

97

100

103

106

David Guetta - Love is gone
SquareLd

♩ = 128,000000

12 19

34

37

40

43 3

49

52

55

57 33

Sequence:Christophe62 kar by Patty

91

94

97

100

103

106

David Guetta - Love is gone
SquareLd

♩ = 128,000000

13 19

34

37

40

43 3

49

52

55

57 33

Sequence:Christophe62 kar by Patty

91

94

97

100

103

106

David Guetta - Love is gone
SawLd

♩ = 128,000000

10 18

30
33
36
39
42
45
47
49
52

Sequence: Christophe62 kar by Patty

V.S.

55

34

91

94

97

100

103

106

David Guetta - Love is gone
Bass&Ld

♩ = 128,000000

6 6 5

21

6 6 6 6 6

29

37 4 2

75

6 6 6 6 6

84

6 6 6

89

18

Sequence: Christophe62 kar by Patty

David Guetta - Love is gone
BritePno

♩ = 128,000000

2

5

8

11

14

17

20

23

26

28

28

Sequence:Christophe62 kar by Patty

87

89

David Guetta - Love is gone
Gunshot

♩ = 128,000000

4/4

37

44

11

57

50

Sequence:Christophe62 kar by Patty