

# Depeche Mode - Barrel Of A Gun

♩ = 89,600113

Guit sling

Dot Bass

Bass

Pad 1

Dist Guitar

New MIDI Track

Pad 2

♩ = 89,600113

Guit sling

Dot Bass

Pad 1

Pad 2

5

Dot Bass

Bass

Pad 1

Pad 2

Strange sound

8

BD + Kagge

Dot Bass

Bass

Pad 1

Pad 2

Strange sound

11

BD + Kagge

HiHat

Dot Bass

Bass

Pad 1

13

BD + Kagge

HiHat

Dot Bass

Bass

Pad 1

Kling

15

BD + Kagge  
HiHat  
Dot Bass  
Bass  
Pad 1  
Kling  
Dist Guitar

17

BD + Kagge  
HiHat  
MMmm  
Dot Bass  
Bass  
Pad 1  
Dist Guitar

19

BD + Kagge

HiHat

MMmm

Dot Bass

Bass

Pad 1

Dist Guitar

21

BD + Kagge

HiHat

MMmm

Dot Bass

Bass

Pad 1

Dist Guitar

23

BD + Kagge  
HiHat  
Dot Bass  
Bass  
Pad 1  
Dist Guitar

25

BD + Kagge  
HiHat  
Dot Bass  
Bass  
Pad 1  
Dist Guitar

27

BD + Kagge

HiHat

Dot Bass

Bass

Pad 1

Dist Guitar

New MIDI Track

29

BD + Kagge

HiHat

Dot Bass

Bass

Pad 1

Dist Guitar

New MIDI Track

31

BD + Kagge

HiHat

Dot Bass

Bass

Pad 1

Dist Guitar

New MIDI Track

33

BD + Kagge

HiHat

Dot Bass

Bass

Pad 1

Dist Guitar

35

BD + Kagge  
HiHat  
Crash  
Bass  
Pad 1  
Strange sound

38

BD + Kagge  
HiHat  
Crash  
Knack  
Dot Bass  
Bass  
Pad 1  
Dist Guitar  
Strange sound

40

BD + Kagge

HiHat

Dot Bass

Bass

Pad 1

Dist Guitar

Strange sound

42

BD + Kagge

HiHat

Guit sling

Dot Bass

Bass

Pad 1

Kling

Dist Guitar

Strange sound

44

BD + Kagge  
HiHat  
Guit sling  
Dot Bass  
Bass  
Pad 1  
Kling  
Dist Guitar  
Strange sound

46

BD + Kagge  
HiHat  
Crash  
Dot Bass  
Bass  
Pad 1  
Dist Guitar  
Strange sound

48

BD + Kagge

HiHat

Dot Bass

Bass

Pad 1

Dist Guitar

50

BD + Kagge

HiHat

MMmm

Dot Bass

Bass

Pad 1

Dist Guitar

52

BD + Kagge  
HiHat  
MMmm  
Dot Bass  
Bass  
Pad 1  
Dist Guitar

54

BD + Kagge  
HiHat  
MMmm  
Dot Bass  
Bass  
Pad 1  
Dist Guitar

56

BD + Kagge  
HiHat  
Dot Bass  
Bass  
Pad 1  
Dist Guitar

58

BD + Kagge  
HiHat  
Dot Bass  
Bass  
Pad 1  
Dist Guitar  
New MIDI Track

60

BD + Kagge  
HiHat  
Dot Bass  
Bass  
Pad 1  
Dist Guitar  
New MIDI Track

62

BD + Kagge  
HiHat  
Dot Bass  
Bass  
Pad 1  
Dist Guitar  
New MIDI Track

64

BD + Kagge  
HiHat  
Dot Bass  
Bass  
Pad 1  
Dist Guitar  
New MIDI Track

66

BD + Kagge  
HiHat  
Crash  
Dot Bass  
Bass  
Pad 1  
Dist Guitar  
Pad 2

68

BD + Kagge

HiHat

Dot Bass

Bass

Pad 1

Kling

Dist Guitar

Pad 2

70

BD + Kagge

HiHat

Crash

Dot Bass

Bass

Pad 1

Kling

Dist Guitar

Pad 2

72

BD + Kagge

HiHat

Dot Bass

Bass

Pad 1

Kling

Dist Guitar

Pad 2

3

74

BD + Kagge

HiHat

Crash

Dot Bass

Bass

Pad 1

Kling

Dist Guitar

Pad 2

76

BD + Kagge

HiHat

Dot Bass

Bass

Pad 1

Kling

Dist Guitar

Pad 2

Strange sound

Detailed description of the musical score: The score is for tracks 76, 77, and 78.   
 - **BD + Kagge**: Treble clef, quarter and eighth notes, some with accents.   
 - **HiHat**: Treble clef, 'x' marks for hits, some with accents.   
 - **Dot Bass**: Bass clef, dense sixteenth-note patterns.   
 - **Bass**: Bass clef, quarter and eighth notes, some with accents.   
 - **Pad 1**: Treble clef, sustained notes with a slur.   
 - **Kling**: Treble clef, eighth-note patterns with accents.   
 - **Dist Guitar**: Treble clef, chordal symbols (vertical lines).   
 - **Pad 2**: Treble clef, melodic line with a triplet and sustained notes.   
 - **Strange sound**: Percussive symbols (vertical lines) and a rhythmic pattern at the end.

79

BD + Kagge

HiHat

Crash

Dot Bass

Bass

Pad 1

Dist Guitar

New MIDI Track

81

BD + Kagge

HiHat

Dot Bass

Bass

Pad 1

Dist Guitar

New MIDI Track

83

BD + Kagge  
HiHat  
Dot Bass  
Bass  
Pad 1  
Dist Guitar  
New MIDI Track

85

BD + Kagge  
HiHat  
Dot Bass  
Bass  
Pad 1  
Dist Guitar

87

BD + Kagge

HiHat

Crash

Dot Bass

Bass

Pad 1

Kling

Dist Guitar

Pad 2

90

BD + Kagge

HiHat

Crash

Dot Bass

Bass

Pad 1

Kling

Dist Guitar

Pad 2

92

BD + Kagge

HiHat

Dot Bass

Bass

Pad 1

Kling

Dist Guitar

Pad 2

94

BD + Kagge

HiHat

Crash

Dot Bass

Bass

Pad 1

Kling

Dist Guitar

Pad 2

96

BD + Kagge

HiHat

Dot Bass

Bass

Pad 1

Kling

Dist Guitar

Pad 2

99

BD + Kagge

HiHat

Crash

Dot Bass

Bass

Pad 1

Kling

Dist Guitar

Pad 2

102

BD + Kagge

HiHat

Crash

Dot Bass

Bass

Pad 1

Kling

Dist Guitar

Pad 2

104

BD + Kagge

HiHat

Dot Bass

Bass

Pad 1

Dist Guitar

Pad 2

♩ = 89,600113

9

13

17

21

25

29

33

37

41

45

89

93

97

101

103

# Depeche Mode - Barrel Of A Gun

HiHat

♩ = 89,600113

**10**

13

15

17

19

21

23

25

27

29

V.S.

2

# HiHat

31

33

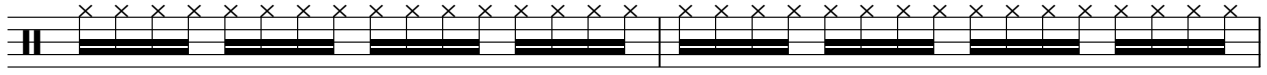

35

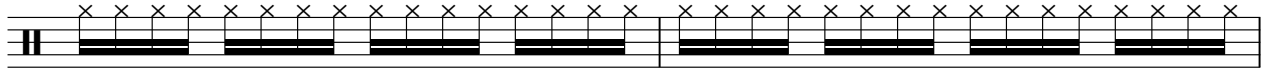

37

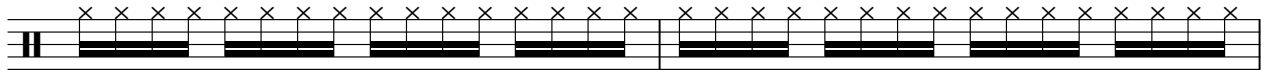

39

41

43

45

47

49

51

53

55

57

59

61

63

65

67

69

V.S.

4

# HiHat

71

73

75

78

81

83

85

87

89

91

93

95

97

99

101

103

Crash

# Depeche Mode - Barrel Of A Gun

♩ = 89,600113

**34**

4/4

**39**

**7**

**20**

**3**

\* 7

**72**

**3**

**3**

**7**

**3**

**91**

**3**

**3**

**99**

**3**

**2**

Knack

Depeche Mode - Barrel Of A Gun

♩ = 89,600113

**37**

**67**

# Depeche Mode - Barrel Of A Gun

Guit sling

♩ = 89,600113

3

5 **38**

45 **60**

MMmm

# Depeche Mode - Barrel Of A Gun

♩ = 89,600113

17

21

27

52

55

50

Dot Bass

Depeche Mode - Barrel Of A Gun

♩ = 89,600113

V.S.

2

# Dot Bass

21

23

25

29

33

38

40

42

44

46

48

50

52

54

56

58

63

66

68

70

V.S.

72

74

76

78

83

86

88

90

92

94

96

98

100

102

104

# Depeche Mode - Barrel Of A Gun

Bass

♩ = 89,600113

6

10

14

18

22

26

29

31

34

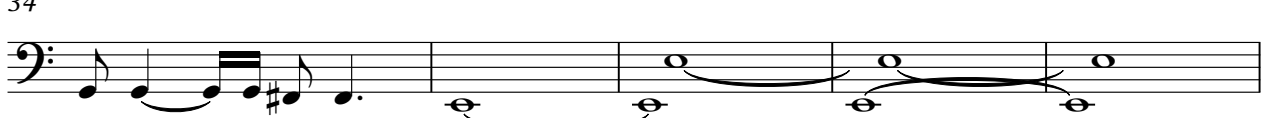

39

V.S.

41

43

45

48

52

56

59

61

63

66

70

74

78

81

83

86

90

94

98

102

# Depeche Mode - Barrel Of A Gun

Pad 1

♩ = 89,600113

10

19

28

37

46

55

64

72

80

V.S.

2

Pad 1

89

97

101

# Depeche Mode - Barrel Of A Gun

Kling

Dist Guitar

Depeche Mode - Barrel Of A Gun

♩ = 89,600113

14

16

18

20

22

24

26

30

33

4

66

71

79

84

86

91

99

♩ = 89,600113 **26**

30 **26**

59

64 **14**

81

84 **21**

♩ = 89,600113

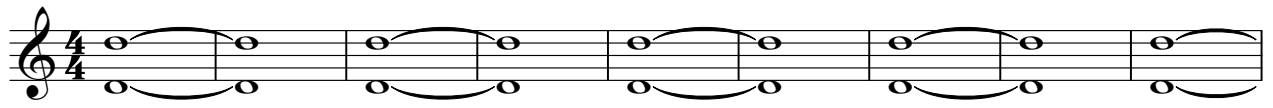

10 **55**

69

74

79 **8**

91

96

101

Strange sound

Depeche Mode - Barrel Of A Gun

♩ = 89,600113

4

7

9

24

35

38

41

44

47

31

27