

Depeche Mode - Behind The Wheel

♩ = 125,000000

SR-16 dRMS

ARP Avatar

6

SR-16 dRMS

ARP Avatar

8

SR-16 dRMS

ARP Avatar

10

SR-16 dRMS

ARP Avatar

2

12

SR-16 dRMS

KAWAI K1r

ARP Avatar

14

SR-16 dRMS

KAWAI K1r

ARP Avatar

16

SR-16 dRMS

KAWAI K1r

ARP Avatar

18

SR-16 dRMS

KAWAI K1r

ARP Avatar

20

SR-16 dRMS

KAWAI K1r

ARP Avatar

22

SR-16 dRMS

Track 13

KAWAI K1r

ARP Avatar

24

SR-16 dRMS

Track 13

KAWAI K1r

ARP Avatar

26

SR-16 dRMS

Track 13

KAWAI K1r

ARP Avatar

28

SR-16 dRMS

KAWAI K1r

ARP Avatar

FBO1\TG100

Synth STR

30

SR-16 dRMS

Track 13

KAWAI K1r

ARP Avatar

FBO1\TG100

Synth STR

32

SR-16 dRMS

Track 13

KAWAI K1r

ARP Avatar

FBO1\TG100

Synth STR

34

SR-16 dRMS

Track 13

KAWAI K1r

ARP Avatar

FBO1\TG100

Synth STR

36

SR-16 dRMS

KAWAI K1r

ARP Avatar

FBO1\TG100

Synth STR

38

SR-16 dRMS

Track 13

KAWAI K1r

ARP Avatar

FBO1\TG100

Synth STR

40

SR-16 dRMS

Track 13

KAWAI K1r

ARP Avatar

FBO1\TG100

Synth STR

42

SR-16 dRMS

Track 13

KAWAI K1r

ARP Avatar

FBO1\TG100

Synth STR

44

SR-16 dRMS

ARP Avatar

FBO1\TG100

Synth STR

Track 12

46

SR-16 dRMS

ARP Avatar

Track 12

48

SR-16 dRMS

ARP Avatar

Track 12

Synth STR

50

SR-16 dRMS

ARP Avatar

Track 12

Synth STR

52

SR-16 dRMS

ARP Avatar

Track 12

54

SR-16 dRMS

ARP Avatar

Track 12

56

SR-16 dRMS

ARP Avatar

Track 12

58

SR-16 dRMS

ARP Avatar

Track 12

60

SR-16 dRMS

ARP Avatar

Track 12

Synth STR

61

SR-16 dRMS

Track 11

Track 14

ARP Avatar

Track 12

Synth STR

62

SR-16 dRMS

Track 11

Track 14

ARP Avatar

Track 12

Synth STR

63

SR-16 dRMS

Track 11

Track 14

ARP Avatar

Track 12

Synth STR

64

SR-16 dRMS

Track 11

Track 14

ARP Avatar

Track 12

Synth STR

Detailed description of the musical score: The score is for page 14, starting at measure 64. It consists of six tracks. SR-16 dRMS (top) is a drum track with a consistent eighth-note pattern. Track 11 has a single note in the first measure. Track 14 has a rest in the first measure, followed by a rhythmic pattern in the second measure. ARP Avatar is a bass line with eighth notes and rests. Track 12 is a treble line with eighth notes and rests. Synth STR is a treble line with chords and eighth notes.

65

- Synth STR:** A track with a complex, multi-note chordal texture, likely representing a string section, with notes beamed together in groups.

66

SR-16 dRMS

Track 11

Track 14

ARP Avatar

MKS-100 samp

Track 12

Synth STR

67

SR-16 dRMS

Track 11

Track 14

ARP Avatar

MKS-100 samp

Track 12

Synth STR

68

SR-16 dRMS

Track 11

Track 14

ARP Avatar

MKS-100 samp

Track 12

Synth STR

69

70

SR-16 dRMS

Track 11

Track 14

Track 13

Track 15

ARP Avatar

MKS-100 samp

Track 12

Synth STR

71

72

SR-16 dRMS

Track 11

Track 14

Track 13

Track 15

ARP Avatar

MKS-100 samp

Track 12

Synth STR

73

SR-16 dRMS

Track 11

Track 14

Track 13

Track 15

ARP Avatar

Track 12

Synth STR

- Track 13:** A track with a series of vertical lines, possibly representing a percussive or rhythmic element.

74

SR-16 dRMS

Track 11

Track 14

Track 13

Track 15

ARP Avatar

Track 12

Synth STR

75

SR-16 dRMS

Track 11

Track 14

Track 13

Track 15

ARP Avatar

Track 12

Synth STR

76

SR-16 dRMS

Track 11

Track 14

Track 15

ARP Avatar

Track 12

Synth STR

77

SR-16 dRMS

Track 11

Track 14

Track 15

ARP Avatar

Track 12

Synth STR

78

SR-16 dRMS

Track 11

Track 14

Track 13

Track 15

ARP Avatar

Track 12

Synth STR

79

SR-16 dRMS

Track 11

Track 14

Track 13

Track 15

ARP Avatar

Track 12

Synth STR

80

SR-16 dRMS

Track 11

Track 14

Track 13

Track 15

ARP Avatar

Track 12

Synth STR

81

SR-16 dRMS

Track 11

Track 14

Track 13

Track 15

ARP Avatar

Track 12

Synth STR

82

SR-16 dRMS

Track 11

Track 14

Track 13

Track 15

ARP Avatar

Track 12

Synth STR

83

SR-16 dRMS

Track 11

Track 14

Track 13

Track 15

ARP Avatar

Track 12

Synth STR

84

SR-16 dRMS

Track 11

Track 14

Track 15

ARP Avatar

Track 12

Synth STR

85

SR-16 dRMS

Track 11

KAWAI K1r

ARP Avatar

FBO1\TG100

Synth STR

Track 12

Synth STR

86

SR-16 dRMS

Track 11

ARP Avatar

FBO1\TG100

Synth STR

Track 12

Synth STR

87

SR-16 dRMS

Track 11

KAWAI K1r

ARP Avatar

FBO1\TG100

Synth STR

Track 12

Synth STR

88

SR-16 dRMS

Track 11

ARP Avatar

FBO1\TG100

Synth STR

Track 12

Synth STR

89

SR-16 dRMS

Track 11

KAWAI K1r

ARP Avatar

FBO1\TG100

Synth STR

Track 12

Synth STR

Detailed description of the musical score for track 89. The score is arranged in a vertical stack of eight staves. The top two staves, SR-16 dRMS and Track 11, are in a high register and feature a series of chords. The KAWAI K1r staff includes a keyboard diagram showing a specific chord voicing. The ARP Avatar staff shows a rhythmic pattern of eighth notes with accents. The FBO1\TG100 and Synth STR staves (the first one) are in a middle register and play a melodic line with eighth notes and rests. The Track 12 staff continues this melodic line. The bottom Synth STR staff features a complex, multi-note texture with many beamed notes and accidentals.

90

SR-16 dRMS

Track 11

ARP Avatar

FBO1\TG100

Synth STR

Track 12

Synth STR

91

92

SR-16 dRMS

Track 11

ARP Avatar

FBO1\TG100

Synth STR

Track 12

Synth STR

93

SR-16 dRMS

Track 11

KAWAI K1r

ARP Avatar

FBO1\TG100

Synth STR

SAWTOOTH

POLYPAD

Track 12

Synth STR

94

SR-16 dRMS

Track 11

ARP Avatar

FBO1\TG100

Synth STR

SAWTOOTH

POLYPAD

Track 12

Synth STR

Detailed description of the musical score: The score consists of nine staves. SR-16 dRMS and Track 11 are in the top system, both in treble clef. SR-16 dRMS has a double bar line at the start and four pairs of eighth notes. Track 11 has a double bar line, a fermata, and two pairs of eighth notes. ARP Avatar is in bass clef with a series of eighth notes and rests. FBO1\TG100 and Synth STR are in treble clef with a similar melodic line. SAWTOOTH is in treble clef with a rising line and a slur. POLYPAD is in treble clef with a complex rhythmic pattern. Track 12 is in treble clef with a melodic line. The bottom Synth STR staff is in treble clef with a complex rhythmic pattern.

95

SR-16 dRMS

Track 11

KAWAI K1r

ARP Avatar

FBO1\TG100

Synth STR

SAWTOOTH

POLYPAD

Track 12

Synth STR

96

SR-16 dRMS

Track 11

ARP Avatar

FBO1\TG100

Synth STR

SAWTOOTH

POLYPAD

Track 12

Synth STR

97

SR-16 dRMS

Track 11

KAWAI K1r

ARP Avatar

FBO1\TG100

Synth STR

SAWTOOTH

POLYPAD

Track 12

Synth STR

SR-16 dRMS

Track 11

ARP Avatar

FBO1\TG100

Synth STR

SAWTOOTH

POLYPAD

Track 12

Synth STR

99

SR-16 dRMS

Track 11

KAWAI K1r

ARP Avatar

FBO1\TG100

Synth STR

SAWTOOTH

POLYPAD

Track 12

Synth STR

100

SR-16 dRMS

Track 11

ARP Avatar

FBO1\TG100

Synth STR

SAWTOOTH

POLYPAD

Track 12

Synth STR

101

SR-16 dRMS

Track 11

KAWAI K1r

ARP Avatar

FBO1\TG100

Synth STR

Track 12

Synth STR

102

SR-16 dRMS

Track 11

Track 14

ARP Avatar

FBO1\TG100

Synth STR

Track 12

Synth STR

103

104

SR-16 dRMS

Track 11

Track 14

ARP Avatar

FBO1\TG100

Synth STR

Track 12

Synth STR

105

SR-16 dRMS

Track 11

KAWAI K1r

ARP Avatar

FBO1\TG100

Synth STR

Track 12

Synth STR

106

SR-16 dRMS

Track 11

Track 14

ARP Avatar

FBO1\TG100

Synth STR

Track 12

Synth STR

107

108

SR-16 dRMS

Track 11

Track 14

ARP Avatar

FBO1\TG100

Synth STR

Track 12

Synth STR

109

SR-16 dRMS

ARP Avatar

Track 12

Synth STR

110

SR-16 dRMS

Track 14

ARP Avatar

Track 12

Synth STR

111

SR-16 dRMS

ARP Avatar

Track 12

Synth STR

112

SR-16 dRMS

Track 14

ARP Avatar

Track 12

Synth STR

113

SR-16 dRMS

ARP Avatar

Track 12

Synth STR

114

SR-16 dRMS

Track 14

ARP Avatar

Track 12

Synth STR

115

SR-16 dRMS

ARP Avatar

Track 12

Synth STR

116

SR-16 dRMS

Track 14

ARP Avatar

Track 12

Synth STR

117

SR-16 dRMS

Track 14

ARP Avatar

Track 12

Synth STR

118

SR-16 dRMS

Track 14

Track 13

ARP Avatar

Track 12

Synth STR

119

SR-16 dRMS

Track 14

Track 13

ARP Avatar

Track 12

Synth STR

120

SR-16 dRMS

Track 14

Track 13

ARP Avatar

Track 12

Synth STR

121

SR-16 dRMS

Track 14

Track 13

ARP Avatar

Track 12

Synth STR

122

SR-16 dRMS

Track 14

Track 13

ARP Avatar

Track 12

Synth STR

123

SR-16 dRMS

Track 14

Track 13

ARP Avatar

Track 12

Synth STR

124

SR-16 dRMS

Track 14

ARP Avatar

Track 12

Synth STR

125

SR-16 dRMS

Track 11

KAWAI K1r

ARP Avatar

FBO1\TG100

Synth STR

SAWTOOTH

POLYPAD

Track 12

Synth STR

126

SR-16 dRMS

Track 11

Track 13

ARP Avatar

FBO1\TG100

Synth STR

SAWTOOTH

POLYPAD

Track 12

Synth STR

127

SR-16 dRMS

Track 11

Track 13

KAWAI K1r

ARP Avatar

FBO1\TG100

Synth STR

SAWTOOTH

POLYPAD

Track 12

Synth STR

128

SR-16 dRMS

Track 11

Track 13

ARP Avatar

FBO1\TG100

Synth STR

SAWTOOTH

POLYPAD

Track 12

Synth STR

129

SR-16 dRMS

Track 11

Track 13

KAWAI K1r

ARP Avatar

FBO1\TG100

Synth STR

SAWTOOTH

POLYPAD

Track 12

Synth STR

130

SR-16 dRMS

Track 11

Track 13

ARP Avatar

FBO1\TG100

Synth STR

SAWTOOTH

POLYPAD

Track 12

Synth STR

131

132

SR-16 dRMS

Track 11

ARP Avatar

FBO1\TG100

Synth STR

SAWTOOTH

POLYPAD

Track 12

Synth STR

133

- SR-16 dRMS**: A drum track with a simple four-beat pattern of two notes per beat.
- Track 11**: A track with a long, sustained note in the first half and a chord in the second half.
- KAWAI K1r**: A bass track with a few notes in the second half of the measure.
- ARP Avatar**: A bass track with a rhythmic sequence of eighth notes.
- FBO1\TG100**: A treble track with a sequence of notes and rests.
- Synth STR**: A treble track with a sequence of notes and rests, mirroring the FBO1\TG100 track.
- SAWTOOTH**: A treble track with a sequence of notes and rests, mirroring the FBO1\TG100 track.
- POLYPAD**: A treble track with a complex sequence of notes and rests.
- Track 12**: A treble track with a sequence of notes and rests.
- Synth STR**: A treble track with a complex sequence of notes and rests.

134

SR-16 dRMS

Track 11

Track 13

ARP Avatar

FBO1\TG100

Synth STR

SAWTOOTH

POLYPAD

Track 12

Synth STR

135

SR-16 dRMS

Track 11

Track 13

KAWAI K1r

ARP Avatar

FBO1\TG100

Synth STR

SAWTOOTH

POLYPAD

Track 12

Synth STR

136

SR-16 dRMS

Track 11

Track 13

ARP Avatar

FBO1\TG100

Synth STR

SAWTOOTH

POLYPAD

Track 12

Synth STR

137

SR-16 dRMS

Track 11

Track 13

KAWAI K1r

ARP Avatar

FBO1\TG100

Synth STR

SAWTOOTH

POLYPAD

Track 12

Synth STR

138

SR-16 dRMS

Track 11

Track 13

ARP Avatar

FBO1\TG100

Synth STR

SAWTOOTH

POLYPAD

Track 12

Synth STR

139

- SR-16 dRMS**: A drum track with a steady pattern of eighth notes.
- Track 11**: A drum track with a pattern of eighth notes and rests.
- Track 13**: A piano track with a melodic line in the treble clef.
- KAWAI K1r**: A piano track with a melodic line in the bass clef.
- ARP Avatar**: A bass track with a rhythmic pattern of eighth notes.
- MKS-100 samp**: A track with a long, sustained melodic line in the treble clef.
- FBO1\TG100**: A track with a melodic line in the treble clef.
- Synth STR**: A track with a melodic line in the treble clef.
- SAWTOOTH**: A track with a melodic line in the treble clef.
- POLYPAD**: A track with a melodic line in the treble clef.
- Track 12**: A track with a melodic line in the treble clef.
- Synth STR**: A track with a complex melodic line in the treble clef.

140

SR-16 dRMS

Track 11

ARP Avatar

MKS-100 samp

FBO1\TG100

Synth STR

SAWTOOTH

POLYPAD

Track 12

Synth STR

141

- SR-16 dRMS**: A drum track with a simple four-beat pattern of quarter notes.
- Track 11**: A track with a long, sweeping melodic line that spans across the measures.
- KAWAI K1r**: A track with a bass line consisting of a few notes.
- ARP Avatar**: A track with a rhythmic bass line featuring eighth notes and rests.
- MKS-100 samp**: A track that is mostly silent, with a few notes appearing.
- FBO1\TG100**: A track with a melodic line in the treble clef.
- Synth STR**: A track with a melodic line in the treble clef, similar to FBO1\TG100.
- SAWTOOTH**: A track with a melodic line in the treble clef.
- POLYPAD**: A track with a complex melodic line in the treble clef.
- Track 12**: A track with a melodic line in the treble clef.
- Synth STR**: A track with a complex melodic line in the treble clef, featuring many notes.

142

SR-16 dRMS

Track 11

Track 13

ARP Avatar

FBO1\TG100

Synth STR

SAWTOOTH

POLYPAD

Track 12

Synth STR

143

- SR-16 dRMS**: A drum track with a simple four-beat pattern of quarter notes.
- Track 11**: A drum track with a pattern of quarter notes, including a snare on the second and fourth beats.
- Track 13**: A track with a treble clef, mostly silent with some high-frequency noise.
- KAWAI K1r**: A track with a bass clef, featuring a long, sustained low-frequency note.
- ARP Avatar**: A track with a bass clef, featuring a rhythmic pattern of eighth notes.
- FBO1\TG100**: A track with a treble clef, featuring a melodic line with quarter notes and rests.
- Synth STR**: A track with a treble clef, featuring a melodic line with quarter notes and rests.
- SAWTOOTH**: A track with a treble clef, featuring a melodic line with quarter notes and rests.
- POLYPAD**: A track with a treble clef, featuring a complex rhythmic pattern with many sixteenth notes.
- Track 12**: A track with a treble clef, featuring a melodic line with quarter notes and rests.
- Synth STR**: A track with a treble clef, featuring a complex rhythmic pattern with many sixteenth notes.

144

SR-16 dRMS

Track 11

Track 13

ARP Avatar

FBO1\TG100

Synth STR

SAWTOOTH

POLYPAD

Track 12

Synth STR

145

SR-16 dRMS

Track 11

Track 13

KAWAI K1r

ARP Avatar

FBO1\TG100

Synth STR

SAWTOOTH

POLYPAD

Track 12

Synth STR

146

SR-16 dRMS

Track 11

Track 13

ARP Avatar

FBO1\TG100

Synth STR

SAWTOOTH

POLYPAD

Track 12

Synth STR

147

SR-16 dRMS

Track 11

Track 13

KAWAI K1r

ARP Avatar

FBO1\TG100

Synth STR

SAWTOOTH

POLYPAD

Track 12

Synth STR

148

SR-16 dRMS

Track 11

ARP Avatar

FBO1\TG100

Synth STR

SAWTOOTH

POLYPAD

Track 12

Synth STR

149

SR-16 dRMS

Track 11

KAWAI K1r

ARP Avatar

FBO1\TG100

Synth STR

SAWTOOTH

POLYPAD

Track 12

Synth STR

150

SR-16 dRMS

Track 11

Track 13

ARP Avatar

FBO1\TG100

Synth STR

SAWTOOTH

POLYPAD

Track 12

Synth STR

151

- SR-16 dRMS**: A drum track with a simple four-beat pattern of eighth notes.
- Track 11**: A drum track with a pattern of quarter notes and rests.
- Track 13**: A track with a treble clef, showing a series of vertical lines representing a sustained sound or effect.
- KAWAI K1r**: A track with a bass clef, featuring a long, sweeping line that suggests a continuous, low-frequency sound.
- ARP Avatar**: A track with a bass clef, showing a sequence of eighth notes with a rhythmic pattern.
- FBO1\TG100**: A track with a treble clef, featuring a sequence of quarter notes with a specific intervallic relationship.
- Synth STR**: A track with a treble clef, featuring a sequence of quarter notes similar to the FBO1\TG100 track.
- SAWTOOTH**: A track with a treble clef, featuring a sequence of quarter notes with a sawtooth-like intervallic pattern.
- POLYPAD**: A track with a treble clef, featuring a complex sequence of eighth notes with various accidentals.
- Track 12**: A track with a treble clef, featuring a sequence of quarter notes with a specific intervallic relationship.
- Synth STR**: A track with a treble clef, featuring a sequence of eighth notes with a complex intervallic pattern.

152

SR-16 dRMS

Track 11

Track 13

ARP Avatar

FBO1\TG100

Synth STR

SAWTOOTH

POLYPAD

Track 12

Synth STR

153

- Track 13:** A melodic track with a long rest.
- Track 15:** A melodic track with a long rest.
- KAWAI K1r:** A bass track with a long rest.
- MKS-100 samp:** A melodic track with a long rest.
- FBO1\TG100:** A melodic track with a sequence of notes including a sharp sign.
- Synth STR:** A melodic track with a sequence of notes including a sharp sign.
- SAWTOOTH:** A melodic track with a sequence of notes including a sharp sign.
- POLYPAD:** A melodic track with a sequence of notes including a sharp sign.
- Track 12:** A melodic track with a sequence of notes including a sharp sign.
- Synth STR:** A melodic track with a sequence of notes including a sharp sign.

154

- SR-16 dRMS**: A drum track with a steady pattern of eighth notes.
- Track 11**: A drum track with a pattern of eighth notes and rests.
- Track 14**: A drum track with a pattern of eighth notes and rests.
- Track 13**: A melodic track in treble clef with a pattern of eighth notes and rests.
- Track 15**: A melodic track in treble clef with a pattern of eighth notes and rests.
- KAWAI K1r**: A bass track in bass clef with a pattern of eighth notes and rests.
- ARP Avatar**: A bass track in bass clef with a pattern of eighth notes and rests.
- MKS-100 samp**: A melodic track in treble clef with a pattern of eighth notes and rests.
- FBO1\TG100**: A melodic track in treble clef with a pattern of eighth notes and rests.
- Synth STR**: A melodic track in treble clef with a pattern of eighth notes and rests.
- SAWTOOTH**: A melodic track in treble clef with a pattern of eighth notes and rests.
- POLYPAD**: A melodic track in treble clef with a pattern of eighth notes and rests.
- Track 12**: A melodic track in treble clef with a pattern of eighth notes and rests.
- Synth STR**: A melodic track in treble clef with a pattern of eighth notes and rests.

155

- SR-16 dRMS**: Drum track with a steady pattern of eighth notes.
- Track 11**: Drum track with a pattern of eighth notes and rests.
- Track 14**: Drum track with a single eighth note followed by a rest.
- Track 13**: Empty staff.
- Track 15**: Empty staff.
- KAWAI K1r**: Bass track with a melodic line in the lower register.
- ARP Avatar**: Bass track with a rhythmic pattern of eighth notes.
- MKS-100 samp**: Empty staff.

156

SR-16 dRMS

Track 11

Track 14

Track 13

Track 15

KAWAI K1r

ARP Avatar

MKS-100 samp

FBO1\TG100

Synth STR

SAWTOOTH

POLYPAD

Track 12

Synth STR

157

- SR-16 dRMS**: A piano track with a melodic line of four notes, each with a long, sweeping slur above it.
- Track 11**: A piano track with a few notes and rests.
- Track 14**: A piano track with a single note and a rest.
- Track 13**: A piano track with a single note and a rest.
- Track 15**: A piano track with a single note and a rest.
- KAWAI K1r**: A bass track with a few notes and rests.
- ARP Avatar**: A bass track with a rhythmic sequence of notes.
- MKS-100 samp**: A piano track with a single note and a rest.
- FBO1\TG100**: A piano track with a melodic line of notes.
- Synth STR**: A piano track with a melodic line of notes.
- SAWTOOTH**: A piano track with a melodic line of notes.
- POLYPAD**: A piano track with a complex rhythmic pattern of notes.
- Track 12**: A piano track with a complex rhythmic pattern of notes.
- Synth STR**: A piano track with a complex rhythmic pattern of notes.

- SR-16 dRMS**: Drum track with a steady pattern of eighth notes.
- Track 11**: Drum track with a pattern of eighth notes and rests.
- Track 14**: Drum track with a pattern of eighth notes and rests.
- Track 13**: Treble clef track with a melodic line.
- Track 15**: Treble clef track with a melodic line.
- KAWAI K1r**: Bass clef track with a melodic line.
- ARP Avatar**: Bass clef track with a melodic line.
- MKS-100 samp**: Treble clef track with a melodic line.
- FBO1\TG100**: Treble clef track with a melodic line.
- Synth STR**: Treble clef track with a melodic line.
- SAWTOOTH**: Treble clef track with a melodic line.
- POLYPAD**: Treble clef track with a melodic line.
- Track 12**: Treble clef track with a melodic line.
- Synth STR**: Treble clef track with a melodic line.

159

SR-16 dRMS

Track 11

Track 14

Track 13

Track 15

KAWAI K1r

ARP Avatar

MKS-100 samp

FBO1\TG100

Synth STR

SAWTOOTH

POLYPAD

Track 12

Synth STR

160

161

- SR-16 dRMS**: A drum track with a simple four-beat pattern of two notes per beat.
- Track 11**: A drum track with a pattern of a snare on the first and third beats, and a bass drum on the second and fourth beats.
- Track 14**: A drum track with a single bass drum hit on the second beat.
- Track 13**: A track with a treble clef, mostly empty.
- Track 15**: A track with a treble clef, featuring a series of vertical lines (possibly a synth pad or effect) in the first measure and two notes in the fourth measure.
- KAWAI K1r**: A track with a bass clef, featuring a sequence of notes in the fourth measure.
- ARP Avatar**: A track with a bass clef, featuring a rhythmic sequence of eighth notes with accents.
- MKS-100 samp**: A track with a treble clef, mostly empty.
- FBO1\TG100**: A track with a treble clef, featuring a sequence of notes with a sharp sign in the second measure.
- Synth STR**: A track with a treble clef, featuring a sequence of notes with a sharp sign in the second measure.
- SAWTOOTH**: A track with a treble clef, featuring a sequence of notes with a sharp sign in the second measure.
- POLYPAD**: A track with a treble clef, featuring a complex sequence of notes with a sharp sign in the second measure.
- Track 12**: A track with a treble clef, featuring a complex sequence of notes with a sharp sign in the second measure.
- Synth STR**: A track with a treble clef, featuring a complex sequence of notes with a sharp sign in the second measure.

162

- SR-16 dRMS**: A drum track with a steady pattern of eighth notes.
- Track 11**: A drum track with a pattern of eighth notes and a half note.
- Track 14**: A drum track with a single eighth note.
- Track 13**: A melodic track in treble clef with a few notes.
- Track 15**: A melodic track in treble clef with a few notes.
- KAWAI K1r**: A bass track in bass clef with a few notes.
- ARP Avatar**: A bass track in bass clef with a rhythmic pattern of eighth notes.
- MKS-100 samp**: A melodic track in treble clef with a few notes.
- FBO1\TG100**: A melodic track in treble clef with a rhythmic pattern of eighth notes.
- Synth STR**: A melodic track in treble clef with a rhythmic pattern of eighth notes.
- SAWTOOTH**: A melodic track in treble clef with a rhythmic pattern of eighth notes.
- POLYPAD**: A melodic track in treble clef with a rhythmic pattern of eighth notes.
- Track 12**: A melodic track in treble clef with a rhythmic pattern of eighth notes.
- Synth STR**: A melodic track in treble clef with a rhythmic pattern of eighth notes.

163

- SR-16 dRMS**: Drum track with a steady pattern of eighth notes.
- Track 11**: Drum track with a pattern of eighth notes and rests.
- Track 14**: Drum track with a single eighth note followed by a rest.
- Track 13**: Empty staff.
- Track 15**: Empty staff.
- KAWAI K1r**: Bass track with a melodic line in the lower register.
- ARP Avatar**: Bass track with a rhythmic pattern of eighth notes.
- MKS-100 samp**: Empty staff.

164

♩ = 125,000000

2

8

14

20

26

32

38

44

50

56

62

68

74

80

86

92

98

102

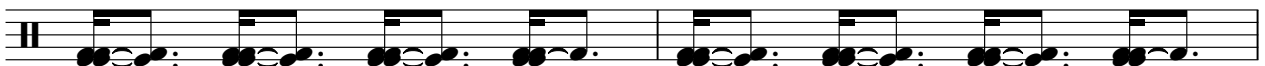

104

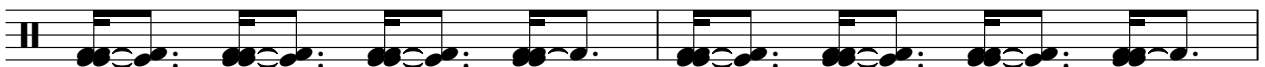

106

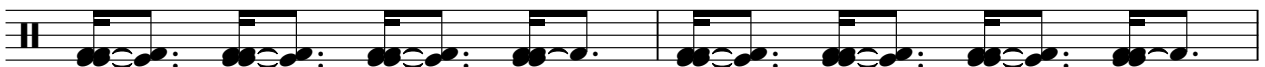

108

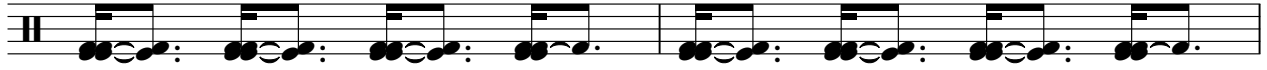

110

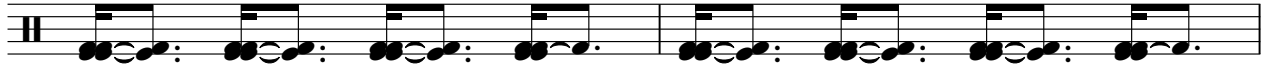

112

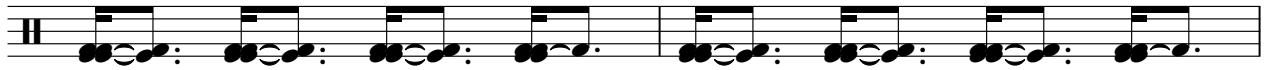

114

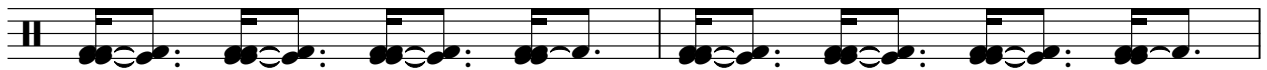

116

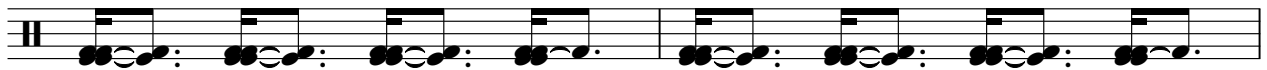

118

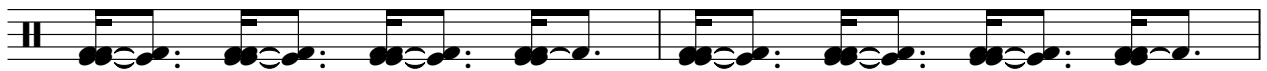

120

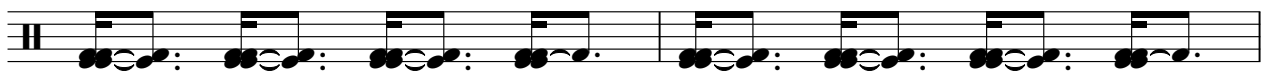

122

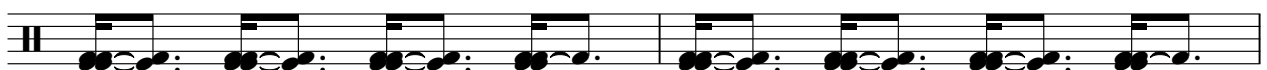

124

129

V.S.

135

141

147

153

159

Depeche Mode - Behind The Wheel

Track 11

♩ = 125,000000

60

65

70

74

78

82

86

92

96

101

V.S.

107

126

131

136

141

146

152

157

161

Track 14

Depeche Mode - Behind The Wheel

♩ = 125,000000

60

64

69

73

77

82

17

104

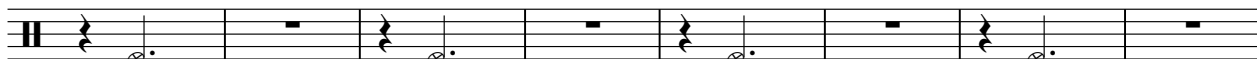

112

119

124

28

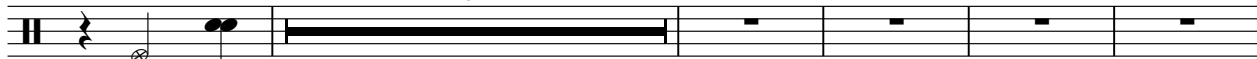

2

Track 14

157

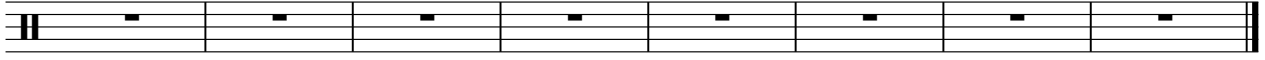

Track 13

Depeche Mode - Behind The Wheel

♩ = 125,000000

150

157

161

♩ = 125,000000

68

70

73

76

79

82

85

68

157

♩ = 125,000000
12

19

27

35

43 **41**

89

97

105 **17**

127

135

2
143

KAWAI RIF.

151

158

Depeche Mode - Behind The Wheel

ARP Avatar

♩ = 125,000000

4

4

7

7

10

10

13

13

16

16

19

19

22

22

25

25

28

28

31

31

V.S.

34

37

40

43

46

49

52

55

58

61

64

67

70

73

76

79

82

85

88

91

V.S.

94

97

100

102

104

106

108

110

112

114

141

144

147

150

153

156

159

162

♩ = 125,000000

64

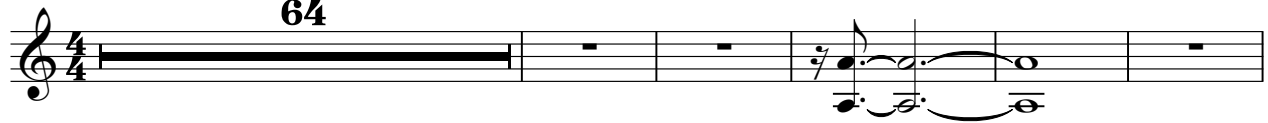

70

67

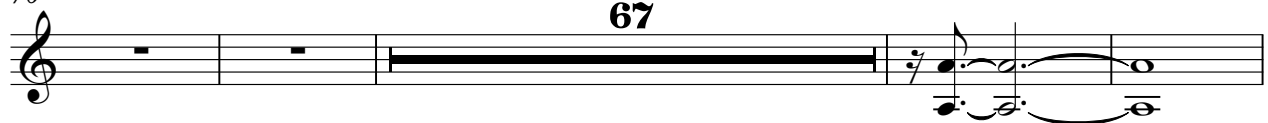

141

12

158

♩ = 125,000000

28

32

36

40

44

40

87

91

95

99

103

107 **16**

126

130

134

138

142

146

150

154

158

162

♩ = 125,000000

28

32

36

40

44

40

87

91

95

99

103

107 **16**

126

130

134

138

142

146

150

154

158

162

SAWTOOTH

Depeche Mode - Behind The Wheel

♩ = 125,000000

92

95

99

24

125

129

132

136

140

144

148

V.S.

SAWTOOTH

152

156

160

163

♩ = 125,000000

92

94

97

100

24

126

129

132

135

138

141

V.S.

144

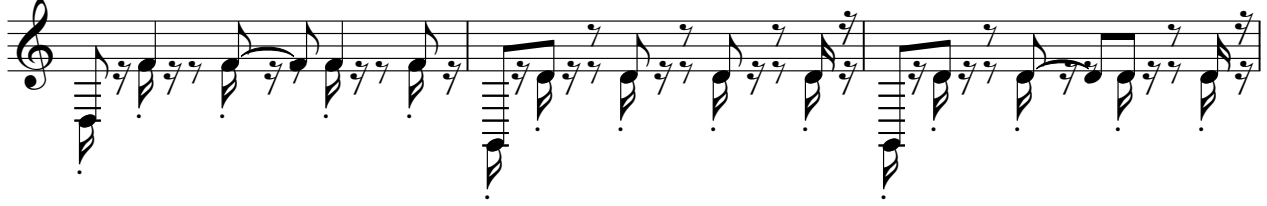

147

150

153

156

159

162

Depeche Mode - Behind The Wheel

Track 12

♩ = 125,000000

43

47

51

55

59

63

67

71

75

79

V.S.

83

87

91

95

99

103

107

111

115

119

123

127

131

135

139

143

147

151

155

159

V.S.

162

Synth STR

Depeche Mode - Behind The Wheel

♩ = 125,000000

48 9

61

63

65

67

69

71

73

75

77

V.S.

2

79

81

83

85

87

89

91

93

95

97

STR

99 **STR**

101

103

105

107

109

111

113

115

117

V.S.

Synth STR

119

121

123

125

127

129

131

133

135

137

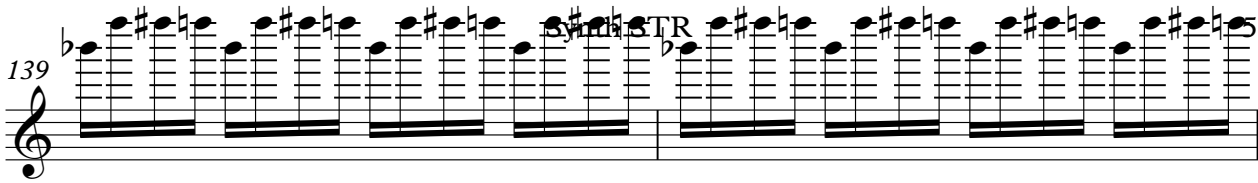
139  **STR**

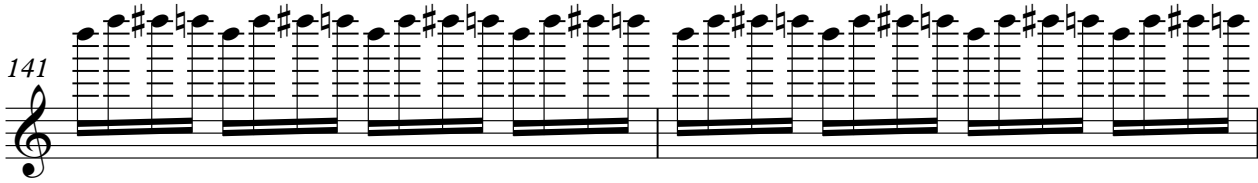
141 

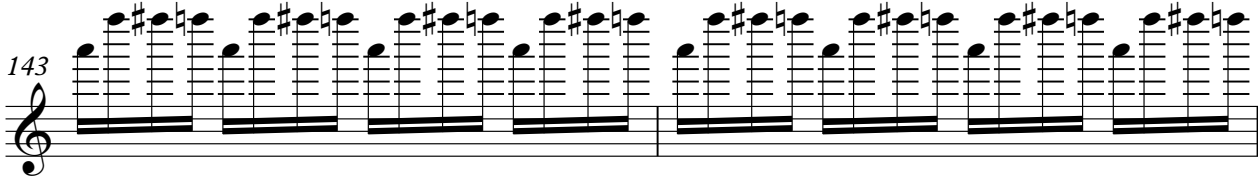
143 

145 

147 

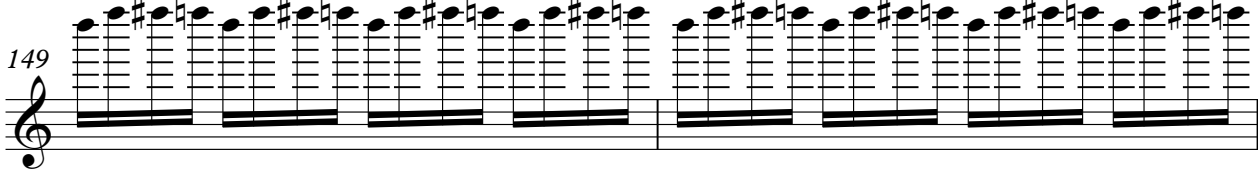
149 

151 

153 

155 

157 

V.S.

6

159

Synth STR

161

163

164