

A Teens ABBA Teens - Money Money Money

0.0"  
1.1,00  
Intro [Money, Money, Money]

♩ = 120,000000

12.0"  
7.1,00  
Verse #1

5

8

Drums

Guitar

Bass

Lead Vox

Strings

Crystal Runs

11

Drums

Guitar

Bass

Lead Vox

Strings

14

Drums

Guitar

Bass

Lead Vox

Strings

Crystal Runs

17  $\text{♩} = 115,000,000$   $\text{♩} = 109,999,908$   $\text{♩} = 104,999,924$

Drums

Guitar

Bass

Lead Vox

Strings

20  $\text{♩} = 100,000,000$   $\text{♩} = 94,999,900$   $\text{♩} = 50,000,000$

45.3"  
23.1.00  
Chorus

Drums

Piano

Guitar

Bass

Lead Vox

Intro Chime Synth

Crystal Runs

24

Drums

Piano

Guitar

Bass

Lead Vox

Intro Chime Synth

Crystal Runs

27

Drums

Piano

Guitar

Bass

Lead Vox

Intro Chime Synth

Crystal Runs

30

Drums

Piano

Guitar

Bass

Lead Vox

Strings

Intro Chime Synth

Crystal Runs

33

Drums

Piano

Guitar

Bass

Lead Vox

Strings

Intro Chime Synth

Crystal Runs

1'13.3"  
37.1.00  
Interlude

36

Drums

Piano

Guitar

Bass

Lead Vox

Strings

Intro Chime Synth

Crystal Runs

1'23.3"  
42.1.00  
Verse #2

40

Drums

Guitar

Bass

Lead Vox

Strings

Intro Chime Synth

Crystal Runs

43 7

Drums: Snare and hi-hat patterns with occasional cymbals.

Bass: Steady eighth-note bass line.

Lead Vox: Melodic line in the upper register, with some rests.

Strings: Sustained chords in the lower register.

Crystal Runs: Rapid sixteenth-note runs in the lower register.

46

Drums: Similar pattern to measures 43-45.

Bass: Steady eighth-note bass line.

Lead Vox: Melodic line in the upper register, with some rests.

Strings: Sustained chords in the lower register.

Crystal Runs: Rapid sixteenth-note runs in the lower register.

49

Drums: Similar pattern to measures 43-45.

Bass: Steady eighth-note bass line.

Lead Vox: Melodic line in the upper register, with some rests.

Strings: Sustained chords in the lower register.

Crystal Runs: Rapid sixteenth-note runs in the lower register.

52  $\text{♩} = 115,000,000$   $\text{♩} = 109,999,908$   $\text{♩} = 104,999,924$

Drums

Guitar

Bass

Lead Vox

Strings

55  $\text{♩} = 100,000,000$   $\text{♩} = 94,999,900$   $\text{♩} = 50,000,000$

Drums

Piano

Guitar

Bass

Lead Vox

Strings

Intro Chime Synth

Crystal Runs

1'56.6"  
58.1.00  
Chorus

59

Drums

Piano

Guitar

Bass

Lead Vox

Strings

Intro Chime Synth

Crystal Runs

62

Drums

Piano

Guitar

Bass

Lead Vox

Strings

Intro Chime Synth

Crystal Runs

65

Drums

Piano

Guitar

Bass

Lead Vox

Strings

Intro Chime Synth

Crystal Runs

68

Drums

Piano

Guitar

Bass

Lead Vox

Strings

Intro Chime Synth

Crystal Runs

71

Drums

Piano

Guitar

Bass

Lead Vox

Strings

Intro Chime Synth

Crystal Runs

75

Drums

Piano

Guitar

Bass

Lead Vox

Strings

Intro Chime Synth

Crystal Runs

78

Drums

Piano

Guitar

Bass

Lead Vox

Strings

Intro Chime Synth

Crystal Runs

81

Drums

Piano

Guitar

Bass

Lead Vox

Strings

Intro Chime Synth

Crystal Runs

84

Drums

Piano

Guitar

Bass

Lead Vox

Strings

Intro Chime Synth

Crystal Runs

2'56.6"  
88.1,00  
Closing Riff

87

Drums

Piano

Guitar

Bass

Lead Vox

Strings

Intro Chime Synth

Crystal Runs

# A Teens ABBA Teens - Money Money Money

## Drums

♩ = 120,000000  
**6**

10

14

18

♩ = 115,000000  
15,000000 19,000000 23,000000 27,000000 31,000000

23

25

27

29

31

33

V.S.

Drums

35 5

42

46

50 ♩ = 115, 0000019892

55 ♩ = 100, 00099920, 000000000

59

61

63

65

67

69

71

74

76

78

80

82

84

86

88

# A Teens ABBA Teens - Money Money Money

Piano

♩ = 120,000000

2 14

♩ = 120,000000

21

26

31

♩ = 120,000000

37 17

59

64

68 2

74

79

85

89

# A Teens ABBA Teens - Money Money Money

Guitar

♩ = 120,000000

6

9

11

13

15

17

19

♩ = 115,000000 ♩ = 99,000000 ♩ = 84,999999 ♩ = 70,000000 ♩ = 56,000000 ♩ = 42,000000

2

23

25

27

29

31

33

36

40

44

46

48

50

52

54

♩ = 115,00000019,9999001,999924100,000000 = 94,999900000 ♩ = 50,000000000

58

60

62

64

66

68

V.S.

70

2

74

76

78

80

82

84

87

90

# A Teens ABBA Teens - Money Money Money

Bass

♩ = 120,000000

2

7

11

15

19 ♩ = 115,000000 1,000000 0,9999240,0000000 120,000000

24

28

32

35

39

43

47

51

♩ = 11510000190804,96

55 ♩ = 10000000000050,00000000

59

63

67

70

74

78

82

86

89

A Teens ABBA Teens - Money Money Money

Lead Vox

♩ = 120,000000

5

5

9

13

18

♩ = 115,000000 ♩ = 100,000000 ♩ = 90,000000 ♩ = 80,000000 ♩ = 70,000000 ♩ = 60,000000 ♩ = 50,000000

23

28

32

37

43

47

51 Lead Vox ♩ = 115, 01003199903 = 104, 9

55 ♩ = 105, 00090000000000 ♩ = 500, 00000000

60

65

69

74

79

83

87

# A Teens ABBA Teens - Money Money Money

Strings

♩ = 120,000000

8 2

14

18 ~~♩ = 120,000000~~ ♩ = 115,000000 9

31 4

39 3 2

48

53 ~~♩ = 120,000000~~ ♩ = 115,000000 2

60

65

68 4

74

79

84

88

# A Teens ABBA Teens - Money Money Money

## Intro Chime Synth

Crystal Runs

58

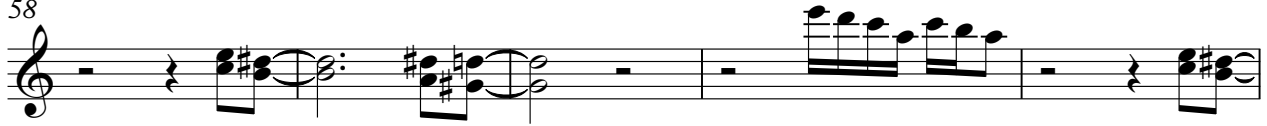

63

68

74

79

84

