

Aaliyah - Choosy Lover

♩ = 70,000069

Choosey Lover

Choosey Lover

Choosey Lover

Choosey Lover

Choosey Lover

Choosey Lover

Choosey Lover

Choosey Lover

Choosey Lover

Choosey Lover

♩ = 70,000069

1998 Sequenced by Taro Sato
1998 Sequenced by Taro Sato
1998 Sequenced by Taro Sato
1998 Sequenced by Taro Sato
1998 Sequenced by Taro Sato

2

3

Choosey Lover

Choosey Lover

Choosey Lover

Choosey Lover

Choosey Lover

Choosey Lover

Choosey Lover

Choosey Lover

Choosey Lover

Choosey Lover

5

Choosey Lover

Choosey Lover

Choosey Lover

Choosey Lover

Choosey Lover

Choosey Lover

Choosey Lover

Choosey Lover

Choosey Lover

7

Choosey Lover

Choosey Lover

Choosey Lover

Choosey Lover

Choosey Lover

Choosey Lover

Choosey Lover

Choosey Lover

Choosey Lover

Choosey Lover

8

Choosey Lover

Choosey Lover

Choosey Lover

Choosey Lover

Choosey Lover

Choosey Lover

Choosey Lover

Choosey Lover

Choosey Lover

Choosey Lover

10

12

14

16

Choosey Lover

18

Choosey Lover

Choosey Lover

Choosey Lover

Choosey Lover

Choosey Lover

Choosey Lover

Choosey Lover

Choosey Lover

Choosey Lover

Choosey Lover

20

Choosey Lover

22

Choosey Lover

Choosey Lover

Choosey Lover

Choosey Lover

Choosey Lover

Choosey Lover

Choosey Lover

Choosey Lover

Choosey Lover

Choosey Lover

24

Choosey Lover

Choosey Lover

Choosey Lover

Choosey Lover

Choosey Lover

Choosey Lover

Choosey Lover

Choosey Lover

Choosey Lover

26

Choosey Lover

Choosey Lover

Choosey Lover

Choosey Lover

Choosey Lover

Choosey Lover

Choosey Lover

Choosey Lover

Choosey Lover

Choosey Lover

28

Choosey Lover

Choosey Lover

Choosey Lover

Choosey Lover

Choosey Lover

Choosey Lover

Choosey Lover

Choosey Lover

Choosey Lover

Choosey Lover

Choosey Lover

30

Choosey Lover

Choosey Lover

Choosey Lover

Choosey Lover

Choosey Lover

Choosey Lover

Choosey Lover

Choosey Lover

Choosey Lover

Choosey Lover

Choosey Lover

32

Choosey Lover

Choosey Lover

Choosey Lover

Choosey Lover

Choosey Lover

Choosey Lover

Choosey Lover

Choosey Lover

Choosey Lover

Choosey Lover

Choosey Lover

34

36

Choosey Lover

Choosey Lover

Choosey Lover

Choosey Lover

Choosey Lover

Choosey Lover

Choosey Lover

Choosey Lover

38

40

Choosey Lover

Choosey Lover

Choosey Lover

Choosey Lover

Choosey Lover

Choosey Lover

Choosey Lover

Choosey Lover

Choosey Lover

Choosey Lover

42

Choosey Lover

Choosey Lover

Choosey Lover

Choosey Lover

Choosey Lover

Choosey Lover

Choosey Lover

Choosey Lover

Choosey Lover

Choosey Lover

44

Choosey Lover

Choosey Lover

Choosey Lover

Choosey Lover

Choosey Lover

Choosey Lover

Choosey Lover

Choosey Lover

Choosey Lover

Choosey Lover

Choosey Lover

46

48

Choosey Lover

50

52

Choosey Lover

54

56

Choosey Lover

58

60

Choosey Lover

Choosey Lover

Choosey Lover

Choosey Lover

Choosey Lover

Choosey Lover

Choosey Lover

Choosey Lover

Choosey Lover

Choosey Lover

Choosey Lover

Choosey Lover

Choosey Lover

62

64

Choosey Lover

66

68

70

Choosey Lover

Choosey Lover

Choosey Lover

Choosey Lover

Choosey Lover

Choosey Lover

Choosey Lover

Choosey Lover

Choosey Lover

Choosey Lover

Choosey Lover

Choosey Lover

72

Choosey Lover

74

76

Choosey Lover

Choosey Lover

Choosey Lover

Choosey Lover

Choosey Lover

Choosey Lover

Choosey Lover

Choosey Lover

Choosey Lover

Choosey Lover

Choosey Lover

Aaliyah - Choosy Lover

♩ = 70,000069

4

6

8

10

12

14

16

18

20

1998 Sequenced by Taro Sato
1998 Sequenced by Taro Sato
1998 Sequenced by Taro Sato
1998 Sequenced by Taro Sato
1998 Sequenced by Taro Sato

V.S.

Choosey Lover

Choosey Lover

42

44

46

48

50

52

54

56

58

60

V.S.

Choosey Lover

62

64

66

70

73

75

Choosey Lover

Aaliyah - Choosy Lover

♩ = 70,000069

3 3

11

3 3

20

3 3 3

31

3 3

40

7 3 3

55

3 3

64

3 3

72

3 2

1998 Sequenced by Taro Sato
1998 Sequenced by Taro Sato
1998 Sequenced by Taro Sato
1998 Sequenced by Taro Sato
1998 Sequenced by Taro Sato

Choosey Lover

Aaliyah - Choosy Lover

♩ = 70,000069

2

8

13

18

23

28

33

38

43

48

1998 Sequenced by Taro Sato
1998 Sequenced by Taro Sato
1998 Sequenced by Taro Sato
1998 Sequenced by Taro Sato
1998 Sequenced by Taro Sato

V.S.

Chousey Lover

53

58

63

68

73

Choosey Lover

Aaliyah - Choosy Lover

♩ = 70,000069

10

16

21

27

32

37

43

48

53

59

1998 Sequenced by Taro Sato
1998 Sequenced by Taro Sato
1998 Sequenced by Taro Sato
1998 Sequenced by Taro Sato
1998 Sequenced by Taro Sato

V.S.

2

Choosey Lover

64

69

74

Choosey Lover

Aaliyah - Choosey Lover

♩ = 70,000069

6

10

14

18

22

26

29

32

36

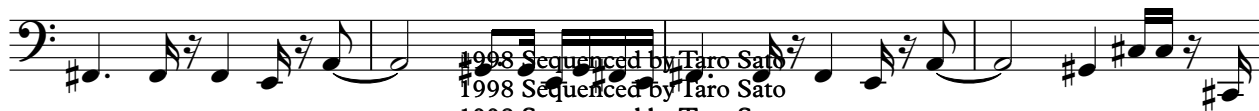

1998 Sequenced by Taro Sato
1998 Sequenced by Taro Sato
1998 Sequenced by Taro Sato
1998 Sequenced by Taro Sato
1998 Sequenced by Taro Sato

V.S.

40

43

47

51

55

59

63

66

70

74

Choosey Lover

Aaliyah - Choosy Lover

♩ = 70,000069

9 24 33 42 49 54 60 67 71

1998 Sequenced by Taro Sato
1998 Sequenced by Taro Sato
1998 Sequenced by Taro Sato
1998 Sequenced by Taro Sato
1998 Sequenced by Taro Sato

2

Choosey Lover

75

3 3 3 3

3

Choosey Lover

Aaliyah - Choosy Lover

♩ = 70,000069

3 3

11

3 3 3

23

3 3 3

35

3 3 3

47

3 3 3

59

3 3 3

71

3 2

1998 Sequenced by Taro Sato
1998 Sequenced by Taro Sato
1998 Sequenced by Taro Sato
1998 Sequenced by Taro Sato
1998 Sequenced by Taro Sato

Choosey Lover

Aaliyah - Choosey Lover

♩ = 70,000069

11

20

31

40

55

64

72

1998 Sequenced by Taro Sato
1998 Sequenced by Taro Sato
1998 Sequenced by Taro Sato
1998 Sequenced by Taro Sato

Choosey Lover

Aaliyah - Choosey Lover

♩ = 70,000069

2

8

13

17

21

25

29

33

37

41

1998 Sequenced by Taro Sato
1998 Sequenced by Taro Sato
1998 Sequenced by Taro Sato
1998 Sequenced by Taro Sato
1998 Sequenced by Taro Sato

V.S.

Choosey Lover

45

49

53

58

62

66

70

73

Choosey Lover

Aaliyah - Choosey Lover

♩ = 70,000069

11

16

21

25

29

33

37

41

45

49

9

1998 Sequenced by Taro Sato
1998 Sequenced by Taro Sato
1998 Sequenced by Taro Sato
1998 Sequenced by Taro Sato
1998 Sequenced by Taro Sato

Choosey Lover

61

65

69

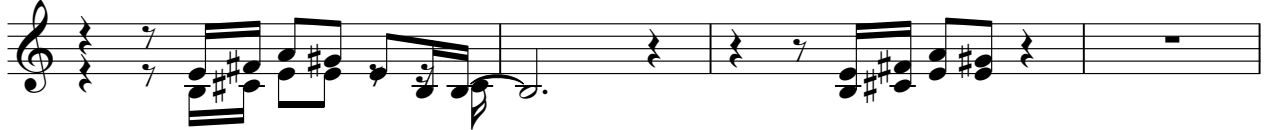

73

Choosey Lover

Aaliyah - Choosy Lover

♩ = 70,000069

10

15

19

25

31

35

41

47

50

1998 Sequenced by Taro Sato

1998 Sequenced by Taro Sato

1998 Sequenced by Taro Sato

1998 Sequenced by Taro Sato

1998 Sequenced by Taro Sato

Choosey Lover

60

65

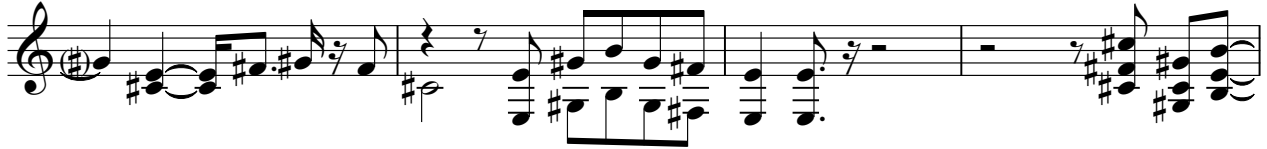

69

73

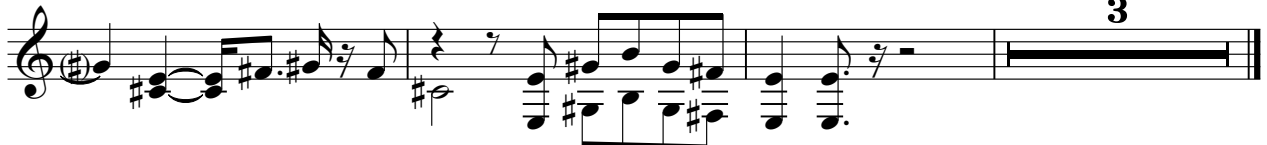

Choosey Lover

Aaliyah - Choosy Lover

♩ = 70,000069

19

23

27

36

40

44

61

69

3

6

14

8

1996 Sequenced by Taro Sato
1998 Sequenced by Taro Sato
1998 Sequenced by Taro Sato
1998 Sequenced by Taro Sato
1998 Sequenced by Taro Sato

Choosey Lover

Aaliyah - Choosy Lover

♩ = 70,000069

2 6 3

7 6 3

9 3

12 38

53 3 3

56 6 6 6

58 3

60 18

1998 Sequenced by Taro Sato
1998 Sequenced by Taro Sato
1998 Sequenced by Taro Sato
1998 Sequenced by Taro Sato
1998 Sequenced by Taro Sato

Choosey Lover

Aaliyah - Choosey Lover

♩ = 70,000069

2

6

8

10

13

37

52

54

56

58

59

18

1998 Sequenced by Taro Sato
1998 Sequenced by Taro Sato
1998 Sequenced by Taro Sato
1998 Sequenced by Taro Sato

Choosey Lover

Aaliyah - Choosy Lover

♩ = 70,000069

10 2

16

10

29

2 14

48

14

65

6

73

5

1998 Sequenced by Taro Sato
1998 Sequenced by Taro Sato
1998 Sequenced by Taro Sato
1998 Sequenced by Taro Sato
1998 Sequenced by Taro Sato