

Aaron Neville - Tears Of A Clown

0.0"
1.1,00
Cut and paste entire sections to suit

♩ = 135,000137

4

piccolo

flute

bassoon

Tuba

drums

elec. guitar

sitar1

sitar2

sitar low

bass

HARPSICHORD

6

melody

Tuba

drums

elec. guitar

bass

HARPSICHORD

8

melody

Tuba

drums

elec. guitar

bass

HARPSICHORD

10

melody

Tuba

drums

elec. guitar

bass

HARPSICHORD

12

melody

Tuba

drums

elec. guitar

bass

HARPSICHORD

14

melody

Tuba

drums

elec. guitar

bass

HARPSICHORD

26.6"
16.1,00
your needs. notice how the sax melody even when done relatively well

16

melody

Tuba

drums

elec. guitar

bass

HARPSICHORD

Backup Vox

18

melody

Tuba

drums

elec. guitar

bass

HARPSICHORD

Backup Vox

20

melody

Tuba

drums

elec. guitar

bass

HARPSICHORD

Backup Vox

22

flute

melody

drums

elec. guitar

bass

HARPSICHORD

Backup Vox

25

flute

melody

drums

bass

HARPSICHORD

Backup Vox

28

flute

melody

drums

elec. guitar

bass

HARPSICHORD

Backup Vox

31

melody

drums

PIANO

elec. guitar

sitar1

sitar2

bass

HARPSICHORD

34

piccolo

flute

melody

bassoon

drums

sitar1

sitar2

sitar low

HARPSICHORD

36

piccolo

flute

melody

bassoon

Tuba

drums

elec. guitar

sitar1

sitar2

sitar low

bass

HARPSICHORD

38

melody

Tuba

drums

elec. guitar

bass

HARPSICHORD

40

melody

Tuba

drums

elec. guitar

bass

HARPSICHORD

42

melody

Tuba

drums

elec. guitar

bass

HARPSICHORD

1'18.2"
45.1,00
still make the music sound evermore cheesy.

44

melody

Tuba

drums

elec. guitar

bass

HARPSICHORD

46

melody

Tuba

drums

elec. guitar

bass

HARPSICHORD

48

melody

Tuba

drums

elec. guitar

bass

HARPSICHORD

Backup Vox

50

melody

Tuba

drums

elec. guitar

bass

HARPSICHORD

Backup Vox

52

melody

Tuba

drums

elec. guitar

bass

HARPSICHORD

Backup Vox

54

flute

melody

drums

bass

HARPSICHORD

Backup Vox

57

flute

melody

drums

bass

HARPSICHORD

Backup Vox

60

flute

melody

drums

bass

HARPSICHORD

Backup Vox

1'50.2"
63.1.00
I dont usually do these half-A-, but In this case

63

melody

drums

PIANO

sitar1

sitar2

bass

HARPSICHORD

66

piccolo
flute
melody
bassoon
drums
sitar1
sitar2
sitar low
HARPSICHORD

68

piccolo
flute
melody
bassoon
drums
sitar1
sitar2
sitar low

72

piccolo

78

piccolo

2'23.9"
82.1,00
i was trying to prove a point. FunkyS

piccolo

Aaron Neville - Tears Of A Clown

♩ = 135,000137

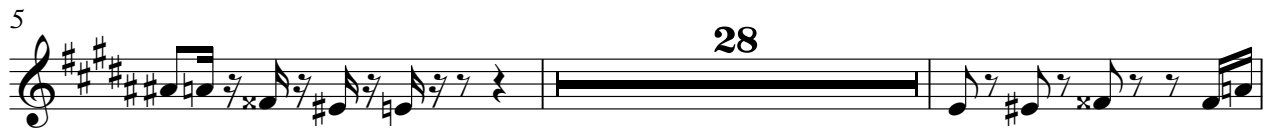

flute

Aaron Neville - Tears Of A Clown

♩ = 135,000137

5 **16**

25 **4**

34

37 **16**

57 **4**

66

68 **13**

Aaron Neville - Tears Of A Clown

melody

♩ = 135,000137

6

10

14

18

23

27

32

35

2

39

43

47

51

56

61

65

68

14

bassoon

Aaron Neville - Tears Of A Clown

♩ = 135,000137

Aaron Neville - Tears Of A Clown

drums

♩ = 135,000137

4

6

8

11

15

19

22

25

28

V.S.

31

34

36

38

40

43

47

51

54

57

drums

3

60

63

66

68

13

PIANO

Aaron Neville - Tears Of A Clown

♩ = 135,000137

32

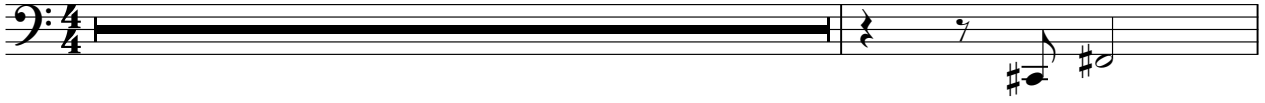

34

31

17

Aaron Neville - Tears Of A Clown

elec. guitar

♩ = 135,000137

4

8

11

14

16

18

21

6

31

3

37

40

43

46

48

50

52

Aaron Neville - Tears Of A Clown

sitar2

♩ = 135,000137

5

25

32

36

25

63

67

69

13

sitar low

Aaron Neville - Tears Of A Clown

♩ = 135,000137

4 28

34

37 28

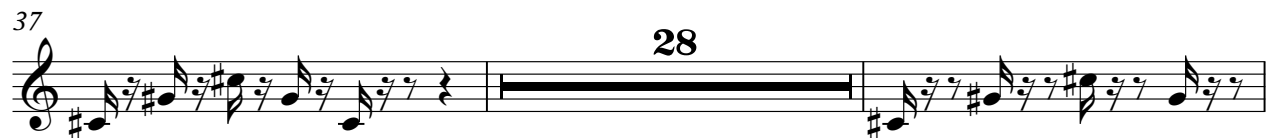

67

69 13

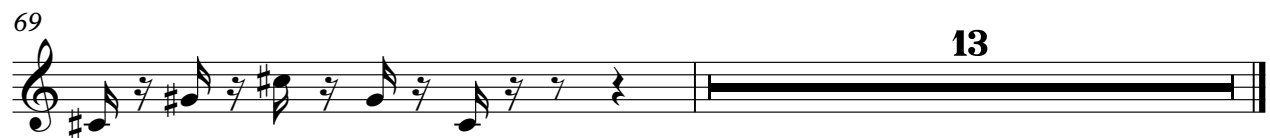

Aaron Neville - Tears Of A Clown

bass

♩ = 135,000137

4

8

11

14

17

20

25

30

3

37

41

44

47

50

53

58

63

HARPSICHORD

Aaron Neville - Tears Of A Clown

♩ = 135,000137

4

7

10

13

16

19

22

V.S.

28

32

38

40

43

46

49

52

56

61

64

16

Backup Vox

Aaron Neville - Tears Of A Clown

♩ = 135,000137

16

20

25

30

19

52

57

60

21