

David Lee Roth - Just A Giglo

♩ = 120,000000

RHYTHM-C

PIANO

BASS

4

RHYTHM-C

PIANO

BASS

6

RHYTHM-C

PIANO

GUITAR

BASS

LEAD VOC

8

RHYTHM-C

PIANO

GUITAR

BASS

LEAD VOC

10

RHYTHM-C

PIANO

GUITAR

BASS

LEAD VOC

12 3

RHYTHM-C

PIANO

GUITAR

BASS

LEAD VOC

14

SAX

RHYTHM-C

PIANO

GUITAR

BASS

BRASS

LEAD VOC

16

SAX

RHYTHM-C

PIANO

GUITAR

BASS

BRASS

LEAD VOC

18

SAX

RHYTHM-C

PIANO

GUITAR

BASS

BRASS

LEAD VOC

20

SAX

RHYTHM-C

PIANO

GUITAR

BASS

BRASS

LEAD VOC

24

26

SAX

RHYTHM-C

PIANO

GUITAR

BASS

BRASS

LEAD VOC

BACK VOC

28

SAX

RHYTHM-C

PIANO

GUITAR

BASS

BRASS

LEAD VOC

30

SAX

RHYTHM-C

PIANO

GUITAR

BASS

BRASS

LEAD VOC

32

SAX

RHYTHM-C

PIANO

GUITAR

BASS

BRASS

LEAD VOC

3

34

SAX

RHYTHM-C

PIANO

GUITAR

BASS

BRASS

LEAD VOC

3

36

Musical score for SAX, RHYTHM-C, PIANO, GUITAR, BASS, BRASS, LEAD VOC, and BACK VOC. The score is written in 4/4 time and includes various musical notations such as notes, rests, and triplets.

SAX: Treble clef, starting with a half note G4, followed by quarter notes F4, E4, and D4. A triplet of eighth notes (C4, B3, A3) is marked with an asterisk. The staff ends with a whole rest.

RHYTHM-C: Treble clef, starting with a quarter note G4, followed by eighth notes F4, E4, and D4. A triplet of eighth notes (C4, B3, A3) is marked with an asterisk. The staff ends with a whole rest.

BASS: Bass clef, starting with a quarter note G4, followed by quarter notes F4, E4, and D4. A triplet of eighth notes (C4, B3, A3) is marked with an asterisk. The staff ends with a whole rest.

BRASS: Treble clef, starting with a half note G4, followed by quarter notes F4, E4, and D4. A triplet of eighth notes (C4, B3, A3) is marked with an asterisk. The staff ends with a whole rest.

LEAD VOC: Treble clef, starting with a quarter note G4, followed by quarter notes F4, E4, and D4. A triplet of eighth notes (C4, B3, A3) is marked with an asterisk. The staff ends with a whole rest.

BACK VOC: Treble clef, starting with a quarter note G4, followed by quarter notes F4, E4, and D4. A triplet of eighth notes (C4, B3, A3) is marked with an asterisk. The staff ends with a whole rest.

39

SAX

RHYTHM-C

PIANO

GUITAR

BASS

BRASS

LEAD VOC

BACK VOC

- RHYTHM-C:** A drum set part with a snare drum on the top line and a bass drum on the bottom line. The pattern consists of a snare on the first beat, followed by a snare on the second and fourth beats, and a bass drum on the second and fourth beats.

40

SAX

RHYTHM-C

PIANO

GUITAR

BASS

BRASS

LEAD VOC

BACK VOC

Detailed description of the musical score: The score is for page 13, starting at measure 40. It features eight staves. The Saxophone staff has a melodic line with a slur over the first two notes. The Rhythm-C staff shows a consistent drum pattern with eighth notes and rests. The Piano staff has a bass line with chords and rests. The Guitar staff has a series of chords with rests. The Bass staff has a simple bass line with quarter notes. The Brass staff has a harmonic line with chords. The Lead Vocals staff has a simple melodic line. The Back Vocals staff has a harmonic line with chords.

41

43

45

47

48

SAX

RHYTHM-C

PIANO

GUITAR

BASS

BRASS

LEAD VOC

BACK VOC

Detailed description of the musical score: The score is for page 16, measures 48-51. It features eight staves. The Saxophone staff (SAX) is in treble clef and contains a melodic line starting with a slur over the first two notes. The Rhythm-C staff (RHYTHM-C) is in common time and shows a drum pattern with snare and bass drum hits. The Piano staff (PIANO) is in bass clef and contains a series of chords with accidentals (bb, #, #, #, b). The Guitar staff (GUITAR) is in treble clef and contains a series of chords with accidentals (b, #, #, #, b). The Bass staff (BASS) is in bass clef and contains a simple bass line with notes and accidentals. The Brass staff (BRASS) is in treble clef and contains a series of chords with accidentals. The Lead Vocals staff (LEAD VOC) is in treble clef and contains a simple vocal line with notes and accidentals. The Back Vocals staff (BACK VOC) is in treble clef and contains a simple vocal line with notes and accidentals.

49

51

53

55

57

59

61

SAX

RHYTHM-C

PIANO

GUITAR

BASS

BRASS

LEAD VOC

BACK VOC

63

SAX

RHYTHM-C

PIANO

GUITAR

BASS

BRASS

LEAD VOC

BACK VOC

Detailed description of the musical score: The score is for page 21, starting at measure 63. It features eight staves. The Saxophone staff has a single note with a long slur. The Rhythm-C staff has a complex rhythmic pattern with accents. The Piano staff has a sequence of chords. The Guitar staff has a sequence of chords with slash marks. The Bass staff has a sequence of notes. The Brass, Lead Vocals, and Back Vocals parts have long notes with slurs.

64

SAX

RHYTHM-C

PIANO

GUITAR

BASS

BRASS

LEAD VOC

BACK VOC

65

SAX

RHYTHM-C

PIANO

GUITAR

BASS

BRASS

LEAD VOC

BACK VOC

67

SAX

RHYTHM-C

PIANO

GUITAR

BASS

BRASS

LEAD VOC

69

SAX

RHYTHM-C

PIANO

GUITAR

BASS

BRASS

LEAD VOC

71

SAX

RHYTHM-C

PIANO

GUITAR

BASS

BRASS

72

SAX

RHYTHM-C

PIANO

GUITAR

BASS

BRASS

74

SAX

RHYTHM-C

PIANO

GUITAR

BASS

76

SAX

RHYTHM-C

PIANO

GUITAR

BASS

78

SAX

RHYTHM-C

PIANO

GUITAR

BASS

80

SAX

RHYTHM-C

PIANO

GUITAR

BASS

82

SAX

RHYTHM-C

PIANO

GUITAR

BASS

84

SAX

RHYTHM-C

PIANO

GUITAR

BASS

86

SAX

RHYTHM-C

PIANO

GUITAR

BASS

87

SAX

RHYTHM-C

PIANO

GUITAR

BASS

89

SAX

RHYTHM-C

PIANO

GUITAR

BASS

91

SAX

RHYTHM-C

PIANO

GUITAR

BASS

93

RHYTHM-C

PIANO

GUITAR

BASS

LEAD VOC

95

RHYTHM-C

PIANO

GUITAR

BASS

LEAD VOC

BACK VOC

96

RHYTHM-C

PIANO

GUITAR

BASS

LEAD VOC

BACK VOC

98

RHYTHM-C

PIANO

GUITAR

BASS

LEAD VOC

BACK VOC

100

RHYTHM-C

PIANO

GUITAR

BASS

LEAD VOC

102

SAX

RHYTHM-C

PIANO

GUITAR

BASS

BRASS

LEAD VOC

BACK VOC

104

SAX

RHYTHM-C

PIANO

GUITAR

BASS

BRASS

LEAD VOC

BACK VOC

105

SAX

RHYTHM-C

PIANO

GUITAR

BASS

BRASS

LEAD VOC

BACK VOC

107

SAX

RHYTHM-C

PIANO

GUITAR

BASS

BRASS

LEAD VOC

109

SAX

RHYTHM-C

PIANO

GUITAR

BASS

BRASS

LEAD VOC

111

SAX

RHYTHM-C

PIANO

GUITAR

BASS

BRASS

LEAD VOC

112

113

114

115

116

SAX

RHYTHM-C

PIANO

GUITAR

BASS

BRASS

LEAD VOC

117

SAX

RHYTHM-C

PIANO

GUITAR

BASS

LEAD VOC

118

SAX

RHYTHM-C

PIANO

GUITAR

BASS

LEAD VOC

119

SAX

RHYTHM-C

PIANO

GUITAR

BASS

BRASS

LEAD VOC

120

SAX

RHYTHM-C

PIANO

GUITAR

BASS

BRASS

LEAD VOC

121

SAX

RHYTHM-C

PIANO

GUITAR

BASS

BRASS

LEAD VOC

123

SAX

RHYTHM-C

PIANO

GUITAR

BASS

BRASS

LEAD VOC

BACK VOC

125

126

128

130

SAX

RHYTHM-C

PIANO

GUITAR

BASS

BRASS

LEAD VOC

BACK VOC

3

3

132

133

135

136

137

139

141

143

145

SAX

RHYTHM-C

PIANO

GUITAR

BASS

BRASS

SAX

David Lee Roth - Just A Gigolo

♩ = 120,000000
14

20

27

34

41

46

52

56

59

62

68

72

76

79

83

87

90

93

10

107

112

115

117

119

121

124

129

133

137

141

144

RHYTHM-C

David Lee Roth - Just A Gigolo

♩ = 120,000000

4/4 time signature. First measure contains a whole rest. The second measure contains two eighth notes. The third measure contains a triplet of eighth notes. The fourth measure contains four eighth notes. The fifth measure contains four eighth notes. The sixth measure contains four eighth notes. The seventh measure contains four eighth notes. The eighth measure contains four eighth notes.

6

6

3

Continuation of the eighth-note pattern. The second measure contains a triplet of eighth notes. The third measure contains four eighth notes. The fourth measure contains four eighth notes. The fifth measure contains four eighth notes. The sixth measure contains four eighth notes. The seventh measure contains four eighth notes. The eighth measure contains four eighth notes.

10

10

Continuation of the eighth-note pattern. The second measure contains four eighth notes. The third measure contains four eighth notes. The fourth measure contains four eighth notes. The fifth measure contains four eighth notes. The sixth measure contains four eighth notes. The seventh measure contains four eighth notes. The eighth measure contains four eighth notes.

14

14

Continuation of the eighth-note pattern. The second measure contains four eighth notes. The third measure contains four eighth notes. The fourth measure contains four eighth notes. The fifth measure contains four eighth notes. The sixth measure contains four eighth notes. The seventh measure contains four eighth notes. The eighth measure contains four eighth notes.

18

18

Continuation of the eighth-note pattern. The second measure contains four eighth notes. The third measure contains four eighth notes. The fourth measure contains four eighth notes. The fifth measure contains four eighth notes. The sixth measure contains four eighth notes. The seventh measure contains four eighth notes. The eighth measure contains four eighth notes.

22

22

Continuation of the eighth-note pattern. The second measure contains a triplet of eighth notes. The third measure contains four eighth notes. The fourth measure contains four eighth notes. The fifth measure contains four eighth notes. The sixth measure contains four eighth notes. The seventh measure contains four eighth notes. The eighth measure contains four eighth notes.

26

26

Continuation of the eighth-note pattern. The second measure contains four eighth notes. The third measure contains four eighth notes. The fourth measure contains four eighth notes. The fifth measure contains four eighth notes. The sixth measure contains four eighth notes. The seventh measure contains four eighth notes. The eighth measure contains four eighth notes.

30

30

Continuation of the eighth-note pattern. The second measure contains four eighth notes. The third measure contains four eighth notes. The fourth measure contains four eighth notes. The fifth measure contains four eighth notes. The sixth measure contains four eighth notes. The seventh measure contains four eighth notes. The eighth measure contains four eighth notes.

34

34

Continuation of the eighth-note pattern. The second measure contains four eighth notes. The third measure contains four eighth notes. The fourth measure contains four eighth notes. The fifth measure contains four eighth notes. The sixth measure contains four eighth notes. The seventh measure contains four eighth notes. The eighth measure contains four eighth notes. The final measure contains a melodic flourish consisting of a quarter note, an eighth note, and a sixteenth note.

RHYTHM-C

39

41

43

45

47

49

52

55

60

64

RHYTHM-C

66

69

72

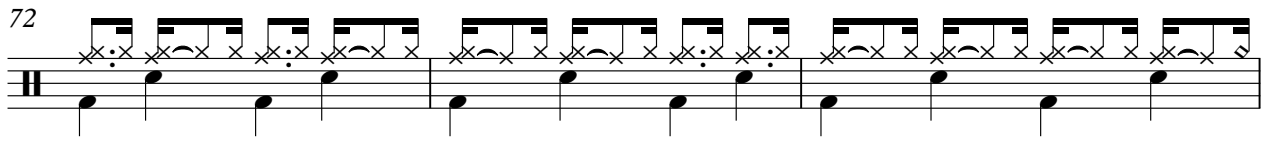

75

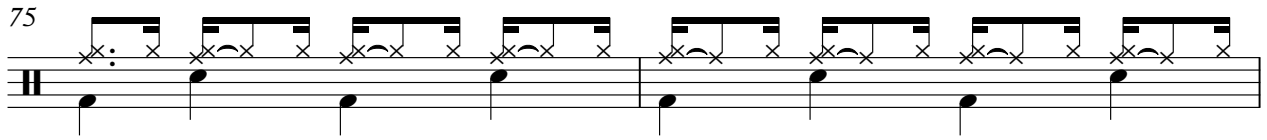

77

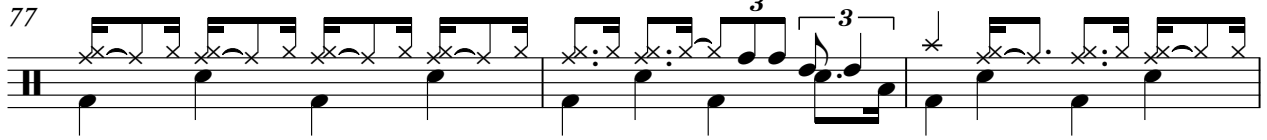

80

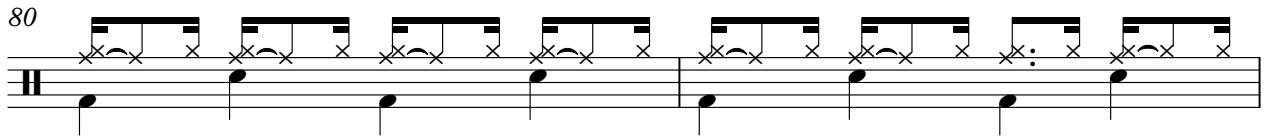

82

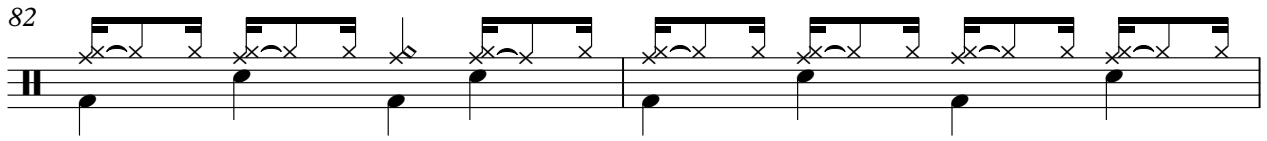

84

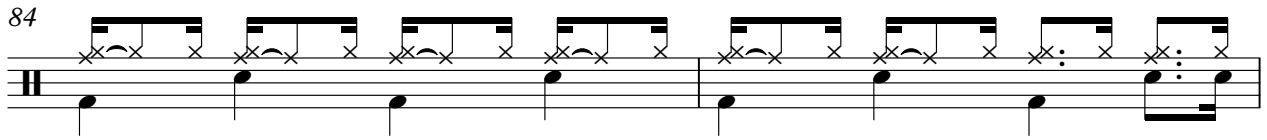

86

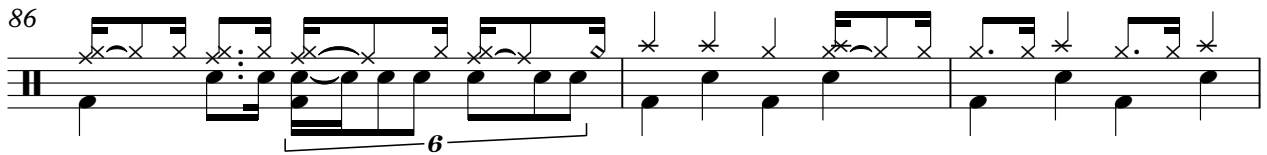

89

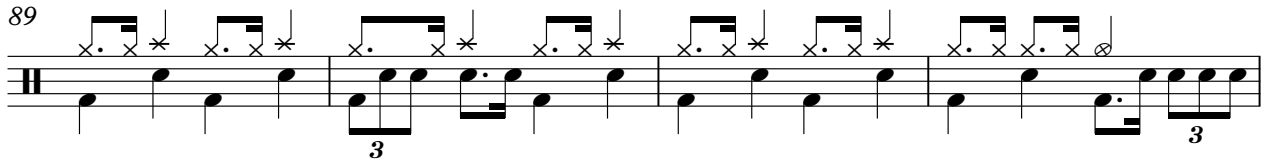

V.S.

RHYTHM-C

93

97

100

103

106

109

111

113

116

118

120

123

126

129

132

135

138

141

144

PIANO

David Lee Roth - Just A Gigolo

♩ = 120,000000

2

5

7

9

11

13

15

V.S.

17

19

21

23

25

27

29

31

33

35

39

41

43

45

V.S.

47

49

51

53

55

57

59

63

65

67

69

71

73

75

77

79

81

83

85

87

89

92

96

98

101

103

105

107

109

111

113

115

117

119

121

123

125

127

129

131

133

135

137

139

142

David Lee Roth - Just A Giglo

GUITAR

♩ = 120,000000

6

9

12

15

18

21

24

27

30

33

V.S.

68

71

74

77

80

83

86

89

92

95

98

101

104

107

110

113

116

119

122

125

128

131

134

137

140

143

BASS

David Lee Roth - Just A Giglo

♩ = 120,000000
2

7

12

18

24

30

34

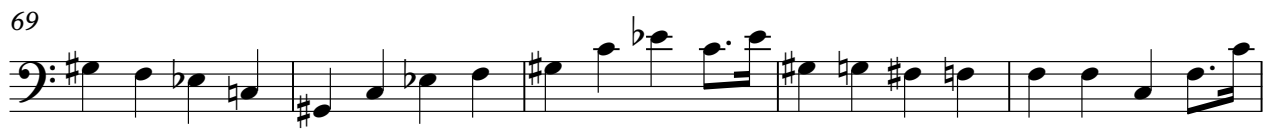

David Lee Roth - Just A Giglo

BRASS

♩ = 120,000000

14

20

25

30

36

41

45

50

55

62

68

72 **29**

104

108 **3**

112

116 **2**

121

126

129

132

135

BRASS

3

138

142

LEAD VOC

David Lee Roth - Just A Gigolo

♩ = 120,000000

5

9

14

18

22

25

29

33

37

42

V.S.

LEAD VOC

46

51

55

59

63

68

93

97

101

105

BACK VOC

David Lee Roth - Just A Gigolo

♩ = 120,000000

22

26

38

43

51

64

95

103

105

123

127

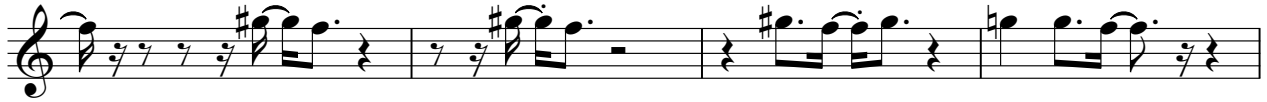

131

135

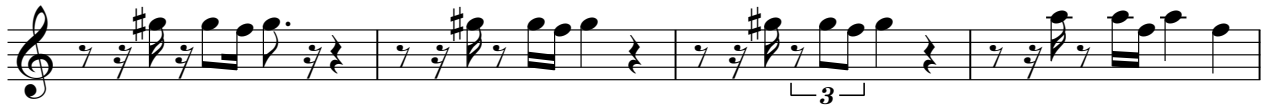

139

