

Dead Or Alive - You Spin Me Round

♩ = 135,000137

4

7

10

Perc. E. Bass S. Bass

13

Perc. E. Bass S. Bass

16

Perc. E. Bass S. Bass

19

Perc. E. Bass S. Bass

21

Perc. E. Bass S. Bass Pad 3

24

Perc. Vib. Vib. Cel. Orch. Hit

26

Perc. Vib. Vib. Cel. Orch. Hit

28

Perc. Vib. Vib. Cel. Orch. Hit

30

32

34

Perc.

Vib.

Vib.

E. Bass

Cel.

S. Bass

Orch. Hit

36

Perc.

Vib.

Vib.

E. Bass

Cel.

S. Bass

Orch. Hit

38

Perc.

Vib.

Vib.

E. Bass

Cel.

S. Bass

Orch. Hit

40

Perc.

E. Bass

S. Bass

Orch. Hit

43

Perc.

E. Bass

S. Bass

FM

Orch. Hit

Pad 3

45

Perc.

Vib.

Vib.

E. Bass

Cel.

S. Bass

FM

Orch. Hit

47

Perc.

Vib.

Vib.

E. Bass

Cel.

S. Bass

FM

Orch. Hit

49

51

53

55

57

59

61

Perc.

Vib.

Vib.

E. Bass

Cel.

S. Bass

FM

Orch. Hit

63

Perc.

Vib.

Vib.

E. Bass

Cel.

S. Bass

FM

Orch. Hit

65

Perc.

Vib.

Vib.

E. Bass

Cel.

S. Bass

FM

Orch. Hit

67

- Perc.**: Percussion part featuring a complex rhythmic pattern with many sixteenth notes and rests, some marked with 'x'.
- Vib.**: Vibraphone part in treble clef, playing a melodic line with eighth notes and some flats.
- Vib.**: A second vibraphone part in treble clef, playing a rhythmic accompaniment of eighth notes.
- E. Bass**: Electric Bass part in bass clef, featuring a syncopated eighth-note pattern.
- Cel.**: Cello part in treble clef, playing a melodic line with eighth notes and some flats.
- S. Bass**: Sub Bass part in bass clef, playing a simple melodic line with quarter notes.
- FM**: Fretless Bass part in bass clef, playing a simple melodic line with quarter notes.
- Orch. Hit**: Orchestrated Hit part in treble clef, consisting of several chords and rests.
- Pad 3**: Pad part in treble clef, playing a melodic line with eighth notes and some accidentals.

69

71

73

75

77

Perc. E. Bass S. Bass Orch. Hit

79

Perc. E. Bass S. Bass FM Orch. Hit Pad 3

81

Perc.

Vib.

Vib.

E. Bass

Cel.

S. Bass

FM

Orch. Hit

83

Perc.

Vib.

Vib.

E. Bass

Cel.

S. Bass

FM

Orch. Hit

85

87

89

Perc.

Vib.

Vib.

E. Bass

Cel.

S. Bass

FM

Orch. Hit

91

Perc.

Vib.

Vib.

E. Bass

Cel.

S. Bass

FM

Orch. Hit

Pad 3

93

Perc.

Vib.

Vib.

E. Bass

Cel.

S. Bass

FM

Orch. Hit

95

Perc.

Vib.

Vib.

E. Bass

Cel.

S. Bass

FM

Orch. Hit

97

Perc.

Vib.

Vib.

E. Bass

Cel.

S. Bass

FM

Orch. Hit

99

101

103

105

107

Perc.

Vib.

Vib.

E. Bass

Cel.

S. Bass

FM

Orch. Hit

Pad 3

109

Perc.

Vib.

Vib.

E. Bass

Cel.

S. Bass

FM

Orch. Hit

111

Perc.

Vib.

Vib.

E. Bass

Cel.

S. Bass

FM

Orch. Hit

Pad 3

113

115

117

119

121

Perc.

Vib.

Vib.

E. Bass

Cel.

S. Bass

FM

Orch. Hit

123

Perc.

Vib.

Vib.

E. Bass

Cel.

S. Bass

FM

Orch. Hit

125

Perc. Vib. Vib. E. Bass Cel. S. Bass FM Orch. Hit

127

Perc. Vib. Vib. E. Bass Cel. S. Bass FM Orch. Hit

129

Perc.

Vib.

Vib.

E. Bass

Cel.

S. Bass

Orch. Hit

131

Perc.

Vib.

Vib.

E. Bass

Cel.

S. Bass

Orch. Hit

133

Perc.

Vib.

Vib.

E. Bass

Cel.

S. Bass

Orch. Hit

135

Perc.

Vib.

Vib.

E. Bass

Cel.

S. Bass

Orch. Hit

Dead Or Alive - You Spin Me Round

Percussion

♩ = 135,000137

4

7

9

11

13

15

17

19

21

V.S.

23

25

27

29

31

33

35

37

39

41

Percussion

43

45

47

49

51

53

55

57

59

61

V.S.

63

65

67

69

71

73

75

77

79

81

83

85

87

89

91

93

95

97

99

101

V.S.

103

105

107

109

111

113

115

117

119

121

123

125

127

129

131

133

135

Vibraphone

Dead Or Alive - You Spin Me Round

♩ = 135,000137

23

26

28

30

32

34

36

38

6

46

2

Vibraphone

50

52

54

58

62

64

66

68

70

72

Vibraphone

74  Musical staff for measures 74-81. The staff contains a continuous eighth-note pattern with a flat (b) on the second eighth note of every measure. The final measure of this system is a whole rest, with the number 6 written above it.

82  Musical staff for measures 82-85. The staff contains a continuous eighth-note pattern with a flat (b) on the second eighth note of every measure. The final measure of this system is a whole rest, with the number 2 written above it.

86  Musical staff for measures 86-87. The staff contains a continuous eighth-note pattern with a flat (b) on the second eighth note of every measure.

88  Musical staff for measures 88-89. The staff contains a continuous eighth-note pattern with a flat (b) on the second eighth note of every measure.

90  Musical staff for measures 90-91. The staff contains a continuous eighth-note pattern with a flat (b) on the second eighth note of every measure.

92  Musical staff for measures 92-93. The staff contains a continuous eighth-note pattern with a flat (b) on the second eighth note of every measure.

94  Musical staff for measures 94-95. The staff contains a continuous eighth-note pattern with a flat (b) on the second eighth note of every measure.

96  Musical staff for measures 96-97. The staff contains a continuous eighth-note pattern with a flat (b) on the second eighth note of every measure.

98  Musical staff for measures 98-101. The staff contains a continuous eighth-note pattern with a flat (b) on the second eighth note of every measure. The final measure of this system is a whole rest, with the number 2 written above it.

102  Musical staff for measures 102-105. The staff contains a continuous eighth-note pattern with a flat (b) on the second eighth note of every measure. The final measure of this system is a whole rest, with the number 2 written above it.

Vibraphone

126

128

130

132

134

136

Vibraphone

Dead Or Alive - You Spin Me Round

♩ = 135,000137

23

26

28

30

32

34

36

38

6

46

2

Vibraphone

50

52

54

58

62

64

66

68

70

72

Vibraphone

74 

82 

86 

88 

90 

92 

94 

96 

98 

102 

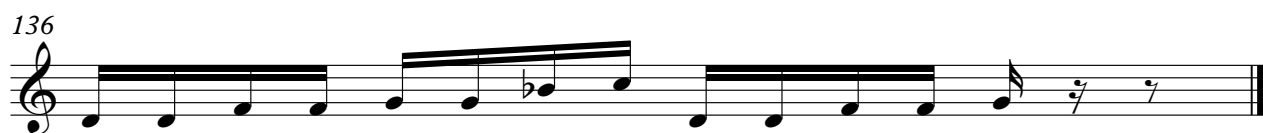

Dead Or Alive - You Spin Me Round

5-string Electric Bass

♩ = 135,000137

32

34

37

39

41

43

45

47

49

51

53

55

57

59

61

63

65

67

69

71

V.S.

73

75

77

79

81

83

85

87

89

91

93

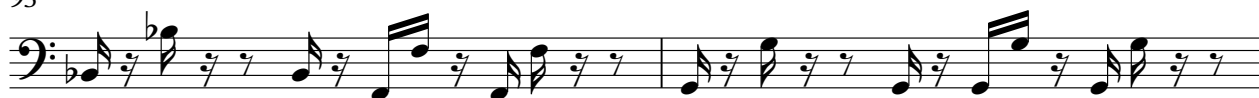

95

97

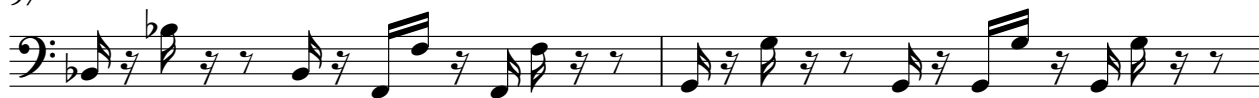

99

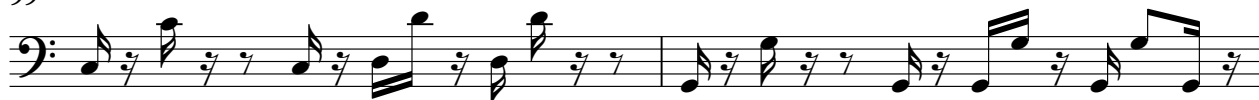

101

103

105

107

109

111

V.S.

113

115

117

119

121

123

125

127

129

131

133

135

Dead Or Alive - You Spin Me Round

Celesta

♩ = 135,000137

23

26

29

32

35

38 6

46 2

50

53

56 2 2

98 

102 

106 

109 

112 

115 

118 

121 

124 

127 

4

Celesta

130

133

135

Dead Or Alive - You Spin Me Round

Synth Bass

♩ = 135,000137

5

9

13

17

20

32

36

40

44

9

V.S.

48

52

56

60

64

68

72

76

80

84

88

92

96

100

104

108

111

115

119

123

V.S.

127

131

134

♩ = 135,000137

43

47

52

56

60

65

69

V.S.

74

3

81

85

89

93

97

101

106

Dead Or Alive - You Spin Me Round

Orchestra Hit

♩ = 135,000137

23

27

31

34

37

40

43

47

51

55

V.S.

59

63

67

70

73

76

79

83

87

91

4

Orchestra Hit

128

131

134

Pad 3 (Polysynth)

Dead Or Alive - You Spin Me Round

♩ = 135,000137

20

23 8

33 10

45 22

69 10

81 10

93 10 2

107 2

111 24