

Deana Carter - Strawberry Wine

00:00:04:16
00:00:08:00
1.2.7@nNTwo@aol.com
XGedit End

♩ = 115,000031

Copyright © 1997 by D.Aston

11

P6-Hamonica

P10-Standard Kit

P7-Jazz Guitar

P2-Nylon Guitar

P3-Acoustic Bass

P4-Fast Rotary

P5-Charang Lead

P1-Bright Piano

15

P6-Hamonica

P10-Standard Kit

P2-Nylon Guitar

P3-Acoustic Bass

P1-Bright Piano

19

P6-Hamonica

P10-Standard Kit

P2-Nylon Guitar

P3-Acoustic Bass

P1-Bright Piano

23

P6-Hamonica

P10-Standard Kit

P2-Nylon Guitar

P3-Acoustic Bass

P1-Bright Piano

28

P6-Hamonica

P10-Standard Kit

P2-Nylon Guitar

P3-Acoustic Bass

P4-Fast Rotary

P5-Charang Lead

P1-Bright Piano

32

P6-Hamonica

P10-Standard Kit

P2-Nylon Guitar

P3-Acoustic Bass

P4-Fast Rotary

P5-Charang Lead

P1-Bright Piano

37

P6-Hamonica

P10-Standard Kit

P2-Nylon Guitar

P3-Acoustic Bass

P4-Fast Rotary

P5-Charang Lead

P1-Bright Piano

41

P6-Hamonica

P10-Standard Kit

P2-Nylon Guitar

P3-Acoustic Bass

P4-Fast Rotary

P5-Charang Lead

P1-Bright Piano

45

P6-Hamonica

P10-Standard Kit

P2-Nylon Guitar

P3-Acoustic Bass

P4-Fast Rotary

P5-Charang Lead

P1-Bright Piano

49

P6-Hamonica

P10-Standard Kit

P2-Nylon Guitar

P3-Acoustic Bass

P11-Choir Aahs

P4-Fast Rotary

P5-Charang Lead

P1-Bright Piano

53

P6-Hamonica
P10-Standard Kit
P2-Nylon Guitar
P3-Acoustic Bass
P11-Choir Aahs
P4-Fast Rotary
P5-Charang Lead
P1-Bright Piano

57

P6-Hamonica
P10-Standard Kit
P7-Jazz Guitar
P2-Nylon Guitar
P3-Acoustic Bass
P11-Choir Aahs
P4-Fast Rotary
P5-Charang Lead
P1-Bright Piano

62

P6-Hamonica

P10-Standard Kit

P7-Jazz Guitar

P2-Nylon Guitar

P3-Acoustic Bass

P4-Fast Rotary

P5-Charang Lead

P1-Bright Piano

67

P6-Hamonica

P10-Standard Kit

P7-Jazz Guitar

P2-Nylon Guitar

P3-Acoustic Bass

P4-Fast Rotary

P12-Strings 2

P5-Charang Lead

P8-Stereo Strings

P1-Bright Piano

71

P6-Hamonica

P10-Standard Kit

P2-Nylon Guitar

P3-Acoustic Bass

P12-Strings 2

P8-Stereo Strings

P1-Bright Piano

75

P6-Hamonica

P10-Standard Kit

P2-Nylon Guitar

P3-Acoustic Bass

P12-Strings 2

P8-Stereo Strings

P1-Bright Piano

79

P6-Hamonica

P10-Standard Kit

P2-Nylon Guitar

P3-Acoustic Bass

P12-Strings 2

P8-Stereo Strings

P1-Bright Piano

83

P6-Hamonica

P10-Standard Kit

P2-Nylon Guitar

P3-Acoustic Bass

P4-Fast Rotary

P12-Strings 2

P5-Charang Lead

P8-Stereo Strings

P1-Bright Piano

87

P6-Hamonica

P10-Standard Kit

P2-Nylon Guitar

P3-Acoustic Bass

P4-Fast Rotary

P12-Strings 2

P5-Charang Lead

P8-Stereo Strings

P1-Bright Piano

91

P6-Hamonica
P10-Standard Kit
P2-Nylon Guitar
P3-Acoustic Bass
P4-Fast Rotary
P12-Strings 2
P5-Charang Lead
P8-Stereo Strings
P1-Bright Piano

95

P6-Hamonica
P10-Standard Kit
P2-Nylon Guitar
P3-Acoustic Bass
P4-Fast Rotary
P12-Strings 2
P5-Charang Lead
P8-Stereo Strings
P1-Bright Piano

99

P6-Hamonica

P10-Standard Kit

P2-Nylon Guitar

P3-Acoustic Bass

P4-Fast Rotary

P12-Strings 2

P5-Charang Lead

P8-Stereo Strings

P1-Bright Piano

103

P6-Hamonica

P10-Standard Kit

P2-Nylon Guitar

P3-Acoustic Bass

P4-Fast Rotary

P12-Strings 2

P5-Charang Lead

P8-Stereo Strings

P1-Bright Piano

107

P6-Hamonica

P10-Standard Kit

P2-Nylon Guitar

P3-Acoustic Bass

P11-Choir Aahs

P4-Fast Rotary

P12-Strings 2

P5-Charang Lead

P8-Stereo Strings

P1-Bright Piano

111

P6-Hamonica

P10-Standard Kit

P2-Nylon Guitar

P3-Acoustic Bass

P11-Choir Aahs

P4-Fast Rotary

P12-Strings 2

P5-Charang Lead

P8-Stereo Strings

P1-Bright Piano

115

P6-Hamonica

P10-Standard Kit

P2-Nylon Guitar

P3-Acoustic Bass

P11-Choir Aahs

P4-Fast Rotary

P12-Strings 2

P5-Charang Lead

P8-Stereo Strings

P9-Fiddle

P1-Bright Piano

120

P6-Hamonica

P10-Standard Kit

P2-Nylon Guitar

P3-Acoustic Bass

P12-Strings 2

P8-Stereo Strings

P9-Fiddle

P1-Bright Piano

125

P6-Hamonica

P10-Standard Kit

P2-Nylon Guitar

P3-Acoustic Bass

P12-Strings 2

P8-Stereo Strings

P9-Fiddle

P1-Bright Piano

130

P6-Hamonica

P10-Standard Kit

P2-Nylon Guitar

P3-Acoustic Bass

P4-Fast Rotary

P12-Strings 2

P8-Stereo Strings

P9-Fiddle

P1-Bright Piano

136

P6-Hamonica

P10-Standard Kit

P2-Nylon Guitar

P3-Acoustic Bass

P4-Fast Rotary

P12-Strings 2

P5-Charang Lead

P8-Stereo Strings

P1-Bright Piano

141

P6-Hamonica

P10-Standard Kit

P2-Nylon Guitar

P3-Acoustic Bass

P4-Fast Rotary

P12-Strings 2

P5-Charang Lead

P8-Stereo Strings

P1-Bright Piano

145

P6-Hamonica

P10-Standard Kit

P2-Nylon Guitar

P3-Acoustic Bass

P4-Fast Rotary

P12-Strings 2

P5-Charang Lead

P8-Stereo Strings

P1-Bright Piano

149

P6-Hamonica

P10-Standard Kit

P2-Nylon Guitar

P3-Acoustic Bass

P4-Fast Rotary

P12-Strings 2

P5-Charang Lead

P8-Stereo Strings

P1-Bright Piano

153

P6-Hamonica

P10-Standard Kit

P2-Nylon Guitar

P3-Acoustic Bass

P4-Fast Rotary

P12-Strings 2

P5-Charang Lead

P8-Stereo Strings

P1-Bright Piano

157

P6-Hamonica

P10-Standard Kit

P2-Nylon Guitar

P3-Acoustic Bass

P4-Fast Rotary

P12-Strings 2

P5-Charang Lead

P8-Stereo Strings

P1-Bright Piano

161

P6-Hamonica

P10-Standard Kit

P2-Nylon Guitar

P3-Acoustic Bass

P4-Fast Rotary

P12-Strings 2

P5-Charang Lead

P8-Stereo Strings

P1-Bright Piano

165

P6-Hamonica

P10-Standard Kit

P2-Nylon Guitar

P3-Acoustic Bass

P4-Fast Rotary

P12-Strings 2

P5-Charang Lead

P8-Stereo Strings

P1-Bright Piano

169

P6-Hamonica

P10-Standard Kit

P7-Jazz Guitar

P2-Nylon Guitar

P3-Acoustic Bass

P11-Choir Aahs

P4-Fast Rotary

P12-Strings 2

P5-Charang Lead

P8-Stereo Strings

P9-Fiddle

P1-Bright Piano

172

P6-Hamonica

P10-Standard Kit

P7-Jazz Guitar

P2-Nylon Guitar

P3-Acoustic Bass

P11-Choir Aahs

P4-Fast Rotary

P12-Strings 2

P5-Charang Lead

P8-Stereo Strings

P9-Fiddle

P1-Bright Piano

176

P6-Hamonica

P10-Standard Kit

P7-Jazz Guitar

P2-Nylon Guitar

P3-Acoustic Bass

P11-Choir Aahs

P4-Fast Rotary

P12-Strings 2

P5-Charang Lead

P8-Stereo Strings

P9-Fiddle

P1-Bright Piano

180

P6-Hamonica

P10-Standard Kit

P7-Jazz Guitar

P2-Nylon Guitar

P3-Acoustic Bass

P11-Choir Aahs

P4-Fast Rotary

P12-Strings 2

P5-Charang Lead

P8-Stereo Strings

P9-Fiddle

P1-Bright Piano

184

P6-Hamonica

P10-Standard Kit

P7-Jazz Guitar

P2-Nylon Guitar

P3-Acoustic Bass

P11-Choir Aahs

P4-Fast Rotary

P12-Strings 2

P5-Charang Lead

P8-Stereo Strings

P9-Fiddle

P1-Bright Piano

189

P6-Hamonica

P10-Standard Kit

P7-Jazz Guitar

P2-Nylon Guitar

P3-Acoustic Bass

P11-Choir Aahs

P4-Fast Rotary

P12-Strings 2

P5-Charang Lead

P8-Stereo Strings

P9-Fiddle

P1-Bright Piano

193

P6-Hamonica

P10-Standard Kit

P7-Jazz Guitar

P2-Nylon Guitar

P3-Acoustic Bass

P11-Choir Aahs

P4-Fast Rotary

P12-Strings 2

P5-Charang Lead

P8-Stereo Strings

P9-Fiddle

P1-Bright Piano

197

P6-Hamonica

P10-Standard Kit

P2-Nylon Guitar

P3-Acoustic Bass

P4-Fast Rotary

P12-Strings 2

P5-Charang Lead

P8-Stereo Strings

P1-Bright Piano

200

P6-Hamonica

P2-Nylon Guitar

P3-Acoustic Bass

P4-Fast Rotary

P12-Strings 2

P5-Charang Lead

P8-Stereo Strings

P1-Bright Piano

♩ = 115,000031

11

17

22

28

34

39

45

49

55

59

5

68

3

73

3

78

6

3

83

90

3

96

101

105

3

111

118

123

129

135

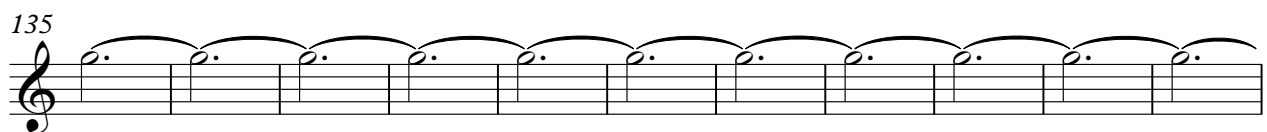

146

154

159

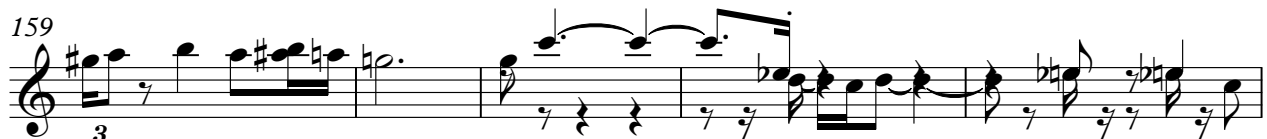

164

171

175

179

184

190

195

199

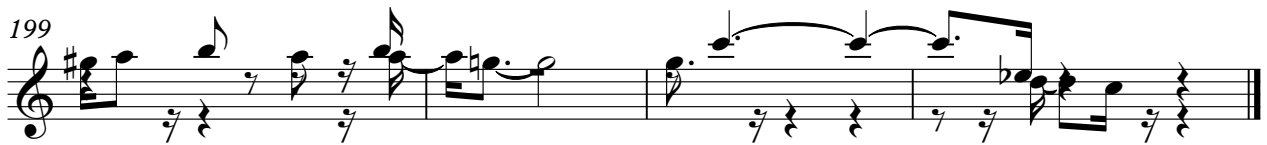

♩ = 115,000031

3

7

11

15

19

23

27

31

35

39

3

3

V.S.

P10-Standard Kit

P10-Standard Kit

3

83

87

91

95

99

103

107

111

115

119

V.S.

P10-Standard Kit

P10-Standard Kit

5

164

3

168

3

172

3

176

3

180

3

184

3

188

3

192

3

196

3

5

♩ = 115,000031

3

10

63

171

182

190

Deana Carter - Strawberry Wine

P2-Nylon Guitar

♩ = 115,000031

3

8

13

17

21

25

29

32

35

39

Copyright © 1997 by D Aston

V.S.

83

87

91

95

99

103

107

111

115

119

V.S.

128

136

140

144

148

152

156

160

164

168

171

175

179

182

185

190

194

198

200

♩ = 115,000031

3

11

20

29

37

46

57

65

74

84

92

101

110

119

127

136

146

156

165

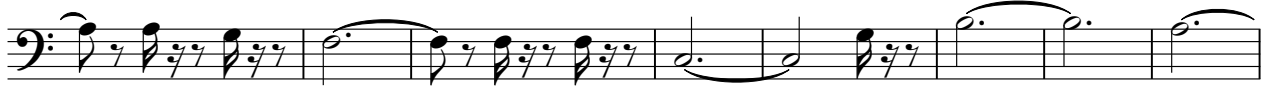

173

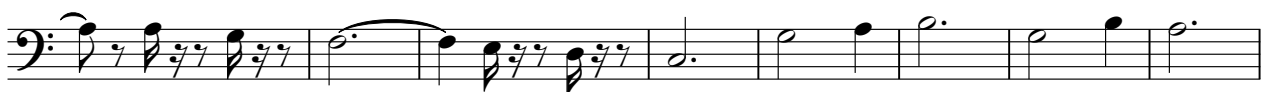

181

187

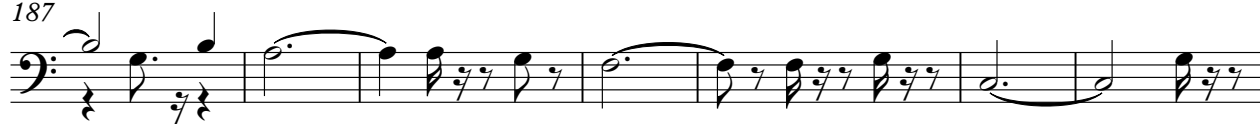

194

♩ = 115,000031

50 4

58

45

107

4

116

53

176

2

187

8

P4-Fast Rotary

Deana Carter - Strawberry Wine

♩ = 115,000031

P4-Fast Rotary

84

94

102

110

119

138

146

152

157

163

168

177

186

194

♩ = 115,000031

67

75

84

94

105

115

2

125

130

136

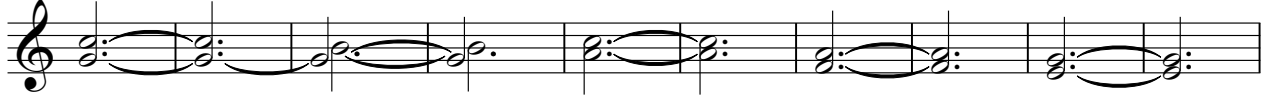

146

157

166

177

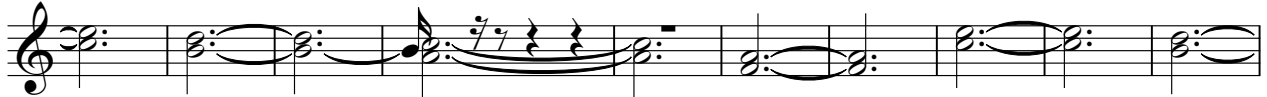

187

196

Deana Carter - Strawberry Wine

P5-Charang Lead

♩ = 115,000031

6

11

14

30

40

50

60

66

14

Copyright © 1997 by D Aston

84

94

104

113

140

149

158

168

177

187

20

195

P8-Stereo Strings

Deana Carter - Strawberry Wine

♩ = 115,000031

67

75

84

94

105

115

125

130

P8-Stereo Strings

136

147

158

168

179

189

197

♩ = 115,000031

116

122

132

39

178

2

188

8

P1-Bright Piano

Deana Carter - Strawberry Wine

♩ = 115,000031

9
15
21
27
33
40
46
54
62

Copyright © 1997 by D. Aston

V.S.

V.S.

196
