

David Guetta - S*** B**** feat. Akon

♩ = 130,000137

Chant

Drums

LA Saw

Basse

SynDrum

Rev

Hollow mini

Choeurs

Wind

♩ = 130,000137

EMI France 2009

4

Drums

SynDrum

Hollow mini

7

Drums

SynDrum

Hollow mini

9

Chant

YES I CAN SEE_HER

Drums

Basse

SynDrum

Hollow mini

11

Chant

CAUSE EVERY GIRL HERE WANTS TO BE HERE

Drums

Basse

Hollow mini

13

Chant

OH SHE'S A DIVA,

Drums

Basse

Hollow mini

15

Chant

FEELS LIKE I WANT TO MEET HER

Drums

Basse

Hollow mini

17

Chant

THEY SAYSHE LOW _ DOWN

Drums

Basse

Hollow mini

19

Chant

IT'S JUST ARU MORI DON' BELIEVE EM

Drums

Basse

Hollow mini

21

Chant

THEY SAY SHENEEDSO SLOW_ DOWN

Drums

Basse

Hollow mini

23

Chant

THE BADESTHINGA ROUND TOWN

Drums

Basse

Hollow mini

25

Chant

SHE'S NO THING LIKE A GIRL YOU'VE E VER SEEN BE

Drums

LA Saw

Basse

Hollow mini

Choeurs

27

Chant

FORE NOTHING CAN COMPARE TO NEIGHBOOD I TRYING IN THE

LA Saw

Basse

Choeurs

30

Chant

WORDS DESCRIBE HERL WHO BEING DIS RESPECT FUL

LA Saw

Basse

Choers

33

Chant

THE WAY THAT BOO TY MO VING I CAN'T TAKE NO

Drums

LA Saw

Basse

Choeurs

35

Chant

MORE IVE TO STOP WHATM DO ING SO I CAN ONLY

Drums

LA Saw

Basse

Choeurs

37

Chant

CLOTHES ~~IN~~ TRYING TO FIND THE WORDS TO DESCRIBE THIS GIRL

Drums

LA Saw

Basse

Choeurs

39

Chant

WITHOUT BEING DIS RESPECTFUL

Drums

LA Saw

Basse

Choeurs

41

Chant

DAMN GIRL DAMN YOU'SE A SE XY BITCH,

Drums

LA Saw

Basse

Rev

43

Chant

A SE XY BITCH, DAMN YOU'SE A SE XY BITCH

Drums

LA Saw

Basse

45

Chant

DAMN GIRL DAMN YOU'SE A SE XY BITCH,

Drums

LA Saw

Basse

47

Chant

A SE XY BITCH, DAMN YOU'SE A SE XY BITCH

Drums

LA Saw

Basse

49

Chant

DAMN _ GIRL

Drums

LA Saw

Basse

51

Drums

LA Saw

Basse

53

Drums

LA Saw

Basse

55

Drums

LA Saw

Basse

57

Chant

Drums

LA Saw

Basse

Hollow mini

YES CANSEE HER

59

Chant

CAUSE EVERY GIRL HERE WANTS TO BE HERE

Drums

Basse

Hollow mini

61

Chant

OH SHE'S A DIVA,

Drums

Basse

Hollow mini

63

Chant

FEELS LIKE I WANT TO MEET HER

Drums

Basse

Hollow mini

65

Chant

Drums

Basse

Hollow mini

THEY SAYSHE LOW - DOWN

67

Chant

Drums

Basse

Hollow mini

IT'S JUST ARU MORI DON' BELIEVE EM

69

Chant

Drums

Basse

Hollow mini

THEY SAY SHENEEDSO SLOW_ DOWN

71

Chant

THE BADEST THING A ROUND TOWN

Drums

Basse

Hollow mini

73

Chant

SHE'S NO THING LIKE A GIRL YOU'VE EVER SEEN BE

Drums

LA Saw

Basse

Rev

Hollow mini

Choeurs

75

Chant

FORE NOTHING CAN COMPARE TO NEIGHBOOD I TRYING IN THE

LA Saw

Basse

Choeurs

78

Chant

WORDS DESCRIBE HER GIRL WHO BEING DIS RESPECT FUL

LA Saw

Basse

Choers

81

Chant

THE WAY THAT BOO TY MO VING I CAN'T TAKE NO

Drums

LA Saw

Basse

Choeurs

83

Chant

MORE IVE TO STOP WHATM DO ING SO I CAN ONLY

Drums

LA Saw

Basse

Choeurs

85

Chant

CLOTHES IN TRYING TO FIND THE WORDS TO DESCRIBE THIS GIRL

Drums

LA Saw

Basse

Choeurs

Wind

87

Chant

WITHOUT BEING HIS RESPECTFUL

Drums

LA Saw

Basse

Choeurs

Wind

89

Chant

DAMN GIRL DAMN YOU' SE A SE XY BITCH,

Drums

LA Saw

Basse

Wind

91

Chant

A SE XY BITCH, DAMN YOU' SE A SE XY BITCH

Drums

LA Saw

Basse

93

Chant

DAMN GIRL DAMN YOU' SE A SE XY BITCH,

Drums

LA Saw

Basse

95

Chant

A SE XY BITCH, DAMN YOU' SE A SE XY BITCH

Drums

LA Saw

Basse

97

Chant

DAMN _ GIRL DAMN YOU' SE A SE XY BITCH,

Drums

LA Saw

Basse

Hollow mini

99

Chant

Drums

LA Saw

Basse

Hollow mini

SE XY BITCH, DAMN YOU SEA SE XY BITCH

101

Chant

Drums

LA Saw

Basse

Hollow mini

DAMN GIRL DAMN YOU SEA SE XY BITCH

103

Chant

Drums

LA Saw

Basse

Hollow mini

105

Chant

Drums

LA Saw

Basse

Rev

Hollow mini

David Guetta - S*** B**** feat. Akon

Chant

♩ = 130,000137

8

YES CANSEE_HER CAE'SRYRHEREWANE_HERE

12

OHHE'A DI VE, FEELHEND WANAMEET

16

HER THESASHELOW DOWN IT'SUSTARUMODONBELIEVE

20

EM THESAYSNEEDSLOWOWN THEBADSTHINKOUND

24

_TOWN SHE'S NO THING LIKE A GIRL YOU'VE E VER SEEN BE

27

FORE NOTHINGUCANCOMPARE TOUNEIGHBOR I'MRYINGINDHE

30

WORDSTODESCRIBETHISGIRL WHOBEING DIS RESPECT FUL

33

THE WAY THAT BOO TY MO VING I CAN'T TAKE NO

35

MORE I'VE TSTOWHATM DONG SO I CAN ONLOTHES I'MRYINGINDHE

38

WORDSD ESRIBETHISRL WHOBEING DIS RESPECT FUL DAMN GIRL

V.S.

EMI France 2009

42

DAMN YOU' SE A SE XY BITCH, A SE XY BITCH,

44

DAMN YOU' SE A SE XY BITCH DAMN _ GIRL

46

DAMN YOU' SE A SE XY BITCH, A SE XY BITCH,

48

DAMN YOU' SE A SE XY BITCH DAMN _ GIRL

57

YES I CAN SEE HER CAUSE I'M RIGHT WHERE I WANT TO BE

61

OH SHE'S DI VE, FEEL ME I WANT TO MEET HER

65

THEY SAY SLOW DOWN _ IT'S JUST A RUMOR DON'T BELIEVE EM

69

THEY SAY SLOW DOWN _ THE BEST HINEROUND _ TOWN _

73

SHE'S NO THING LIKE A GIRL YOU'VE E VER SEEN BE

75

FORE NOTHING CAN COMPARE TO YOUR BEHAVOR I'M TRYING TO FIND THE

78

WORDS TO DESCRIBE THIS GIRL WHO BEING DIS RESPECT FUL _

81

THE WAY THAT BOO TY MOVING I CAN'T TAKE NO

83

MORE _ IVE TOLD YOU WHAT I'M DOING SO I CAN'T DO ANY MORE I'M TRYING TO

86

WORDS TO DESCRIBE THIS GIRL WHO BEING DIS RESPECT FUL _ DAMN GIRL

90

DAMN YOU'RE A SEXY BITCH, A SEXY BITCH,

92

DAMN YOU'RE A SEXY BITCH DAMN GIRL

94

DAMN YOU'RE A SEXY BITCH, A SEXY BITCH,

96

DAMN YOU'RE A SEXY BITCH DAMN GIRL

98

DAMN YOU'RE A SEXY BITCH, A SEXY BITCH,

100

DAMN YOU'RE A SEXY BITCH DAMN GIRL

V.S.

102

104

David Guetta - S*** B**** feat. Akon

Drums

♩ = 130,000137

7

7

13

19

25

7

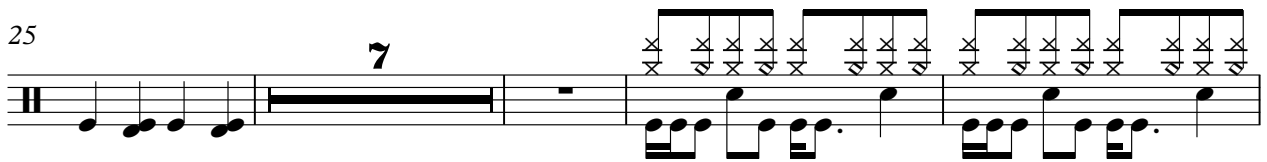

36

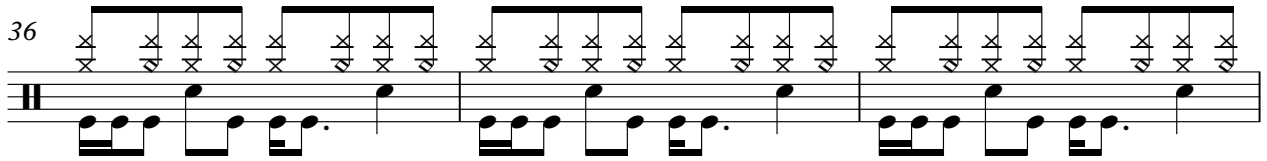

39

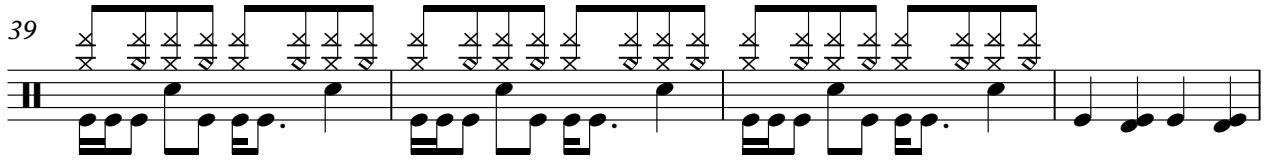

43

49

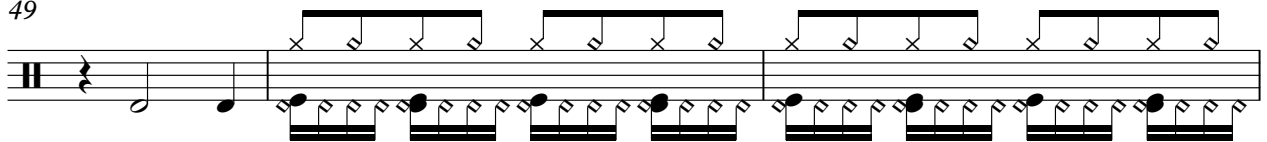

52

Drums

54

56

59

65

71

82

85

88

92

98

Drums

100

102

104

♩ = 130,000137

25

30

36

42

48

54

60

66

72

74

80

86

92

16

EMI France 2009

V.S.

David Guetta - S*** B**** feat. Akon

Basse

♩ = 130,000137
8

14

20

26

32

38

44

50

56

62

68

74

80

86

92

98

102

♩ = 130,000137

5

8

96

EMI France 2009

Rev

David Guetta - S*** B**** feat. Akon

♩ = 130,000137

40 **31**

73

31

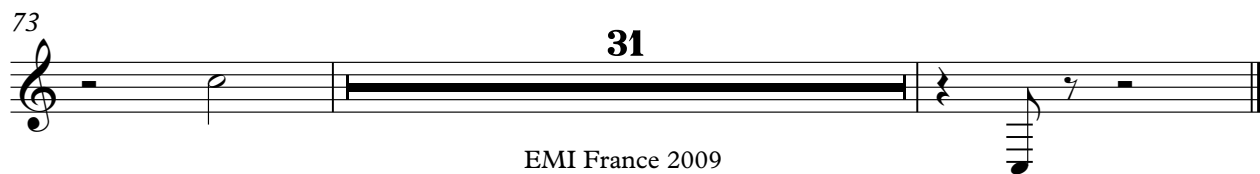

EMI France 2009

♩ = 130,000137

5

8

11

14

17

20

23

25

32

58

61

64

67

70

73

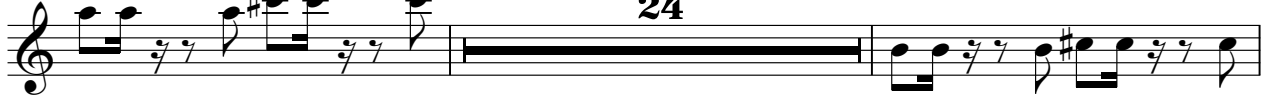

99

102

104

David Guetta - S*** B**** feat. Akon

Choeurs

♩ = 130,000137

25

29

34

39

33

75

80

85

88

17

EMI France 2009

Wind

David Guetta - S*** B**** feat. Akon

♩ = 130,000137

85

88

16

EMI France 2009