

Deep Purple - Anthem

♩ = 86,001282

drum

acggit26

gibbs27xg3

distgit31

bass34

aah53 xg1

org17 xg3

org19

meltr xg3

melody83

♩ = 86,001282

violin

viola

cello

Contbs

acggit26

org17 xg3

melody83

10

drum2

acgit26

bass34

org17 xg3

melody83

14

drum2

acgit26

bass34

org17 xg3

melody83

18

drum2

hats

acgit26

bass34

org17 xg3

melody83

22

drum2

hats

acgit26

bass34

org17 xg3

melody83

25

drum

drum2

hats

acgit26

bass34

org17 xg3

org19

melody83

melody83

27

drum

hats

acgit26

bass34

org19

melody83

melody83

30

drum

hats

acgit26

bass34

aah53 xg1

org19

melody83

33

drum

hats

acgit26

bass34

aah53 xg1

org17 xg3

org19

36

drum

drum2

hats

acgit26

bass34

org17 xg3

org19

meltr xg3

melody83

39

drum

drum2

hats

acgit26

bass34

org17 xg3

meltr xg3

melody83

42

drum

drum2

hats

acgit26

bass34

org17 xg3

meltr xg3

melody83

45

drum  
drum2  
hats  
acgit26  
bass34  
org17 xg3  
meltr xg3  
melody83

48

drum  
drum2  
hats  
acgit26  
bass34  
org17 xg3  
meltr xg3  
melody83

51

drum

drum2

hats

acgit26

bass34

org17 xg3

meltr xg3

melody83

54

drum2

hats

acgit26

bass34

org17 xg3

meltr xg3

melody83

56

drum

drum2

hats

acgit26

bass34

org19

meltr xg3

melody83

melody83

59

drum

hats

acgit26

bass34

aah53 xg1

org19

meltr xg3

melody83

62

drum

hats

acgit26

bass34

aah53 xg1

org17 xg3

org19

meltr xg3

melody83

66

drum2

hats

gibs27xg3

bass34

org17 xg3

org19

70

drum2

gibs27xg3

bass34

org17 xg3

73

drum2  
hats  
gibs27xg3  
bass34  
org17 xg3  
violin

76

violin  
viola  
cello

80

violin  
viola  
cello  
Contbbs

83

org17 xg3  
violin  
viola  
cello  
Contbbs

87

distgit31

org17 xg3

org19

violin

viola

cello

Contbs

91

distgit31

org19

viola

Contbs

94

distgit31

org19

viola

Contbs

97

distgit31

org19

viola

Contbs

100

drum

drum2

hats

distgit31

bass34

org19

meltr xg3

viola

Contbs

105

drum

hats

distgit31

bass34

org19

meltr xg3

108

drum

hats

distgit31

bass34

org19

meltr xg3

111

drum

hats

distgit31

bass34

org19

meltr xg3

115

drum  
hats  
distgit31  
bass34  
org19  
meltr xg3

118

drum2  
hats  
acgit26  
bass34  
org17 xg3  
meltr xg3  
melody83

121

drum2  
hats  
acgit26  
bass34  
org17 xg3  
meltr xg3  
melody83

123

drum  
hats  
acgit26  
bass34  
org19  
meltr xg3  
melody83  
melody83

126

drum  
hats  
acgit26  
bass34  
aah53 xg1  
org19  
meltr xg3  
melody83

129

drum  
hats  
acgit26  
bass34  
aah53 xg1  
org17 xg3  
org19  
meltr xg3  
melody83

132

drum

drum2

hats

bass34

org17 xg3

org19

meltr xg3

135

org17 xg3

138

org17 xg3

# Deep Purple - Anthem

drum

♩ = 86,001282

24

28

32

36

40

44

48

50

5

2

drum

56

60

64

102

105

108

111

114

117

124

128

132

# Deep Purple - Anthem

drum2

♩ = 86,001282

**12**

17

20

23

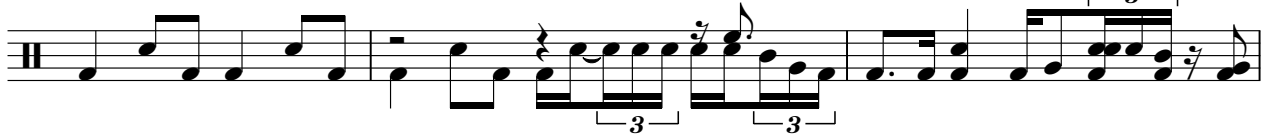

26

**10**

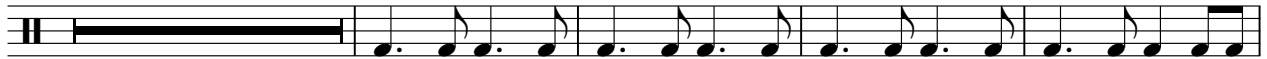

40

45

50

54

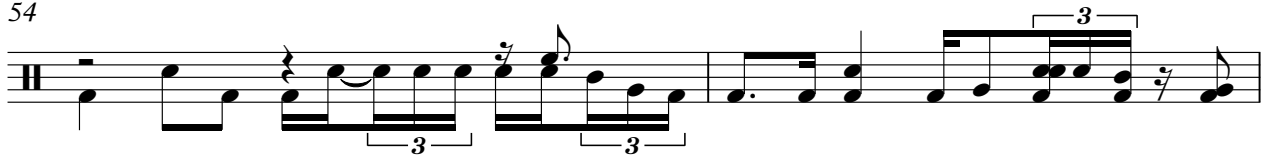

56

**10**

**5**

2

drum2

72

74

118

122

# Deep Purple - Anthem

hats

♩ = 86,001282

20

22

24

26

28

30

32

34

36

38

V.S.

2

hats

40

42

44

46

48

51

53

55

57

59

61

63

66

8 28

104

107

109

112

115

117

119

121

123

125

127

129

131

# Deep Purple - Anthem

♩ = 86,001282

5

9

13

16

19

22

26

30

32

36

39

42

45

48

51

55

60

64

53

119

122 acgit26 3

126

129 11

# Deep Purple - Anthem

♩ = 86,001282 **66**

69

72

73 **69**

# Deep Purple - Anthem

♩ = 86,001282

87

90

92

95

97

99

104

110

115

25

# Deep Purple - Anthem

♩ = 86,001282

12

16

21

26

31

36

42

47

52

57

V.S.

62

69

72

102

106

109

113

117

121

126

130

# Deep Purple - Anthem

♩ = 86,001282

**30**

35

**26**

65

**63**

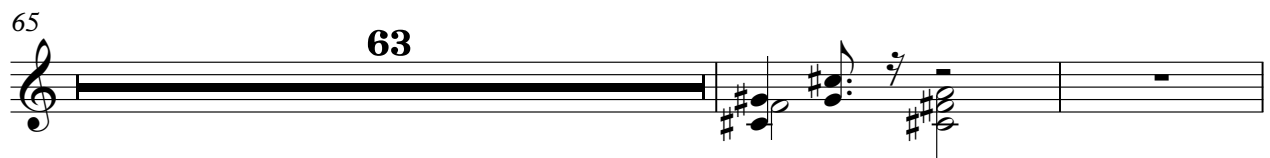

130

**11**

# Deep Purple - Anthem

♩ = 86,001282

4

10

16

23

25

34

40

47

54

56

67

70

73

85

88

30

122

8

8

6

3

132

3

3

3

135

3

138

# Deep Purple - Anthem

♩ = 86,001282

24

29

35

20

59

63

22

88

97

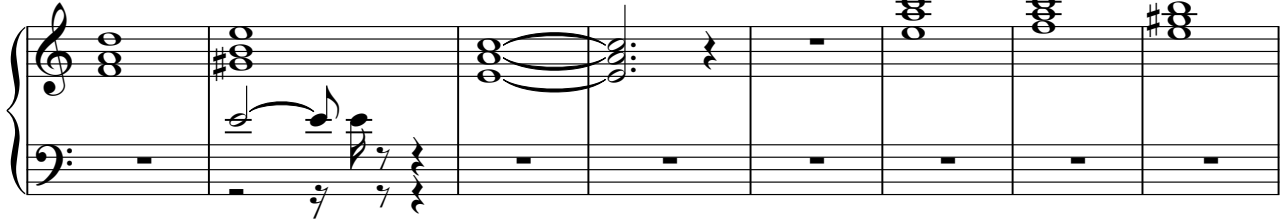

105

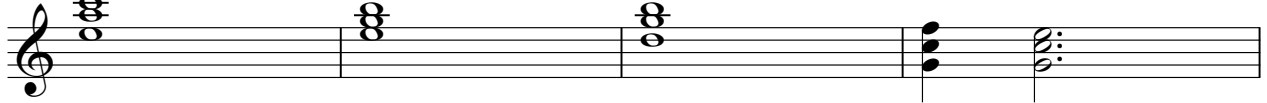

109

113

118

127

131

10

# Deep Purple - Anthem

$\text{♩} = 86,001282$

**35**

41

48

55

62 **36**

103

112

2

meltr xg3

120

127

131

10

Deep Purple - Anthem

♩ = 86,001282

5

9

13

17

22

27

30

3

2

melody83

36

40

44

48

53

57

61

55

119

124

127

13

♩ = 86,001282

25

3

29

26

58

3

63

124

3

16

violin

# Deep Purple - Anthem

♩ = 86,001282

**73**

76

79

82

85

**55**

# Deep Purple - Anthem

viola

♩ = 86,001282

75

V.S.

2

viola

99

42

cello

Deep Purple - Anthem

$\text{♩} = 86,001282$

77

80

83

86

55

# Deep Purple - Anthem

Contbs

♩ = 86,001282

79

82

86

89

92

94

96

98

100

42