

Accoustic Alchemy - The Blue Chip Bop

1.8"
2.1,00
Turn

♩ = 132,999954

A second tempo marking, ♩ = 132,999954, is located at the bottom of the score.

4

Crash Cymbals

Hi-Hats

Snare

Kick Drum

Triangles

Agogo Bells

Piano Solo

Bass

Feedback Guitar

Distorted Guitar

Rhythm Guitar (Greg)

Piano

Pad

Strings

9.0"
6.1.00
Lead-in

6

Hi-Hats
Snare
Kick Drum
Cabasa
Bass
Feedback Guitar
Distorted Guitar
Rhythm Guitar (Greg)
Piano

16.3"
10.1.00
Verse 1

9

Hi-Hats
Snare
Kick Drum
Cabasa
Bass
Lead Guitar (Nick)
Rhythm Guitar (Greg)
Piano

12

Hi-Hats

Snare

Kick Drum

Cabasa

Bass

Lead Guitar (Nick)

Rhythm Guitar (Greg)

Piano

15

18

Hi-Hats

Snare

Kick Drum

Cabasa

Bass

Lead Guitar (Nick)

Feedback Guitar

Distorted Guitar

Rhythm Guitar (Greg)

Piano

21

Hi-Hats

Snare

Kick Drum

Congas

Cabasa

Bass

Guitar Overdub

Lead Guitar (Nick)

Rhythm Guitar (Greg)

Piano

Detailed description of the musical score: The score is for a lead-in section, measures 21 and 22. It features a variety of instruments. The Hi-Hats part consists of a rhythmic pattern of eighth notes with 'x' marks above them, indicating cymbal crashes. The Snare part has a simple pattern of quarter notes. The Kick Drum part features a pattern of quarter notes with a slur over the first two notes of each measure. The Congas part has a pattern of eighth notes with a slur. The Cabasa part has a pattern of eighth notes with a slur. The Bass part has a pattern of eighth notes with a slur. The Guitar Overdub part has a pattern of eighth notes with a slur. The Lead Guitar (Nick) part has a pattern of quarter notes with a slur. The Rhythm Guitar (Greg) part has a pattern of quarter notes with a slur. The Piano part has a pattern of quarter notes with a slur.

23

Hi-Hats

Snare

Toms

Kick Drum

Congas

Cabasa

Bass

Guitar Overdub

Lead Guitar (Nick)

Rhythm Guitar (Greg)

Piano

26

Hi-Hats

Snare

Kick Drum

Congas

Cabasa

Bass

Lead Guitar (Nick)

Rhythm Guitar (Greg)

Piano

29

Hi-Hats

Snare

Kick Drum

Congas

Cabasa

Bass

Guitar Overdub

Lead Guitar (Nick)

Rhythm Guitar (Greg)

Piano

32

35

Hi-Hats

Snare

Kick Drum

Congas

Cabasa

Bass

Lead Guitar (Nick)

Feedback Guitar

Distorted Guitar

Rhythm Guitar (Greg)

Piano

1'07.2"
38.1,00
Turn

38

Crash Cymbals

Toms

Kick Drum

Triangles

Agogo Bells

Congas

Piano Solo

Bass

Lead Guitar (Nick)

Feedback Guitar

Distorted Guitar

Rhythm Guitar (Greg)

Piano

Strings

41

- Piano Solo:** A melodic line in the right hand and a bass line in the left hand.
- Bass:** A melodic line.
- Lead Guitar (Nick):** A melodic line.
- Feedback Guitar:** A melodic line.
- Distorted Guitar:** A melodic line.
- Rhythm Guitar (Greg):** A melodic line.
- Piano:** A melodic line in the right hand and a bass line in the left hand.
- Strings:** A melodic line.

43

Hi-Hats

Snare

Kick Drum

Congas

Cabasa

Bass

Feedback Guitar

Distorted Guitar

Rhythm Guitar (Greg)

Piano

1'21.8"
46.1,00
Verse 3

46

Hi-Hats

Snare

Kick Drum

Congas

Cabasa

Bass

Guitar Overdub

Lead Guitar (Nick)

Feedback Guitar

Distorted Guitar

Rhythm Guitar (Greg)

Piano

49

Hi-Hats

Snare

Kick Drum

Congas

Cabasa

Bass

Guitar Overdub

Lead Guitar (Nick)

Feedback Guitar

Distorted Guitar

Rhythm Guitar (Greg)

Piano

51

Hi-Hats

Snare

Kick Drum

Congas

Cabasa

Percussion

Bass

Lead Guitar (Nick)

Feedback Guitar

Distorted Guitar

Rhythm Guitar (Greg)

Piano

54

57

Crash Cymbals

Hi-Hats

Snare

Kick Drum

Triangles

Agogo Bells

Congas

Cabasa

Piano Solo

Bass

Lead Guitar (Nick)

Feedback Guitar

Distorted Guitar

Rhythm Guitar (Greg)

Piano

Pad

Strings

59

Crash Cymbals

Toms

Kick Drum

Triangles

Agogo Bells

Congas

Piano Solo

Bass

Lead Guitar (Nick)

Feedback Guitar

Distorted Guitar

Rhythm Guitar (Greg)

Piano

Pad

Strings

61

Crash Cymbals

Hi-Hats

Snare

Kick Drum

Triangles

Agogo Bells

Congas

Cabasa

Piano Solo

Bass

Lead Guitar (Nick)

Feedback Guitar

Distorted Guitar

Rhythm Guitar (Greg)

Piano

Pad

Strings

63

1'58.1"
66.1,00
Bridge 1

66

Hi-Hats

Snare

Kick Drum

Congas

Cabasa

Bass

Lead Guitar (Nick)

Rhythm Guitar (Greg)

Piano

69

Hi-Hats

Snare

Kick Drum

Congas

Cabasa

Bass

Lead Guitar (Nick)

Rhythm Guitar (Greg)

Piano

71

Hi-Hats

Snare

Kick Drum

Congas

Cabasa

Bass

Lead Guitar (Nick)

Rhythm Guitar (Greg)

Piano

73

75

Hi-Hats

Snare

Kick Drum

Congas

Cabasa

Bass

Lead Guitar (Nick)

Rhythm Guitar (Greg)

Piano

Pad

77

Hi-Hats

Snare

Kick Drum

Congas

Cabasa

Bass

Lead Guitar (Nick)

Rhythm Guitar (Greg)

Piano

Pad

79

Hi-Hats

Snare

Kick Drum

Congas

Cabasa

Bass

Lead Guitar (Nick)

Rhythm Guitar (Greg)

Piano

Pad

81

Ride Cymbals

Hi-Hats

Snare

Kick Drum

Congas

Cabasa

Timbales

Percussion

Piano Solo

Bass

Lead Guitar (Nick)

Feedback Guitar

Distorted Guitar

Rhythm Guitar (Greg)

Piano

Pad

This musical score for page 83 features a variety of instruments. The percussion section includes Ride Cymbals, Snare, Kick Drum, Congas, Cabasa, and Percussion. The piano section is divided into a Piano Solo and a full Piano. The guitar section includes Feedback Guitar, Distorted Guitar, and Rhythm Guitar (Greg). A Pad is also present at the bottom. The score is written in a key with one sharp (F#) and a 4/4 time signature. The piano solo and piano parts feature complex rhythmic patterns and melodic lines. The guitar parts include sustained chords and rhythmic accompaniment. The percussion parts provide a steady, driving rhythm.

- Piano Solo:** A complex melodic line in the right hand and a supporting bass line in the left hand.
- Bass:** A melodic line in the right hand and a supporting bass line in the left hand.
- Feedback Guitar:** A melodic line in the right hand.
- Distorted Guitar:** A melodic line in the right hand.
- Rhythm Guitar (Greg):** A pattern of chords in the right hand.
- Piano:** A complex melodic line in the right hand and a supporting bass line in the left hand.
- Pad:** A sustained chord in the right hand.

91

Crash Cymbals

Ride Cymbals

Snare

Kick Drum

Congas

Cabasa

Percussion

Piano Solo

Bass

Feedback Guitar

Distorted Guitar

Rhythm Guitar (Greg)

Piano

Pad

93

The musical score consists of the following parts:

- Congas:** Features a complex rhythmic pattern with various note values and rests.
- Piano Solo:** A piano solo section with a complex melodic line in the right hand and a supporting bass line in the left hand.
- Piano:** A piano section with a complex melodic line in the right hand and a supporting bass line in the left hand.

95

Hi-Hats

Snare

Kick Drum

Congas

Cabasa

Percussion

Feedback Guitar

Distorted Guitar

97

- Congas:** A complex rhythmic pattern with various note values and rests.

99

Crash Cymbals

Hi-Hats

Kick Drum

Congas

Cabasa

Percussion

Piano Solo

Bass

Rhythm Guitar (Greg)

Piano

Pad

Strings

101

The musical score is divided into two systems. The first system includes:

- Percussion:** A few scattered notes.

The second system includes:

- Bass:** A bass line with a few notes.
- Rhythm Guitar (Greg):** A guitar line with a few notes.
- Piano:** A piano accompaniment with a few notes.
- Pad:** A pad instrument with a few notes.
- Strings:** A string section with a few notes.

103

Crash Cymbals

Hi-Hats

Snare

Toms

Kick Drum

Congas

Cabasa

Percussion

Piano Solo

Bass

Rhythm Guitar (Greg)

Piano

Pad

Strings

106

Hi-Hats

Snare

Toms

Kick Drum

Congas

Cabasa

Timbales

Percussion

Bass

Lead Guitar (Nick)

Feedback Guitar

Distorted Guitar

Rhythm Guitar (Greg)

Piano

This musical score covers tracks 109, 110, and 111. It is divided into two main sections. The first section, tracks 109-111, features a percussion ensemble consisting of Hi-Hats, Snare, Kick Drum, Congas, Cabasa, and Percussion. The second section, tracks 110-111, features a guitar ensemble consisting of Bass, Guitar Overdub, Lead Guitar (Nick), Feedback Guitar, Distorted Guitar, Rhythm Guitar (Greg), and Piano. The score is written in 4/4 time and includes various musical notations such as rests, notes, and accidentals.

112

115

Hi-Hats

Snare

Kick Drum

Congas

Cabasa

Percussion

Bass

Guitar Overdub

Lead Guitar (Nick)

Rhythm Guitar (Greg)

Piano

118

Crash Cymbals

Hi-Hats

Snare

Toms

Kick Drum

Triangles

Agogo Bells

Congas

Cabasa

Percussion

Piano Solo

Bass

Lead Guitar (Nick)

Feedback Guitar

Distorted Guitar

Rhythm Guitar (Greg)

Piano

Pad

Strings

120

Crash Cymbals

Toms

Kick Drum

Triangles

Agogo Bells

Congas

Piano Solo

Bass

Lead Guitar (Nick)

Feedback Guitar

Distorted Guitar

Rhythm Guitar (Greg)

Piano

Pad

Strings

123

Feedback Guitar

Distorted Guitar

Crash Cymbals

Accoustic Alchemy - The Blue Chip Bop

♩ = 132,999954

32

39 16

62 24 4 5

98

106 12 3

125

Ride Cymbals

Accoustic Alchemy - The Blue Chip Bop

♩ = 132,999954

81

84

88

92

125

Hi-Hats

Accoustic Alchemy - The Blue Chip Bop

♩ = 132,999954

4

8

12

16

20

24

28

32

35

3

Hi-Hats

41

45

49

53

57

64

68

72

76

80

Hi-Hats

95

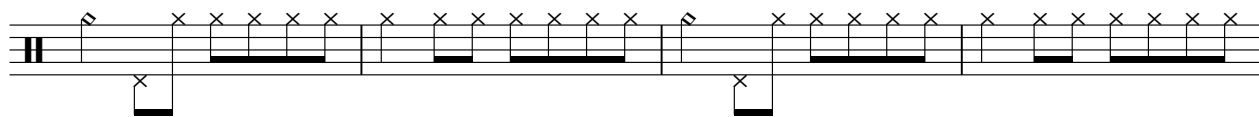

99

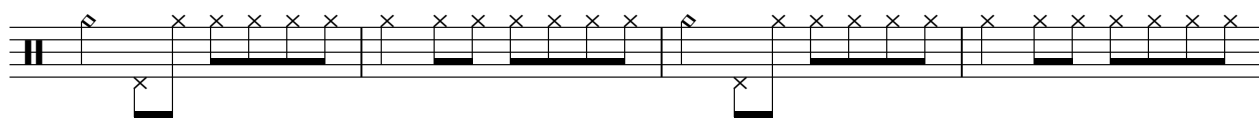

103

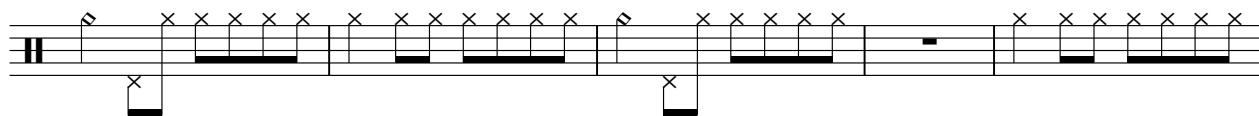

108

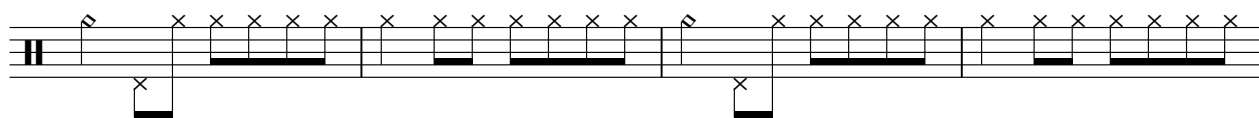

112

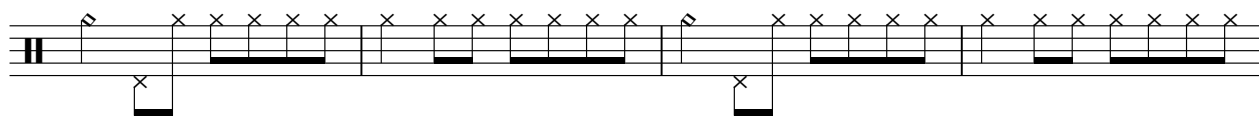

116

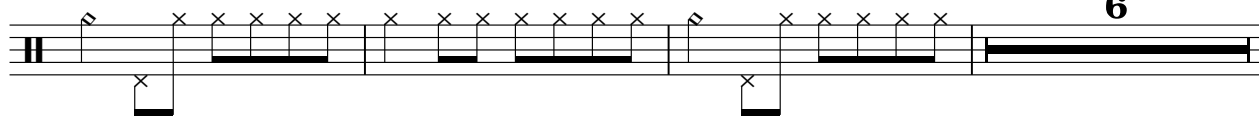

125

Accoustic Alchemy - The Blue Chip Bop

Snare

♩ = 132,999954

4

4

10

10

16

16

22

22

28

28

34

3

42

42

48

48

54

3

61

67

73

79

85

91

97

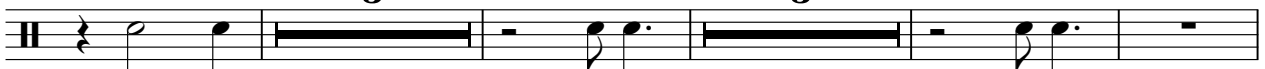

107

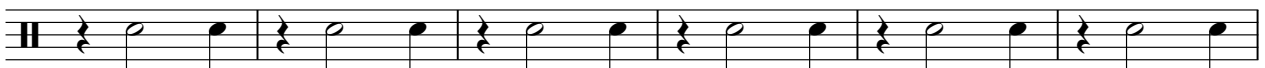

113

118

125

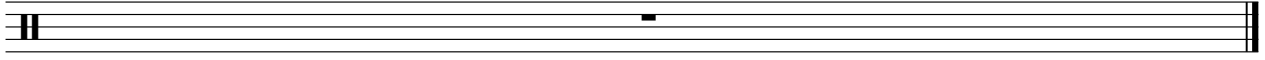

Toms

Accoustic Alchemy - The Blue Chip Bop

♩ = 132,999954

21

25

13

19

59

13

27

101

3

11

118

2

125

Kick Drum

Accoustic Alchemy - The Blue Chip Bop

♩ = 132,999954

9

15

21

27

33

39

46

52

58

V.S.

65

71

77

82

88

94

100

106

112

117

2

125

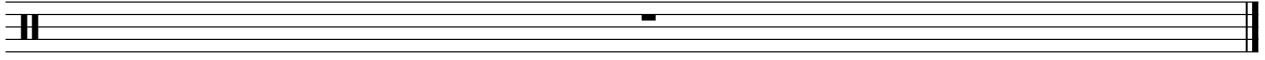

Triangles

Accoustic Alchemy - The Blue Chip Bop

♩ = 132,999954

4/4

5 32

39

42 16

60 57

119

121 2

125

Congas

Accoustic Alchemy - The Blue Chip Bop

♩ = 132,999954

20

4/4

24

29

34

2

40

45

50

55

58

Congas

62

67

72

77

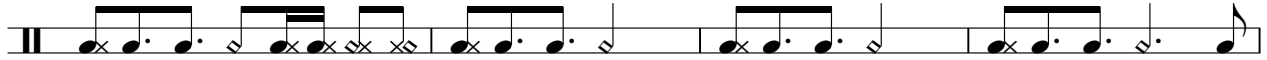

81

86

91

95

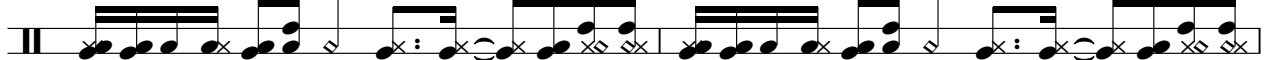

97

101

106

111

116

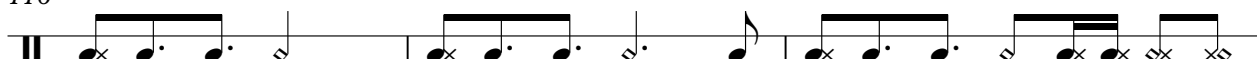

119

125

Cabasa

Accoustic Alchemy - The Blue Chip Bop

♩ = 132,999954

V.S.

35

38

44

47

50

53

56

62

65

68

Cabasa

71

74

77

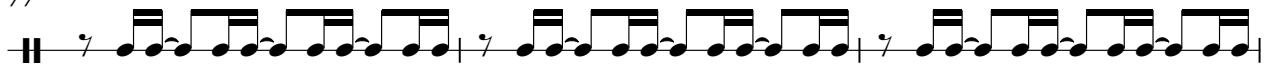

80

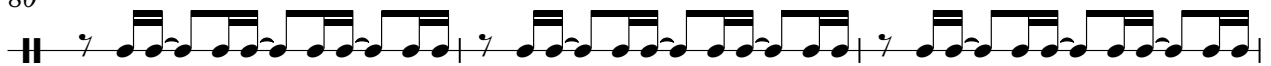

83

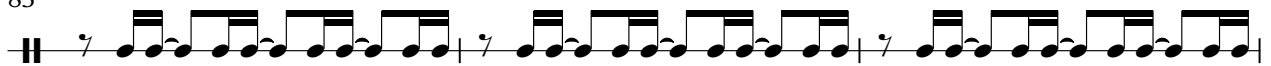

86

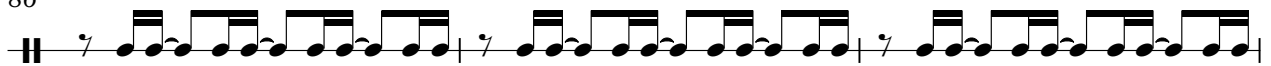

89

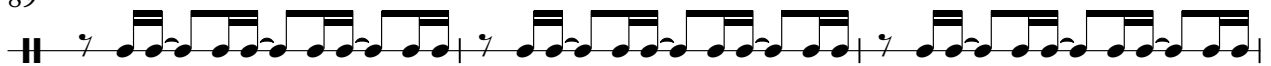

92

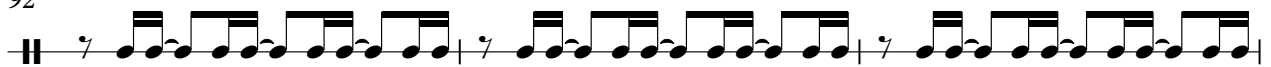

95

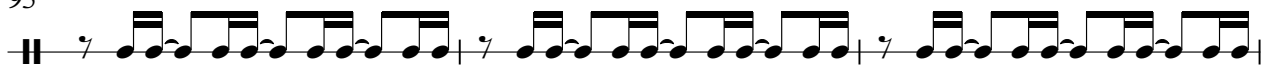

98

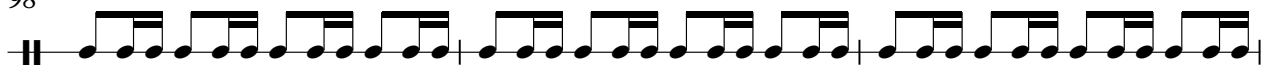

V.S.

101

104

108

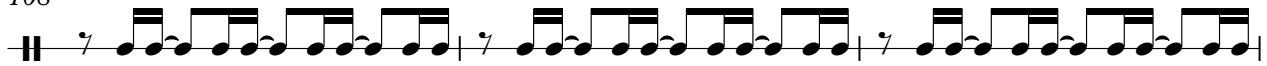

111

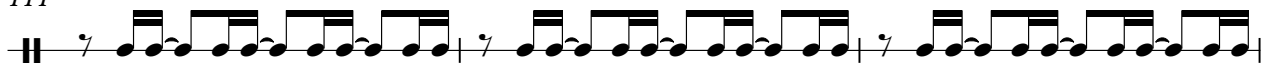

114

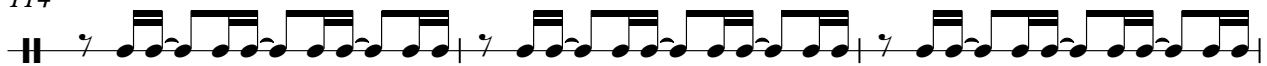

117

125

Timbales

Accoustic Alchemy - The Blue Chip Bop

♩ = 132,999954

64 **15**

4/4

81

24

7

106

18

3

125

Percussion

Accoustic Alchemy - The Blue Chip Bop

♩ = 132,999954

52

28

82

88

94

100

106

113

117

6

125

Accoustic Alchemy - The Blue Chip Bop

Piano Solo

♩ = 132,999954

V.S.

88

90

92

94

101

105

121

2

2

125

125

Accoustic Alchemy - The Blue Chip Bop

Bass

♩ = 132,999954

7

11

15

18

22

26

30

34

38

V.S.

86

90

94

103

108

112

116

119

125

4

2

Guitar Overdub

Accoustic Alchemy - The Blue Chip Bop

♩ = 132,999954

21

25

5 3

35

11 3

51

3 56

111

3 9

125

125

Accoustic Alchemy - The Blue Chip Bop

Lead Guitar (Nick)

♩ = 132,999954

9

13

18

23

28

32

36

40

3

Lead Guitar (Nick)

46

50

54

58

61

66

70

73

76

79

107

111

115

119

122

Accoustic Alchemy - The Blue Chip Bop

Feedback Guitar

♩ = 132,999954

Feedback Guitar

119

123

125

Accoustic Alchemy - The Blue Chip Bop

Distorted Guitar

♩ = 132,999954

Distorted Guitar

119

123

125

Accoustic Alchemy - The Blue Chip Bop

Rhythm Guitar (Greg)

♩ = 132,999954

V.S.

52

57

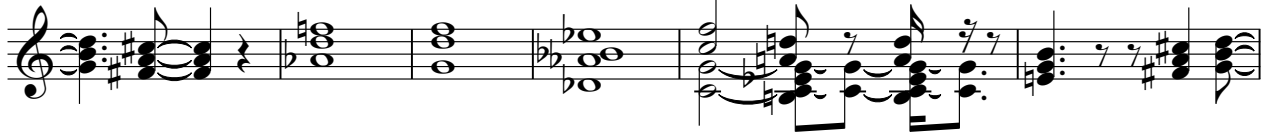

63

67

70

73

76

80

84

89

Rhythm Guitar (Greg)

94

Piano

Accoustic Alchemy - The Blue Chip Bop

♩ = 132,999954

7

11

15

19

23

27

31

V.S.

35

40

44

48

52

56

61

65

69

72

75

79

82

84

87

89

91

93

99

102

108

112

116

119

125

Accoustic Alchemy - The Blue Chip Bop

Pad

♩ = 132,999954

6 **52**

62 **12**

81

90 **4**

101 **13**

119 **2**

125

Accoustic Alchemy - The Blue Chip Bop

Strings

♩ = 132,999954

6 **32**

42 **16**

62 **36**

103 **13**

120 **2**

125
