

# Deep Purple - Blind Man

♩ = 98,002708

std drumk  
dist git  
bass  
harpsi1  
harpsi2  
canto  
mellotron

♩ = 98,002708

6

std drumk  
dist git  
bass  
harpsi1

10

std drumk

dist git

bass

harpsil

canto

13

std drumk

bass

harpsil

canto

16

std drumk

bass

harpsil

canto

18

std drumk

bass

harpsil

canto

21

std drumk

bass

harpsi1

canto

24

std drumk

bass

harpsi1

harpsi2

26

std drumk

bass

harpsi1

harpsi2

28

std drumk

bass

harpsi1

harpsi2

canto

30

std drumk

bass

harpsil

canto

33

std drumk

bass

harpsil

canto

35 7

std drumk

bass

harpsil

canto

38

std drumk

bass

harpsil

canto

41

std drumk

bass

harpsi1

canto

43

std drumk

bass

harpsi1

harpsi2

mellotron

45

std drumk

bass

harpsi1

harpsi2

canto

mellotron

48

std drumk

bass

harpsi1

canto

mellotron

51

std drumk  
bass  
harpsi1  
canto  
mellotron

54

std drumk  
dist git  
bass  
harpsi1  
harpsi2  
canto  
mellotron

57

std drumk

dist git

bass

harpsi1

harpsi2

59

std drumk

dist git

bass

harpsi1

61

std drumk

dist git

bass

harpsil

63

std drumk

dist git

bass

harpsil

65

std drumk

dist git

bass

harpsil

mellotron

67

std drumk

dist git

bass

harpsil

mellotron

69

std drumk

bass

harpsil

canto

72

std drumk

bass

harpsil

canto

75

std drumk

bass

harpsil

canto

77

std drumk

bass

harpsil

canto

80

std drumk

bass

harpsi1

canto

83

std drumk

bass

harpsi1

harpsi2

mellotron

85

std drumk

bass

harpsi1

harpsi2

mellotron

87

std drumk

bass

harpsi1

harpsi2

canto

mellotron

90

std drumk

bass

harpsil

canto

mellotron

93

std drumk

bass

harpsil

canto

mellotron

95 19

std drumk

bass

harpsil

canto

mellotron

98

std drumk

bass

harpsil

mellotron

20

101

std drumk

bass

harpsil

mellotron

104

std drumk

bass

harpsil

mellotron

106

std drumk

bass

harpsi1

harpsi2

mellotron

108

std drumk

bass

harpsi1

harpsi2

mellotron

110

std drumk

bass

harpsi1

harpsi2

mellotron

112

std drumk

bass

harpsi1

harpsi2

mellotron

114

harpsi1

harpsi2

116

harpsi1

harpsi2

118

harpsi2

120

harpsi2

123

harpsi2

//

125

harpsi2

std drum

# Deep Purple - Blind Man

♩ = 98,002708

6

10

13

17

20

23

27

29

33

V.S.

2

std drumk

36

39

42

45

48

53

57

61

64

68

71

75

78

81

85

88

93

97

101

104

V.S.

4

std drumk

107

110

112

dist git

# Deep Purple - Blind Man

♩ = 98,002708

2

8

43

56

59

62

65

67

60

46

52

57

61

66

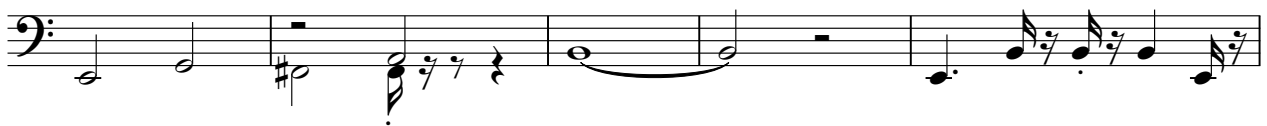

71

75

79

84

90

harpsi1

# Deep Purple - Blind Man

♩ = 98,002708

V.S.

23

26

30

33

35

38

41

44

48

51

54

57

V.S.

60

63

66

69

72

75

78

81

84

87

91

94

V.S.

97

102

104

106

108

110

112

114

116

107

109

111

113

115

117

119

3

121

124

Deep Purple - Blind Man

canto

♩ = 98,002708

10

14

18

23

5

31

35

39

5

47

51

55

73

77

82

90

94

mellotron

# Deep Purple - Blind Man

♩ = 98,002708

42

47

52

10

67

15

86

92

98

104

110

16