

Deep Purple - Demon Eye

♩ = 118,999924

Canto 2

Batteria

Chitarra muta

Chitarra

Chitarra solo 1

Basso

Organo solo 1

Organo

Organo solo 2

Organo dst

Canto 1

♩ = 118,999924

Chitarra solo 2

6

Batteria

Chitarra

Basso

Organo dst

9

Canto 2

Batteria

Chitarra muta

Chitarra

Basso

Organo

Organo dst

Canto 1

11

Canto 2

Batteria

Chitarra muta

Chitarra

Basso

Organo

Organo dst

Canto 1

13

Canto 2

Batteria

Chitarra muta

Chitarra

Basso

Organo

Organo dst

Canto 1

15

Canto 2

Batteria

Chitarra muta

Chitarra

Basso

Organo

Organo dst

Canto 1

17

Canto 2

Batteria

Chitarra muta

Chitarra

Basso

Organo

Organo dst

Canto 1

19

Canto 2

Batteria

Chitarra muta

Chitarra

Basso

Organo

Organo dst

Canto 1

21

Canto 2

Batteria

Chitarra muta

Chitarra

Basso

Organo

Organo dst

Canto 1

23

Canto 2

Batteria

Chitarra muta

Chitarra

Basso

Organo

Organo dst

Canto 1

25

Canto 2

Batteria

Chitarra

Chitarra solo 1

Basso

Organo

Organo dst

Canto 1

28

Canto 2

Batteria

Chitarra

Chitarra solo 1

Basso

Organo

Organo dst

Canto 1

31

Canto 2

Batteria

Chitarra muta

Chitarra

Basso

Organo

Organo dst

Canto 1

33

Canto 2

Batteria

Chitarra muta

Chitarra

Basso

Organo

Organo dst

Canto 1

35

Canto 2

Batteria

Chitarra muta

Chitarra

Basso

Organo

Organo dst

Canto 1

37

Canto 2

Batteria

Chitarra muta

Chitarra

Basso

Organo

Organo dst

Canto 1

39

Canto 2

Batteria

Chitarra muta

Chitarra

Basso

Organo

Organo dst

Canto 1

41

Canto 2

Batteria

Chitarra muta

Chitarra

Basso

Organo

Organo dst

Canto 1

43

Canto 2

Batteria

Chitarra muta

Chitarra

Basso

Organo

Organo dst

Canto 1

45

Canto 2

Batteria

Chitarra muta

Chitarra

Chitarra solo 1

Basso

Organo

Organo dst

Canto 1

48

Canto 2

Batteria

Chitarra

Chitarra solo 1

Basso

Organo

Organo dst

Canto 1

51

Canto 2

Bateria

Chitarra

Chitarra solo 1

Basso

Organo solo 1

Organo

Organo solo 2

Organo dst

Canto 1

53

Batteria

Chitarra muta

Chitarra

Basso

Organo solo 1

Organo

Organo solo 2

Organo dst

55

Batteria

Chitarra muta

Chitarra

Basso

Organo solo 1

Organo

Organo solo 2

Organo dst

57

Batteria

Chitarra muta

Chitarra

Basso

Organo solo 1

Organo

Organo solo 2

Organo dst

59

Batteria

Chitarra muta

Chitarra

Basso

Organo solo 1

Organo

Organo solo 2

Organo dst

61

Batteria

Chitarra muta

Chitarra

Basso

Organo solo 1

Organo

Organo solo 2

Organo dst

63

Batteria

Chitarra muta

Chitarra

Basso

Organo solo 1

Organo

Organo solo 2

Organo dst

65

Batteria

Chitarra muta

Chitarra

Basso

Organo solo 1

Organo

Organo solo 2

Organo dst

67

Batteria

Chitarra muta

Chitarra

Basso

Organo solo 1

Organo

Organo solo 2

Organo dst

69

Batteria

Chitarra muta

Basso

Organo solo 1

Organo

Organo solo 2

Organo dst

71

Bateria

Chitarra muta

Chitarra

Basso

Organo solo 1

Organo

Organo solo 2

Organo dst

73

Canto 2

Batteria

Chitarra muta

Chitarra

Basso

Organo

Organo dst

Canto 1

75

Canto 2

Batteria

Chitarra muta

Chitarra

Basso

Organo

Organo dst

Canto 1

77

Canto 2

Batteria

Chitarra muta

Chitarra

Basso

Organo

Organo dst

Canto 1

79

Canto 2

Batteria

Chitarra muta

Chitarra

Basso

Organo

Organo dst

Canto 1

81

Canto 2

Batteria

Chitarra muta

Chitarra

Basso

Organo

Organo dst

Canto 1

83

Canto 2

Batteria

Chitarra muta

Chitarra

Basso

Organo

Organo dst

Canto 1

85

Canto 2

Batteria

Chitarra muta

Chitarra

Basso

Organo

Organo dst

Canto 1

87

Canto 2

Batteria

Chitarra muta

Chitarra

Basso

Organo

Organo dst

Canto 1

89

Canto 2

Batteria

Chitarra

Chitarra solo 1

Basso

Organo

Organo dst

Canto 1

00:03:11:28
94.1,00
Chitarra 1

92

Canto 2

Batteria

Chitarra

Chitarra solo 1

Basso

Organo

Organo dst

Canto 1

95

Batteria

Chitarra muta

Chitarra

Chitarra solo 1

Basso

Organo

Organo dst

Chitarra solo 2

97

Batteria

Chitarra muta

Chitarra

Chitarra solo 1

Basso

Organo

Organo dst

Chitarra solo 2

99

Batteria

Chitarra muta

Chitarra

Chitarra solo 1

Basso

Organo

Organo dst

Chitarra solo 2

101

Batteria

Chitarra muta

Chitarra

Chitarra solo 1

Basso

Organo

Organo dst

Chitarra solo 2

103

Batteria

Chitarra muta

Chitarra

Chitarra solo 1

Basso

Organo

Organo dst

Chitarra solo 2

105

Batteria

Chitarra muta

Chitarra

Chitarra solo 1

Basso

Organo

Organo dst

Chitarra solo 2

107

Batteria

Chitarra muta

Chitarra

Chitarra solo 1

Basso

Organo

Organo dst

Chitarra solo 2

109

Batteria

Chitarra muta

Chitarra

Chitarra solo 1

Basso

Organo

Organo dst

Chitarra solo 2

111

Batteria

Chitarra muta

Chitarra solo 1

Basso

Organo

Organo dst

Chitarra solo 2

00:03:52:18
114.1,00
Canto 4

113

Batteria

Chitarra muta

Chitarra

Chitarra solo 1

Basso

Organo

Organo dst

Chitarra solo 2

115

Canto 2

Bateria

Chitarra muta

Chitarra

Chitarra solo 1

Basso

Organo

Organo dst

Canto 1

Chitarra solo 2

118

Canto 2

Batteria

Chitarra muta

Chitarra

Basso

Organo

Organo dst

Canto 1

121

Canto 2

Batteria

Chitarra muta

Chitarra

Basso

Organo

Organo dst

Canto 1

124

Canto 2

Batteria

Chitarra muta

Chitarra

Basso

Organo

Organo dst

Canto 1

127

Canto 2

Batteria

Chitarra muta

Chitarra

Basso

Organo

Organo dst

Canto 1

129

Canto 2

Batteria

Chitarra muta

Chitarra

Basso

Organo

Organo dst

Canto 1

131

Canto 2

Batteria

Chitarra

Chitarra solo 1

Basso

Organo

Organo dst

Canto 1

135

Canto 2

Batteria

Chitarra

Chitarra solo 1

Basso

Organo

Organo dst

Canto 1

Chitarra solo 2

137

Canto 2

Bateria

Chitarra muta

Chitarra

Chitarra solo 1

Basso

Organo

Organo dst

Canto 1

Chitarra solo 2

Detailed description of the musical score: The score is for page 35, measures 137-139. It features ten staves. Canto 2 and Canto 1 are silent. Bateria has a complex rhythmic pattern with accents. Chitarra muta plays a steady eighth-note accompaniment. Chitarra and Chitarra solo 1 play melodic lines. Basso provides a bass line with eighth-note accompaniment. Organo plays block chords. Organo dst has a melodic line with a long sustain. Chitarra solo 2 plays a melodic line in a different register.

140

Batteria

Chitarra muta

Chitarra

Chitarra solo 1

Basso

Organo

Organo dst

Chitarra solo 2

143

Batteria

Chitarra muta

Chitarra

Chitarra solo 1

Basso

Organo

Organo dst

Chitarra solo 2

145

Batteria

Chitarra muta

Chitarra

Chitarra solo 1

Basso

Organo

Organo dst

Chitarra solo 2

148

Batteria

Chitarra muta

Chitarra

Chitarra solo 1

Basso

Organo

Organo dst

Chitarra solo 2

150

Batteria

Chitarra muta

Chitarra

Chitarra solo 1

Basso

Organo

Organo dst

Chitarra solo 2

152

Batteria

Chitarra muta

Chitarra

Chitarra solo 1

Basso

Organo

Organo dst

Chitarra solo 2

155

Canto 2

Deep Purple - Demon Eye

♩ = 118,999924

8

12

17

21

25

31

36

40

45

50

20

73

77

81

85

89

95

20

118

122

127

133

21

Batteria

Deep Purple - Demon Eye

♩ = 118,999924

6

11

16

20

25

29

32

36

40

45

V.S.

49

52

56

61

66

70

74

78

82

85

Batteria

89

93

97

102

107

111

115

119

123

127

V.S.

131

135

138

142

146

150

154

Deep Purple - Demon Eye

Chitarra muta

♩ = 118,999924

8

11

14

18

22

24

6

32

35

38

42

V.S.

113

116

119

122

126

129

131

6

139

142

145

148

151

154

♩ = 118,999924

7

11

15

19

23

30

34

38

42

95

99

103

107

114

118

122

126

131

137

141

145

149

153

Deep Purple - Demon Eye

Chitarra solo 1

♩ = 118,999924

24

28

49

90

95

99

102

106

109

112

V.S.

33

35

37

39

41

43

46

51

55

57

83

85

87

89

94

97

99

101

103

105

107

110

114

117

120

123

126

129

132

137

V.S.

Deep Purple - Demon Eye

Organo solo 1

♩ = 118,999924

51

54

58

61

65

68

71

85

85

Deep Purple - Demon Eye

Organo

♩ = 118,999924

8

12

16

20

24

31

35

39

43

47

53

57

61

65

70

76

80

84

88

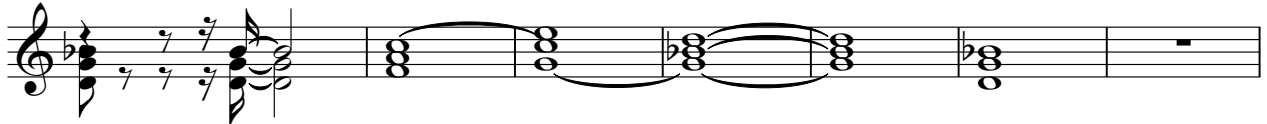

95

99

103

107

112

118

122

126

130

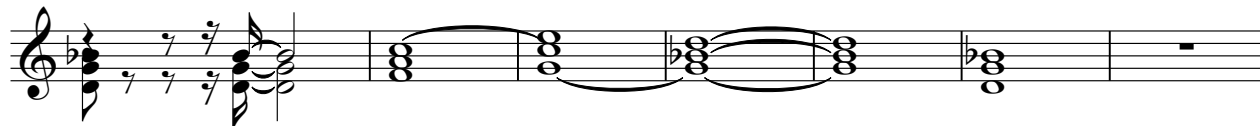

137

141

Deep Purple - Demon Eye

Organo solo 2

♩ = 118,999924

51

54

58

61

64

67

70

72

85

♩ = 118,999924

5

9

15

21

29

34

40

46

54

V.S.

123

129

137

143

149

154

Deep Purple - Demon Eye

Canto 1

♩ = 118,999924

8

12

17

21

25

30

35

39

43

46

134

21

136

141

145

149

152

154

