

Deep Purple - Highway Star

♩ = 170,000092

The musical score is arranged in a system with the following parts from top to bottom:

- Batteria**: Drum part with a 4/4 time signature, starting with a double bar line and followed by a steady eighth-note pattern.
- Chitarra 2**: Electric guitar 2, shown as a treble clef staff with a 4/4 time signature, containing rests.
- Chitarra solo 1**: Electric guitar solo 1, shown as a treble clef staff with a 4/4 time signature, containing rests.
- Chitarra solo 2**: Electric guitar solo 2, shown as a treble clef staff with a 4/4 time signature, containing rests and some chord diagrams.
- Chitarra 1**: Electric guitar 1, shown as a guitar tab staff with a 4/4 time signature. The strings are labeled E, B, G, A, D, B, A, E, A. Fingering numbers are provided for the first three measures.
- Basso**: Bass guitar part, shown as a bass clef staff with a 4/4 time signature, containing a steady eighth-note pattern.
- Organo 1**: Organ 1, shown as a treble clef staff with a 4/4 time signature, containing rests.
- Organo 2**: Organ 2, shown as a treble clef staff with a 4/4 time signature, containing rests.
- Special 2**: Special 2, shown as a treble clef staff with a 4/4 time signature, containing rests.
- Special 1**: Special 1, shown as a treble clef staff with a 4/4 time signature, containing rests.
- Special 3**: Special 3, shown as a treble clef staff with a 4/4 time signature, containing rests.
- Canto 1**: Vocal 1, shown as a treble clef staff with a 4/4 time signature, containing rests.
- Canto 2**: Vocal 2, shown as a treble clef staff with a 4/4 time signature, containing rests.

At the bottom of the score, there is a tempo marking: ♩ = 170,000092.

Copyright © 1997 by Gennaro Marchese

Batteria

Chitarra solo 2

Chitarra 1

Basso

Organo 1

Batteria

Chitarra 2

Chitarra solo 2

Chitarra 1

Basso

Organo 1

Batteria

Chitarra 2

Chitarra 1

Basso

Organo 1

15

Batteria

Chitarra 2

Chitarra 1

Basso

Organo 1

18

Batteria

Chitarra 2

Chitarra 1

Basso

Organo 1

Special 2

Special 1

Special 3

Bateria

Chitarra 2

Chitarra 1
T 0 0 0 0 0 0 0 0 | 0 0 0 0 0 0 0 0 | 0 0 0 0 0 0 0 0
B 3 3 3 3 3 3 3 3 | 3 3 3 3 3 3 3 3 | 3 3 3 3 3 3 3 3

Basso

Organo 1

Special 2

Special 1

Special 3

Bateria

Chitarra 2

Chitarra 1
T 0 0 0 0 0 0 0 0 | 0 0 0 0 0 0 0 0 | 0 3
B 3 3 3 3 3 3 3 3 | 3 3 3 3 3 3 3 3 | 3 1

Basso

Organo 1

Special 2

Special 1

Special 3

27

Bateria

Chitarra 2

Chitarra 1

Basso

Organo 1

Canto 1

Canto 2

30

Bateria

Chitarra 2

Chitarra 1

Basso

Organo 1

Canto 1

Canto 2

33

Batteria

Chitarra 2

Chitarra 1

Basso

Organo 1

Canto 1

Canto 2

36

Batteria

Chitarra 2

Chitarra 1

Basso

Organo 1

Canto 1

Canto 2

39

Batteria

Chitarra 1

Basso

Organo 1

Canto 1

Canto 2

42

Batteria

Chitarra 2

Chitarra 1

Basso

Organo 1

Canto 1

Canto 2

45

Bateria

Chitarra 2

Chitarra 1

Basso

Organo 1

Canto 1

Canto 2

48

Bateria

Chitarra 2

Chitarra 1

Basso

Organo 1

Canto 1

Canto 2

52

Batteria

Chitarra 1

Basso

Organo 1

Canto 1

Canto 2

00:01:21:29
57.1.00
V2

55

Batteria

Chitarra 2

Chitarra 1

Basso

Organo 1

Canto 1

Canto 2

59

Batteria

Chitarra 2

Chitarra 1

Basso

Organo 1

Canto 1

Canto 2

62

Batteria

Chitarra 2

Chitarra 1

Basso

Organo 1

Canto 1

Canto 2

65

Batteria

Chitarra 2

Chitarra 1

Basso

Organo 1

Canto 1

Canto 2

68

Batteria

Chitarra 1

Basso

Organo 1

Canto 1

Canto 2

71

Batteria

Chitarra 1

Basso

Organo 1

Canto 1

Canto 2

73

Batteria

Chitarra 2

Chitarra 1

Basso

Organo 1

Canto 1

Canto 2

76

Batteria

Chitarra 2

Chitarra 1

Basso

Organo 1

Canto 1

Canto 2

79

Batteria

Chitarra 1

Basso

Organo 1

Canto 1

Canto 2

83

Batteria

Chitarra 1

Basso

Organo 1

Canto 1

Canto 2

00:02:04:08
87.1,00
Org solo

86

Batteria

Chitarra 2

Chitarra 1

Basso

Organo 1

Special 2

Special 1

89

Batteria

Chitarra 2

Basso

Organo 1

Special 2

Special 1

91

Batteria

Chitarra 2

Basso

Organo 1

Special 2

Special 1

93

Batteria

Chitarra 2

Basso

Organo 1

Special 2

Special 1

95

Batteria

Chitarra 2

Basso

Organo 1

Organo 2

97

Batteria

Chitarra 2

Basso

Organo 1

Organo 2

99

Batteria

Chitarra 2

Basso

Organo 1

Organo 2

101

Batteria

Chitarra 2

Basso

Organo 1

Organo 2

103

Batteria

Chitarra 2

Basso

Organo 1

Organo 2

105

Batteria

Chitarra 2

Basso

Organo 1

Organo 2

107

Batteria

Chitarra 2

Basso

Organo 1

Organo 2

109

Bateria

Chitarra 2

Chitarra 1

Basso

Organo 1

Organo 2

112

Bateria

Chitarra 1

Basso

Organo 1

Organo 2

115

Bateria

Chitarra 1

Basso

Organo 1

Organo 2

117

Batteria

Chitarra 2

Chitarra 1

Basso

Organo 1

Organo 2

120

Batteria

Chitarra 2

Chitarra 1

Basso

Organo 1

124

Batteria

Chitarra 2

Chitarra solo 2

Chitarra 1

Basso

Organo 1

128

Batteria

Chitarra solo 2

Chitarra 1

Basso

Organo 1

131

Batteria

Chitarra 2

Chitarra solo 2

Chitarra 1

Basso

Organo 1

Canto 1

Canto 2

Measure	Tab
131	T A B 3 3
132	0 3 3
133	3 4 1 2 3 3 3 3 3 3
134	

141

Bateria

Chitarra 2

Chitarra 1

Basso

Organo 1

Canto 1

Canto 2

144

Bateria

Chitarra 2

Chitarra 1

Basso

Organo 1

Canto 1

Canto 2

150

Bateria

Chitarra 2

Chitarra 1

Basso

Organo 1

Canto 1

Canto 2

153

Bateria

Chitarra 2

Chitarra 1

Basso

Organo 1

Canto 1

Canto 2

156 27

Batteria

Chitarra 1

Basso

Organo 1

Canto 1

Canto 2

160

Batteria

Chitarra 1

Basso

Organo 1

Canto 1

Canto 2

00:03:54:08
164.1,00
Gtr solo

163

- Chitarra solo 1:** Features a melodic line with slurs and a sharp sign (#).
- Chitarra solo 2:** Features a melodic line with slurs, a sharp sign (#), and a flat sign (b).
- Chitarra 1:** Includes a guitar tablature section with a 'TAB' label and a 'B' chord symbol.
- Organo 1:** Features a block chord accompaniment in the right hand and a bass line in the left hand.
- Special 2:** Features a melodic line with slurs and a sharp sign (#).
- Special 3:** Features a melodic line with slurs, a sharp sign (#), and a flat sign (b).

167

Batteria

Chitarra 2

Chitarra solo 1

Chitarra solo 2

Basso

Organo 1

Special 2

Special 3

171

Batteria

Chitarra 2

Chitarra solo 1

Chitarra solo 2

Basso

Organo 1

Special 2

Special 3

175

Batteria

Chitarra 2

Chitarra solo 1

Chitarra solo 2

Basso

Organo 1

Special 2

Special 3

179

Batteria

Chitarra 2

Chitarra solo 1

Chitarra solo 2

Basso

Organo 1

Special 2

Special 3

183

Batteria

Chitarra 2

Chitarra solo 1

Chitarra solo 2

T				
A	0	1	1	1
B	3		3	0

Basso

Organo 1

Special 2

Special 3

Bateria

Chitarra 2

Chitarra solo 1

Chitarra solo 2

Chitarra 1
TAB

Basso

Organo 1

Special 2

Special 3

191

195

Batteria

Chitarra 2

Chitarra solo 1

Chitarra solo 2

Chitarra 1

Basso

Organo 1

Special 2

Special 3

198

Batteria

Chitarra solo 1

Chitarra solo 2

Chitarra 1

Basso

Organo 1

Special 2

Special 3

200

Batteria

Chitarra solo 1

Chitarra solo 2

Chitarra 1

Basso

Organo 1

Special 2

Special 3

202

Bateria

Chitarra 2

Chitarra solo 1

Chitarra solo 2

Basso

Organo 1

Special 2

Special 3

204

Bateria

Chitarra 2

Chitarra solo 1

Chitarra solo 2

Basso

Organo 1

Special 2

Special 3

206

Bateria

Chitarra 2

Chitarra solo 1

Chitarra solo 2

Basso

Organo 1

Special 2

Special 3

208

Bateria

Chitarra 2

Chitarra solo 1

Chitarra solo 2

Basso

Organo 1

Special 2

Special 3

210

Bateria

Chitarra 2

Chitarra solo 1

Chitarra solo 2

Basso

Organo 1

Special 2

Special 3

212

Bateria

Chitarra 2

Chitarra solo 1

Chitarra solo 2

Basso

Organo 1

Special 2

Special 3

217

Bateria

Chitarra 2

Chitarra solo 1

Chitarra solo 2

Chitarra 1
T
A
B

Basso

Organo 1

Special 2

Special 3

00:05:14:20
221.1,00
V4

221

Bateria

Chitarra 2

Chitarra 1
T
A
B

Basso

Organo 1

Canto 1

Canto 2

224

Bateria

Chitarra 2

Chitarra 1

Basso

Organo 1

Canto 1

Canto 2

227

Bateria

Chitarra 2

Chitarra 1

Basso

Organo 1

Canto 1

Canto 2

236

Batteria

Chitarra 2

Chitarra 1

Basso

Organo 1

Canto 1

Canto 2

239

Batteria

Chitarra 2

Chitarra 1

Basso

Organo 1

Canto 1

Canto 2

242

Bateria

Chitarra 2

Chitarra 1

Basso

Organo 1

Canto 1

Canto 2

246

Bateria

Chitarra 1

Basso

Organo 1

Canto 1

Canto 2

250

Bateria

Chitarra 1

Basso

Organo 1

Rev cymb

Canto 1

Canto 2

254

Chitarra 1

Basso

Organo 1

Rev cymb

Canto 1

Canto 2

256

Batteria

Chitarra 1

Basso

Organo 1

258

Batteria

Chitarra 1

Basso

Organo 1

260

Batteria

Chitarra 1

Basso

Organo 1

Batteria

Deep Purple - Highway Star

♩ = 170,000092
2

6

10

14

18

22

25

29

34

38

42

46

50

54

59

64

68

72

76

80

84

88

93

98

103

108

113

118

123

127

131

136

141

145

148

152

157

161

164

169

174

179

184

189

194

199

204

209

214

220

V.S.

225

230

234

239

244

248

252

257

258

259

Chitarra 2

Deep Purple - Highway Star

♩ = 170,000092

10

13

15

17

19

21

23

25

28

Copyright © 1997 by Gennaro Marchese

31

34

37

45

49

59

62

65

68

76

87

89

91

93

95

97

99

101

103

105

V.S.

107

109

117

121

127

135

138

141

144

152

156 **8**

167

171

175

179

183 **4**

190

193 **6**

202

206

210

214

218

222

225

228

231

5

239

243

251

Chitarra solo 1

Deep Purple - Highway Star

♩ = 170,000092

126

131

166

170

175

180

184

189

193

197

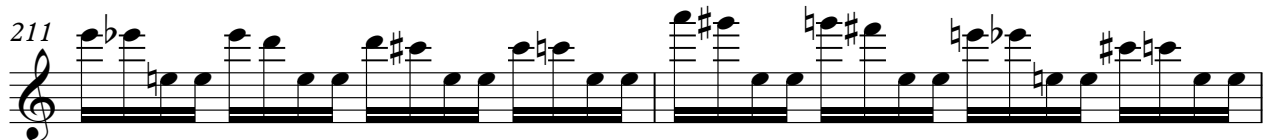
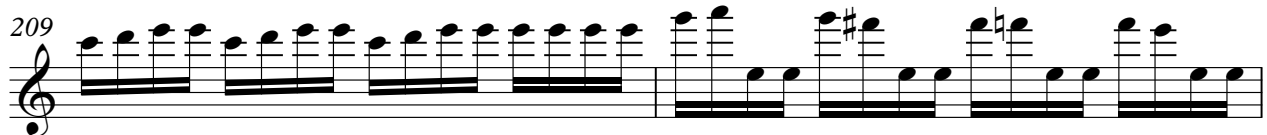

Chitarra solo 1

3

221

26 2 2 4

251

4 2 3

Chitarra solo 2

Deep Purple - Highway Star

♩ = 170,000092

2

11

115

129

30

163

167

171

176

180

184

189

Chitarra solo 2

193

197

199

201

203

205

207

209

211

213

215

219

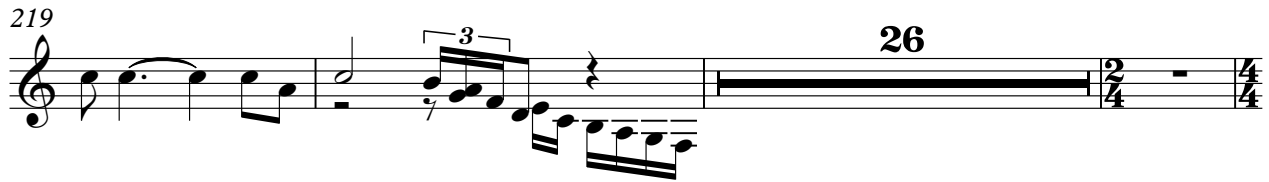

248

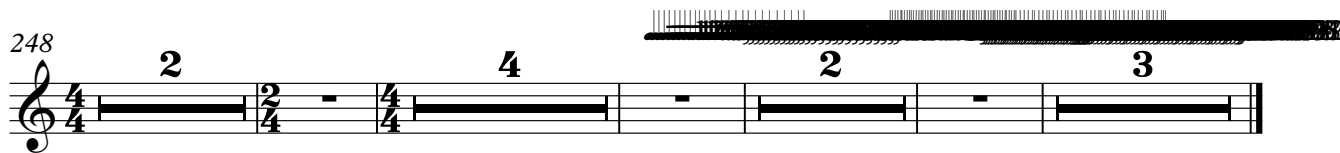

Deep Purple - Highway Star

Chitarra 1

♩ = 170,000092

2

E	3	1	0	1	3	1	3	1
B	3	1	1	1	3	1	3	1
G	0	0	0	0	0	0	0	0
D	0	3	2	3	0	3	0	3
A								
E								
A								

11

T								
A	0 0	0 0	0 0	0 0	0 0	0 0	0 0	0 0
B	3 3	3 3	3 3	3 3	3 3	3 3	3 3	3 3

14

T								
A	0 0	0 0	0 0	0 0	0 0	0 0	0 0	0 0
B	3 3	3 3	3 3	3 3	3 3	3 3	3 3	3 3

17

T								
A	0 0	0 0	0 0	0 0	0 0	0 0	0 0	0 0
B	3 3	3 3	3 3	3 3	3 3	3 3	3 3	3 3

20

T								
A	0 0	0 0	0 0	0 0	0 0	0 0	0 0	0 0
B	3 3	3 3	3 3	3 3	3 3	3 3	3 3	3 3

23

T								
A	0 0	0 0	0 0	0 0	0 0	0 0	0 0	0 0
B	3 3	3 3	3 3	3 3	3 3	3 3	3 3	3 3

26

T	0							
A		3						
B	3	1		1 2 3 3	3 3 3 3	3 3 3 3	3 3 3 3	3 3 3 3

29

T								
A					3 0	0 0	0 3	
B	3 3	3 3	3 3	3 3	1 3	3 3	3 1	1 2 3 3 3 3 3 3

32

T								
A						3 0	0 0	0 3
B	3 3	3 3	3 3	3 3	3 3	3 3	3 3	1 3 3 3 1

35

T								
A								
B	1 1 1 1	1 1 1 1	1 1 1 1	1 1 1 1	1 1 1 1	1 1 1 1	1 1 1 1	1 1 1 1

V.S.

T		3	3	3		3			
A		2	2	2					
B	1	1							

43

T	1			1	1			1	1	1	1
A	0			0	0			0	0	0	0
B	0	0	0	0	0	0	0	0	0	0	0

47

T	1			1	1						
A	0			0	0						
B	0	0	0	0	0	0	3	3	0	0	3

51

T											
A											
B	3	0	0	3	3	0	0	0	0	0	3

57

T											
A											
B	1	2	3	3	3	3	3	3	3	3	3

60

T											
A	3	0	0	0	3						
B	1	3	3	3	1	1	2	3	3	3	3

63

T											
A											
B	3	3	3	3	3	3	3	3	3	3	3

66

T											
A											
B	1	1	1	1	1	1	1	1	1	1	1

69

T		3	3	3		3					
A		2	2	2							
B	0			0		0					

74

T	1			1	1			1	1	1	1
A	0			0	0			0	0	0	0
B	0	0	0	0	0	0	0	0	0	0	0

Deep Purple - Highway Star

Basso

♩ = 170,000092

2

6

9

13

17

21

25

29

33

37

Copyright © 1997 by Gennaro Marchese

V.S.

41

45

49

53

59

63

67

71

75

79

83

89

93

97

101

105

109

113

117

121

V.S.

125

130

135

139

143

147

151

155

159

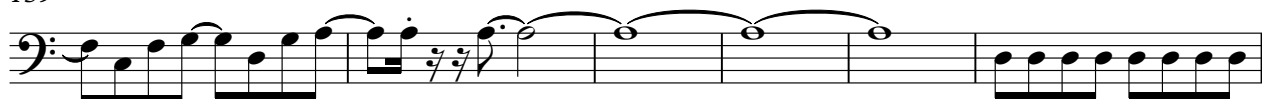

165

169

173

177

181

185

189

193

197

201

205

V.S.

209

213

217

221

225

229

233

237

241

245

249

253

255

258

260

Organo 1

Deep Purple - Highway Star

♩ = 170,000092

5

11

13

15

19

22

25

29

33

37

40

42

45

49

54

58

62

66

69

71

73

77

81

V.S.

85

90

94

98

100

102

104

106

108

110

113

116

118

122

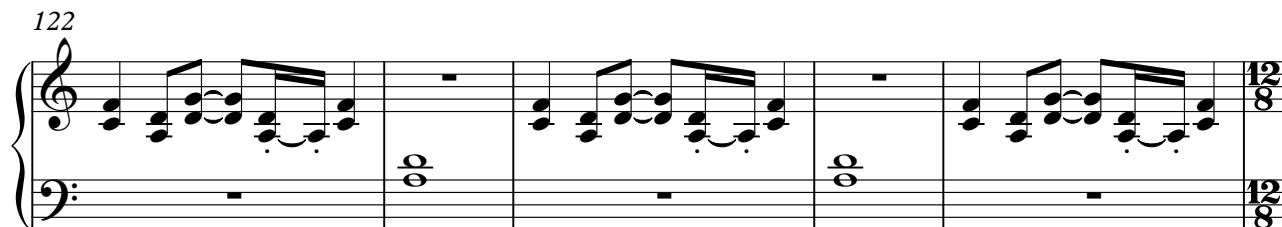

127

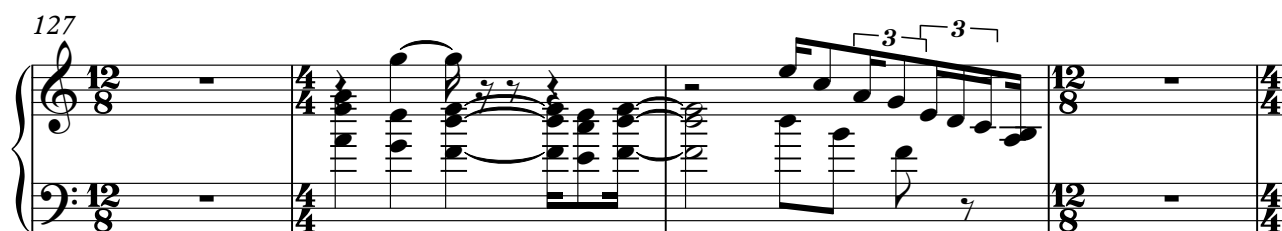

131

3

135

139

143

146

148

150

154

158

162

167

171

175

179

183

187

191

V.S.

195

199

203

207

211

215

219

223

227

231

234

236

239

243

248

253

257

Organo 2

Deep Purple - Highway Star

♩ = 170,000092

94

97

99

101

103

105

107

109

V.S.

2

112

Organo

115

117

120

131

116

251

Special 2

Deep Purple - Highway Star

Copyright © 1997 by Gennaro Marchese

V.S.

212

214

217

220

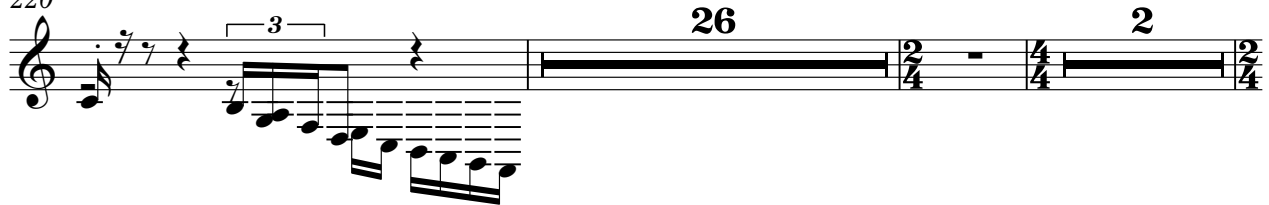

250

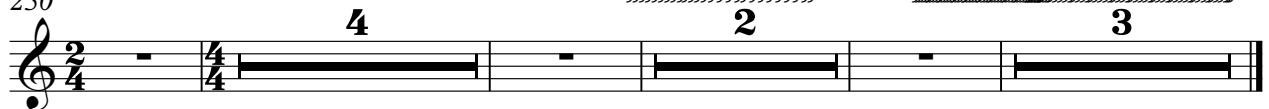

Rev cymb

Deep Purple - Highway Star

♩ = 170,000092

106 12 2 12 4

131

116 2 2 2 4

253

2 3

Copyright © 1997 by Gennaro Marchese

Special 1

Deep Purple - Highway Star

♩ = 170,000092

17 2

25

60

89

95

32 12/8 2 12/8 4/4

131

116 2 2 2 4/4

251

4 2 3

Deep Purple - Highway Star

♩ = 170,000092

18 2

26 101 2

131 32

166

170

175

179

183

188

192

V.S.

217

221

251

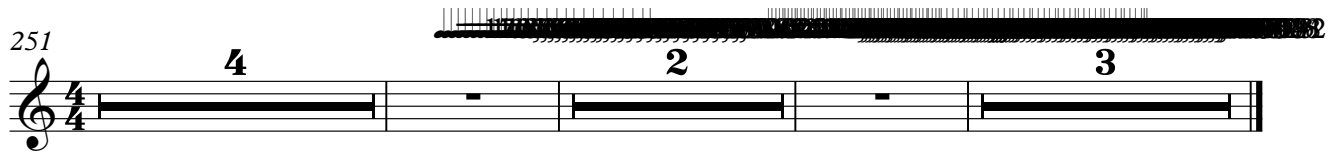

Canto 1

Deep Purple - Highway Star

♩ = 170,000092 **26**

30

35

40

44

49

52 **2**

Copyright © 1997 by Gennaro Marchese

57

62

67

72

77

81

127

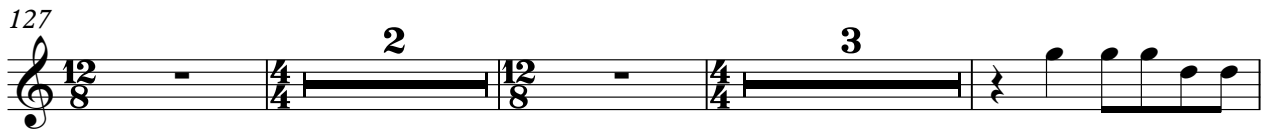

135

140

145

150

155

160

59

222

227

232

237

242

247

252

2

3

Canto 2

Deep Purple - Highway Star

♩ = 170,000092 **26**

30

35

40

44

49

52

57

62

67

72

77

81

127

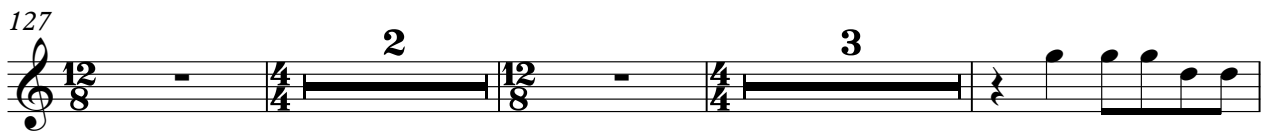

135

140

145

150

155

159

59

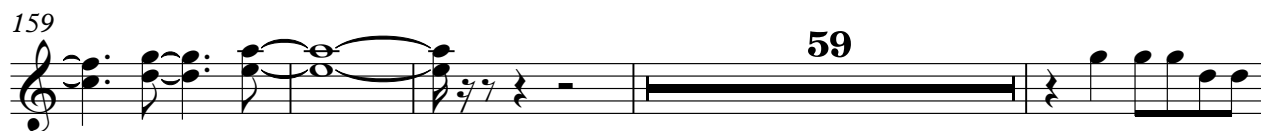

222

227

232

237

241

245

250

254

