

David Guetta - When love takes over feat. Kelly Rowland

♩ = 130,000137

Basic Cord

Mini\_Pro Chorus Warm

♩ = 130,000137

Grand Piano

4

Basic Cord

Mini\_Pro Chorus Warm

Grand Piano

01:00:09:05  
6.1,00  
start

6

Basic Cord

Mini\_Pro Chorus Warm

Basic Cord

Basic Cord

Grand Piano

8

Basic Cord

Mini\_Pro Chorus Warm

Basic Cord

Basic Cord

Grand Piano

10

Basic Cord

Mini\_Pro Chorus Warm

Basic Cord

Basic Cord

Grand Piano

11

Basic Cord

Mini\_Pro Chorus Warm

Basic Cord

Basic Cord

Grand Piano

12

Basic Cord

Mini\_Pro Chorus Warm

Basic Cord

Basic Cord

Grand Piano

14

Basic Cord

Mini\_Pro Chorus Warm

Basic Cord

Basic Cord

Grand Piano

15

Solina Strings

Basic Cord

Smooth Strings

Mini\_Pro Chorus Warm

Basic Cord

Basic Cord

Grand Piano

16

Solina Strings

Basic Cord

Smooth Strings

Mini\_Pro Chorus Warm

Basic Cord

Basic Cord

Grand Piano

Detailed description of the musical score: The score is for page 6, starting at measure 16. It consists of seven staves. The first three staves (Solina Strings, Basic Cord, Smooth Strings) are grouped by a large brace on the left. The fourth staff (Mini\_Pro Chorus Warm) is also grouped by a large brace. The fifth and sixth staves (Basic Cord) are grouped by a large brace. The seventh staff (Grand Piano) is not grouped. Measures 16-23 are indicated by a large brace on the left. The Solina Strings part has a long, sweeping line. The Basic Cord part has a sequence of chords with slash marks. The Smooth Strings part has a long, sweeping line. The Mini\_Pro Chorus Warm part has a long, sweeping line. The Grand Piano part has a simple melodic line.

17

Solina Strings

Basic Cord

Smooth Strings

Mini\_Pro Chorus Warm

Basic Cord

Basic Cord

Grand Piano

19

Solina Strings

Basic Cord

Smooth Strings

Mini\_Pro Chorus Warm

Basic Cord

Basic Cord

Grand Piano

20

Solina Strings

Basic Cord

Smooth Strings

Mini\_Pro Chorus Warm

Basic Cord

Basic Cord

Grand Piano

Sweep 1

Detailed description of the musical score: The score is for measures 20 and 21. Measure 20: Solina Strings (treble and bass clef) play a long note with a vibrato line. Basic Cord (treble clef) has a diagram showing a barre on the 5th fret. Smooth Strings (treble clef) play a long note with a vibrato line. Mini\_Pro Chorus Warm (treble clef) plays a long note with a vibrato line. Measure 21: Basic Cord (treble clef) plays a rhythmic pattern of chords. Basic Cord (treble clef) plays a rhythmic pattern of chords. Grand Piano (treble clef) plays a melodic line. Sweep 1 (bass clef) has a diagram showing a barre on the 5th fret. A double bar line is at the end of measure 21.

21

Solina Strings

Basic Cord

Smooth Strings

Mini\_Pro Chorus Warm

Basic Cord

Basic Cord

Grand Piano

Sweep 1

Detailed description of the musical score: The score is for measures 21 and 22. Measure 21 features a long note with a tremolo effect in the Solina Strings, a Basic Cord, and a Mini\_Pro Chorus Warm. Measure 22 continues the strings and guitar parts. The guitar parts include a Basic Cord and a Sweep 1. The Grand Piano part is also present.

23

Nouveaux Disco Kit

Dance Basic

Dance Basic

Solina Strings

Basic Cord

Smooth Strings

Mini\_Pro Chorus Warm

Basic Cord

Basic Cord

Grand Piano

24

Nouveaux Disco Kit

Dance Basic

Dance Basic

Solina Strings

Basic Cord

Smooth Strings

Mini\_Pro Chorus Warm

Basic Cord

Basic Cord

Grand Piano

25

Nouveaux Disco Kit

Dance Basic

Dance Basic

Solina Strings

Basic Cord

Smooth Strings

Mini\_Pro Chorus Warm

Basic Cord

Basic Cord

Grand Piano

The musical score is arranged in a vertical stack of tracks. At the top, a bracket groups the 'Nouveaux Disco Kit' tracks, which include a drum kit track with a pattern of 'x' marks and two 'Dance Basic' tracks with piano accompaniment. Below these are 'Solina Strings' with a melodic line, two 'Basic Cord' tracks with sustained chords, and 'Mini\_Pro Chorus Warm' with a warm chord. The bottom tracks include another 'Basic Cord' track with a rhythmic accompaniment and a 'Grand Piano' track with a melodic line.

26

Nouveaux Disco Kit

Dance Basic

Dance Basic

Solina Strings

Basic Cord

Smooth Strings

Mini\_Pro Chorus Warm

Basic Cord

Basic Cord

Grand Piano

27

Nouveaux Disco Kit

Dance Basic

Dance Basic

Solina Strings

Basic Cord

Smooth Strings

Mini\_Pro Chorus Warm

Basic Cord

Basic Cord

Grand Piano

28

Nouveaux Disco Kit

Dance Basic

Dance Basic

Solina Strings

Basic Cord

Smooth Strings

Mini\_Pro Chorus Warm

Basic Cord

Basic Cord

Grand Piano

Sweep 1

29

Nouveaux Disco Kit

Dance Basic

Dance Basic

Solina Strings

Basic Cord

Smooth Strings

Mini\_Pro Chorus Warm

Basic Cord

Basic Cord

Grand Piano

Sweep 1

30

Nouveaux Disco Kit

Dance Basic

Dance Basic

Solina Strings

Basic Cord

Smooth Strings

Mini\_Pro Chorus Warm

Basic Cord

Basic Cord

Grand Piano

Sweep 1

31

Nouveaux Disco Kit

Smooth Strings

Mini\_Pro Chorus Warm

Basic Cord

Basic Cord

32

Nouveaux Disco Kit

Smooth Strings

Mini\_Pro Chorus Warm

Basic Cord

Basic Cord

33

Nouveaux Disco Kit

Smooth Strings

Mini\_Pro Chorus Warm

Basic Cord

Basic Cord

34

Nouveaux Disco Kit

Smooth Strings

Mini\_Pro Chorus Warm

Basic Cord

Basic Cord

35

Nouveaux Disco Kit

Smooth Strings

Mini\_Pro Chorus Warm

Basic Cord

Basic Cord

36

Nouveaux Disco Kit

Smooth Strings

Mini\_Pro Chorus Warm

Basic Cord

Basic Cord

37

Nouveaux Disco Kit

Smooth Strings

Mini\_Pro Chorus Warm

Basic Cord

Basic Cord

38

Nouveaux Disco Kit

Smooth Strings

Mini\_Pro Chorus Warm

Basic Cord

Basic Cord

39

Nouveaux Disco Kit

Smooth Strings

Mini\_Pro Chorus Warm

Basic Cord

Basic Cord

40

Nouveaux Disco Kit

Smooth Strings

Mini\_Pro Chorus Warm

Basic Cord

Basic Cord

41

Nouveaux Disco Kit

Smooth Strings

Mini\_Pro Chorus Warm

Basic Cord

Basic Cord

42

Nouveaux Disco Kit

Smooth Strings

Mini\_Pro Chorus Warm

Basic Cord

Basic Cord

43

Nouveaux Disco Kit

Smooth Strings

Mini\_Pro Chorus Warm

Basic Cord

Basic Cord

44

Nouveaux Disco Kit

Smooth Strings

Mini\_Pro Chorus Warm

Basic Cord

Basic Cord

Sweep 1

45

Nouveaux Disco Kit

Smooth Strings

Mini\_Pro Chorus Warm

Basic Cord

Basic Cord

Sweep 1

46

Nouveaux Disco Kit

Smooth Strings

Mini\_Pro Chorus Warm

Basic Cord

Basic Cord

Sweep 1

47

Nouveaux Disco Kit

Basic Cord

Smooth Strings

Mini\_Pro Chorus Warm

Basic Cord

Basic Cord

Grand Piano

48

Nouveaux Disco Kit

Basic Cord

Smooth Strings

Mini\_Pro Chorus Warm

Basic Cord

Basic Cord

Grand Piano

49

Nouveaux Disco Kit

Basic Cord

Smooth Strings

Mini\_Pro Chorus Warm

Basic Cord

Basic Cord

Grand Piano

50

Nouveaux Disco Kit

Basic Cord

Smooth Strings

Mini\_Pro Chorus Warm

Basic Cord

Basic Cord

Grand Piano

51

Nouveaux Disco Kit

Basic Cord

Smooth Strings

Mini\_Pro Chorus Warm

Basic Cord

Basic Cord

Grand Piano

52

Nouveaux Disco Kit

Basic Cord

Smooth Strings

Mini\_Pro Chorus Warm

Basic Cord

Basic Cord

Grand Piano

Sweep 1

Detailed description of the musical score: The score is for page 32, starting at measure 52. It consists of eight staves. 1. Nouveaux Disco Kit: A drum set part with a rhythmic pattern of eighth notes, including accents and a snare drum. 2. Basic Cord: A guitar part with a long, sustained chord. 3. Smooth Strings: A string section part with a long, sustained chord. 4. Mini\_Pro Chorus Warm: A guitar part with a long, sustained chord. 5. Basic Cord: A guitar part with a rhythmic pattern of eighth notes. 6. Basic Cord: A guitar part with a rhythmic pattern of eighth notes. 7. Grand Piano: A piano part with a melodic line. 8. Sweep 1: A guitar part with a long, sustained chord.

53

Nouveaux Disco Kit

Basic Cord

Smooth Strings

Mini\_Pro Chorus Warm

Basic Cord

Basic Cord

Grand Piano

Sweep 1

Detailed description of the musical score for page 33, measure 53. The score is arranged in a vertical stack of staves. At the top left, the measure number '53' is written. The staves are labeled as follows from top to bottom: 'Nouveaux Disco Kit' (drum notation with 'x' marks), 'Basic Cord' (chord diagram and melodic line), 'Smooth Strings' (sustained chord), 'Mini\_Pro Chorus Warm' (sustained chord), 'Basic Cord' (chord diagram and melodic line), 'Basic Cord' (chord diagram and melodic line), 'Grand Piano' (melodic line), and 'Sweep 1' (sustained chord). The 'Nouveaux Disco Kit' staff shows a rhythmic pattern with 'x' marks on a five-line staff. The 'Basic Cord' staves show chord diagrams and melodic lines. The 'Smooth Strings' staff shows a sustained chord. The 'Mini\_Pro Chorus Warm' staff shows a sustained chord. The 'Grand Piano' staff shows a melodic line. The 'Sweep 1' staff shows a sustained chord.

54

Nouveaux Disco Kit

Basic Cord

Smooth Strings

Mini\_Pro Chorus Warm

Basic Cord

Basic Cord

Grand Piano

Sweep 1

55

Nouveaux Disco Kit

Dance Basic

Dance Basic

Solina Strings

Basic Cord

Smooth Strings

Mini\_Pro Chorus Warm

Basic Cord

Basic Cord

Grand Piano

56

Nouveaux Disco Kit

Dance Basic

Dance Basic

Solina Strings

Basic Cord

Smooth Strings

Mini\_Pro Chorus Warm

Basic Cord

Basic Cord

Grand Piano

57

Nouveaux Disco Kit

Dance Basic

Dance Basic

Solina Strings

Basic Cord

Smooth Strings

Mini\_Pro Chorus Warm

Basic Cord

Basic Cord

Grand Piano

58

Nouveaux Disco Kit

Dance Basic

Dance Basic

Solina Strings

Basic Cord

Smooth Strings

Mini\_Pro Chorus Warm

Basic Cord

Basic Cord

Grand Piano

59

The musical score for track 59, page 39, features the following instruments and parts:

60

Nouveaux Disco Kit

Dance Basic

Dance Basic

Solina Strings

Basic Cord

Smooth Strings

Mini\_Pro Chorus Warm

Basic Cord

Basic Cord

Grand Piano

61

Nouveaux Disco Kit

Dance Basic

Dance Basic

Solina Strings

Basic Cord

Smooth Strings

Mini\_Pro Chorus Warm

Basic Cord

Basic Cord

Grand Piano

62

Nouveaux Disco Kit

Dance Basic

Dance Basic

Solina Strings

Basic Cord

Smooth Strings

Mini\_Pro Chorus Warm

Basic Cord

Basic Cord

Grand Piano

63

Nouveaux Disco Kit

Dance Basic

Dance Basic

Solina Strings

Basic Cord

Smooth Strings

Mini\_Pro Chorus Warm

Basic Cord

Basic Cord

Grand Piano

- Nouveaux Disco Kit:** A drum set with a pattern of snare, hi-hat, and kick drums.
- Basic Cord:** A guitar or bass part with a series of block chords.
- Basic Cord:** A second guitar or bass part with a series of block chords.
- Basic Cord:** A third guitar or bass part with a series of block chords.

64

Nouveaux Disco Kit

Dance Basic

Dance Basic

Solina Strings

Basic Cord

Smooth Strings

Mini\_Pro Chorus Warm

Basic Cord

Basic Cord

Grand Piano

65

Nouveaux Disco Kit

Dance Basic

Dance Basic

Solina Strings

Basic Cord

Smooth Strings

Mini\_Pro Chorus Warm

Basic Cord

Basic Cord

Grand Piano

66

Nouveaux Disco Kit

Dance Basic

Dance Basic

Solina Strings

Basic Cord

Smooth Strings

Mini\_Pro Chorus Warm

Basic Cord

Basic Cord

Grand Piano

67

Nouveaux Disco Kit

Dance Basic

Dance Basic

Solina Strings

Basic Cord

Smooth Strings

Mini\_Pro Chorus Warm

Basic Cord

Basic Cord

Grand Piano

68

Nouveaux Disco Kit

Dance Basic

Dance Basic

Solina Strings

Basic Cord

Smooth Strings

Mini\_Pro Chorus Warm

Basic Cord

Basic Cord

Grand Piano

Sweep 1

- Nouveaux Disco Kit:** A drum track with a repeating pattern of snare and kick drums.
- Dance Basic (two tracks):** Two tracks of basic dance music, likely for a DJ or club setting, featuring a steady bass line and chords.

69

Nouveaux Disco Kit

Dance Basic

Dance Basic

Solina Strings

Basic Cord

Smooth Strings

Mini\_Pro Chorus Warm

Basic Cord

Basic Cord

Grand Piano

Sweep 1

70

Nouveaux Disco Kit

Dance Basic

Dance Basic

Solina Strings

Basic Cord

Smooth Strings

Mini\_Pro Chorus Warm

Basic Cord

Basic Cord

Grand Piano

Sweep 1

71

Basic Cord

Grand Piano

73

Basic Cord

Grand Piano

75

Basic Cord

Grand Piano

77

Basic Cord

Grand Piano

79

Nouveaux Disco Kit

Basic Cord

Grand Piano

81

Nouveaux Disco Kit

Basic Cord

Grand Piano

83

Nouveaux Disco Kit

Basic Cord

Grand Piano

85

Nouveaux Disco Kit

Basic Cord

Grand Piano

87

Nouveaux Disco Kit

Dance Basic

Dance Basic

Basic Cord

Smooth Strings

Grand Piano

Analog Effects

89

Nouveaux Disco Kit

Dance Basic

Dance Basic

Basic Cord

Smooth Strings

Grand Piano

Analog Effects

91

Nouveaux Disco Kit

Dance Basic

Dance Basic

Basic Cord

Smooth Strings

Grand Piano

Analog Effects

93

Nouveaux Disco Kit

Dance Basic

Dance Basic

Deep Bass

Basic Cord

Smooth Strings

Grand Piano

Analog Effects

95

Nouveaux Disco Kit

Dance Basic

Dance Basic

Solina Strings

Basic Cord

Smooth Strings

Mini\_Pro Chorus Warm

Basic Cord

Basic Cord

Grand Piano

96

Nouveaux Disco Kit

Dance Basic

Dance Basic

Solina Strings

Basic Cord

Smooth Strings

Mini\_Pro Chorus Warm

Basic Cord

Basic Cord

Grand Piano

97

Nouveaux Disco Kit

Dance Basic

Dance Basic

Solina Strings

Basic Cord

Smooth Strings

Mini\_Pro Chorus Warm

Basic Cord

Basic Cord

Grand Piano

98

Nouveaux Disco Kit

Dance Basic

Dance Basic

Solina Strings

Basic Cord

Smooth Strings

Mini\_Pro Chorus Warm

Basic Cord

Basic Cord

Grand Piano

99

Nouveaux Disco Kit

Dance Basic

Dance Basic

Solina Strings

Basic Cord

Smooth Strings

Mini\_Pro Chorus Warm

Basic Cord

Basic Cord

Grand Piano

100

Nouveaux Disco Kit

Dance Basic

Dance Basic

Solina Strings

Basic Cord

Smooth Strings

Mini\_Pro Chorus Warm

Basic Cord

Basic Cord

Grand Piano

101

Nouveaux Disco Kit

Dance Basic

Dance Basic

Solina Strings

Basic Cord

Smooth Strings

Mini\_Pro Chorus Warm

Basic Cord

Basic Cord

Grand Piano

102

Nouveaux Disco Kit

Dance Basic

Dance Basic

Solina Strings

Basic Cord

Smooth Strings

Mini\_Pro Chorus Warm

Basic Cord

Basic Cord

Grand Piano

103

Nouveaux Disco Kit

Dance Basic

Dance Basic

Solina Strings

Basic Cord

Smooth Strings

Mini\_Pro Chorus Warm

Basic Cord

Basic Cord

Grand Piano

- Nouveaux Disco Kit:** A drum set with a pattern of snare, hi-hat, and kick drums.
- Basic Cord:** A guitar or bass part with a series of block chords.
- Smooth Strings:** A string section with a sustained harmonic line.
- Mini\_Pro Chorus Warm:** A string section with a sustained harmonic line.
- Basic Cord:** A second guitar or bass part with a series of block chords.
- Basic Cord:** A third guitar or bass part with a series of block chords.
- Grand Piano:** A piano part with a melodic line.

104

Nouveaux Disco Kit

Dance Basic

Dance Basic

Solina Strings

Basic Cord

Smooth Strings

Mini\_Pro Chorus Warm

Basic Cord

Basic Cord

Grand Piano

105

Nouveaux Disco Kit

Dance Basic

Dance Basic

Solina Strings

Basic Cord

Smooth Strings

Mini\_Pro Chorus Warm

Basic Cord

Basic Cord

Grand Piano

106

Nouveaux Disco Kit

Dance Basic

Dance Basic

Solina Strings

Basic Cord

Smooth Strings

Mini\_Pro Chorus Warm

Basic Cord

Basic Cord

Grand Piano

107

Nouveaux Disco Kit

Dance Basic

Dance Basic

Solina Strings

Basic Cord

Smooth Strings

Mini\_Pro Chorus Warm

Basic Cord

Basic Cord

Grand Piano

108

Nouveaux Disco Kit

Dance Basic

Dance Basic

Solina Strings

Basic Cord

Smooth Strings

Mini\_Pro Chorus Warm

Basic Cord

Basic Cord

Grand Piano

Sweep 1

- Solina Strings:** A string section with a melodic line in the treble and a supporting line in the bass.
- Basic Cord:** A guitar part with a series of chords and rhythmic patterns.
- Smooth Strings:** A string section with sustained chords.
- Mini\_Pro Chorus Warm:** A vocal or instrumental line with a melodic contour.
- Grand Piano:** A piano part with a simple melodic line.
- Sweep 1:** A guitar effect or technique indicated by a double bar line and a sharp sign.

109

Nouveaux Disco Kit

Dance Basic

Dance Basic

Solina Strings

Basic Cord

Smooth Strings

Mini\_Pro Chorus Warm

Basic Cord

Basic Cord

Grand Piano

Sweep 1

- Nouveaux Disco Kit:** A drum set with a pattern of snare, hi-hat, and kick drums.
- Solina Strings:** A string section playing a melodic line with a long sustain.
- Basic Cord:** A guitar part playing a series of chords with a rhythmic pattern.
- Smooth Strings:** A string section playing a sustained harmonic.
- Mini\_Pro Chorus Warm:** A guitar part playing a sustained harmonic.
- Basic Cord:** A second guitar part playing a series of chords with a rhythmic pattern.
- Basic Cord:** A third guitar part playing a series of chords with a rhythmic pattern.
- Grand Piano:** A piano part playing a melodic line with a long sustain.
- Sweep 1:** A guitar part playing a sustained harmonic.

110

Nouveaux Disco Kit

Dance Basic

Dance Basic

Solina Strings

Basic Cord

Smooth Strings

Mini\_Pro Chorus Warm

Basic Cord

Basic Cord

Grand Piano

Sweep 1

♩ = 130,000137

22

25

28

31

34

37

40

43

46

49

V.S.

52

55

57

59

62

64

66

68

71

8

83

♩ = 130,000137

22

25

28

31

24

57

60

63

66

69

16

87

90

93

96

99

102

105

108

♩ = 130,000137

22

25

28

31

24

57

60

63

66

69

16

87

90

93

96

99

102

105

108

Deep Bass

David Guetta - When love takes over feat. Kelly Rowland

♩ = 130,000137

**93** **17**

♩ = 130,000137

**14**

19

23

28

**24**

**24**

55

60

64

69

96

101

105

108

David Guetta - When love takes over feat. Kelly Rowland

Basic Cord

♩ = 130,000137

2

11

20

28

16

50

57

64

71

80

88

Basic Cord

95

102

107

David Guetta - When love takes over feat. Kelly Rowland

Smooth Strings

♩ = 130,000137

14

22

31

40

49

58

67

16

90

99

106

♩ = 130,000137

2

10

18

26

34

42

50

58

66

24

95

103

107

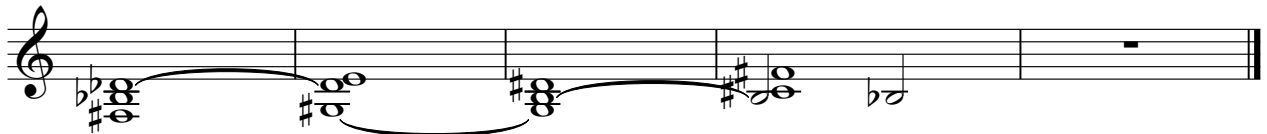

Basic Cord

♩ = 130,000137

6

8

11

13

16

19

21

24

27

29

V.S.

32

34

36

38

40

42

44

46

48

50

52

54

56

58

60

62

64

66

68

70

95

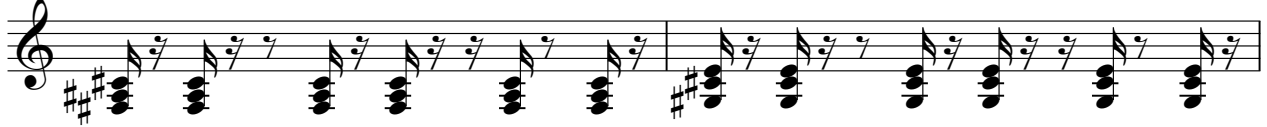

97

99

101

103

105

107

109

Basic Cord

♩ = 130,000137

6

8

11

13

16

19

21

24

27

29

V.S.

32

34

36

38

40

42

44

46

48

50

52

54

56

58

60

62

64

66

68

70

95

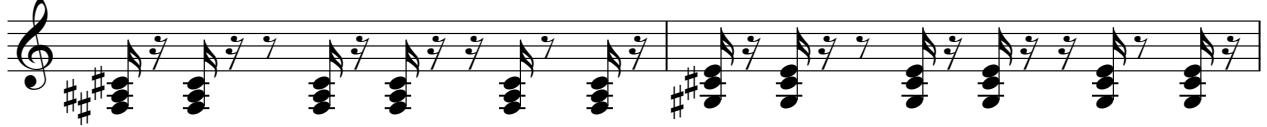

97

99

101

103

105

107

109

77

80

83

86

89

92

96

99

102

105

V.S.

Sweep 1

David Guetta - When love takes over feat. Kelly Rowland

♩ = 130,000137

19

5

30

13

5

53

13

71

37

♩ = 130,000137

**86**

91
