

Deftones - Root

$\text{♩} = 100,000000$

Guitar

Guitar

Drums

Bass

Guitar

Drums

Organ

Bass

Guitar

Drums

Organ

Bass

The musical score is arranged in four systems. The first system shows the initial guitar riff. The second system introduces drums and bass. The third system adds an organ part. The fourth system continues the organ and bass parts. The guitar part consists of a complex, rhythmic riff with various accidentals and a triplet. The drums feature a steady, syncopated pattern. The organ part provides a harmonic accompaniment with a similar rhythmic feel. The bass line is a simple, driving pattern.

Copyright © 1997 by Deftones

8

Guitar

Drums

Organ

Bass

10

Guitar

Drums

Bass

12

Guitar

Drums

Bass

14

Guitar

Drums

Bass

16

Guitar

Drums

Organ

Bass

18

Guitar

Drums

Organ

Bass

20

Guitar

Drums

Organ

Bass

22

Guitar

Drums

Organ

Bass

24

Guitar

Drums

Bass

25

Drums

Organ

Bass

26

Guitar

Drums

Organ

Bass

27

28

29

30

31

32

34

Guitar

Drums

Bass

36

Guitar

Drums

Organ

Bass

38

Guitar

Drums

Organ

Bass

40

Guitar

Drums

Organ

Bass

42

Guitar

Drums

Organ

Bass

44

Guitar

Drums

Organ

Bass

45

Drums

Organ

Bass

46

Guitar

Drums

Organ

Bass

47

Guitar

Drums

Organ

Bass

48

Guitar

Drums

Organ

Bass

49

Guitar

Drums

Organ

Bass

50

Guitar

Drums

Organ

Bass

51

Guitar
Drums
Organ
Bass

52

Guitar
Drums
Organ
Bass

54

Guitar
Drums
Organ
Bass

56

Guitar

Drums

Organ

Bass

58

Guitar

Drums

Organ

Bass

60

Guitar

Drums

Organ

Bass

62

Guitar

Drums

Bass

64

Guitar

Drums

Bass

67

Guitar

Drums

Bass

70

Guitar

Drums

Bass

73

Guitar

Drums

Organ

Bass

75

Guitar

Drums

Organ

Bass

77

Guitar

Drums

Organ

Bass

78

Guitar
Drums
Organ
Bass

80

Guitar
Drums
Organ
Bass

Guitar

Deftones - Root

♩ = 100,000000

Copyright © 1997 by Deftones

37

42

47

51

54

56

58

60

63

69

73

75

77

78

80

Drums

Deftones - Root

♩ = 100,000000

3

6

8

11

14

16

18

20

22

25

6

Copyright © 1997 by Deftones

V.S.

Drums

Drums

47

49

51

53

56

59

62

65

69

73

V.S.

4

Drums

76

79

Deftones - Root

Organ

♩ = 100,000000

4

7

8

17

19

21

23

26

28

30

32

4

Copyright © 1997 by Deftones

57

59

73

77

79

81

Deftones - Root

Bass

♩ = 100,000000

3

7

11

15

19

23

25

27

29

31

Copyright © 1997 by Deftones

V.S.

59

61

65

69

73

76

79

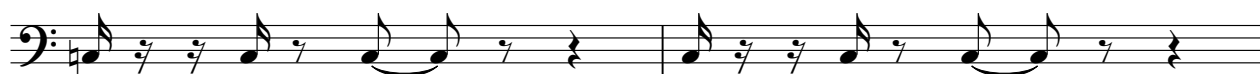

81

