

Ace Frehley - New York Groove

♩ = 93,999985

Back Vocals 4
Anton Fig (Drums)
Maracas
Handclaps
Ace (Gtr 1)
Ace (Gtr 3)
Ace (Bass)

5

Anton Fig (Drums)
Maracas
Handclaps
Ace (Gtr 1)
Ace (Gtr 2)
Ace (Gtr 3)
Ace (Bass)

8

Anton Fig (Drums)

Maracas

Handclaps

Ace (Vocals)

Ace (Gtr 1)

Ace (Gtr 2)

Ace (Gtr 3)

Ace (Bass)

11

Anton Fig (Drums)

Maracas

Handclaps

Ace (Vocals)

Ace (Gtr 1)

Ace (Gtr 2)

Ace (Bass)

14

Anton Fig (Drums)
Maracas
Handclaps
Ace (Vocals)
Ace (Gtr 1)
Ace (Gtr 2)
Ace (Bass)

17

Anton Fig (Drums)
Maracas
Handclaps
Ace (Vocals)
Ace (Gtr 1)
Ace (Gtr 2)
Ace (Gtr 3)
Ace (Bass)
Back Vocals 1

20

Back Vocals 4

Anton Fig (Drums)

Maracas

Handclaps

Back Vocals 2

Back Vocals 3

Ace (Gtr 1)

Ace (Gtr 2)

Ace (Gtr 3)

Ace (Bass)

Back Vocals 1

23

Back Vocals 4

Anton Fig (Drums)

Maracas

Handclaps

Ace (Vocals)

Back Vocals 2

Back Vocals 3

Ace (Gtr 1)

Ace (Gtr 2)

Ace (Bass)

26

Back Vocals 4

Anton Fig (Drums)

Maracas

Handclaps

Ace (Vocals)

Back Vocals 2

Back Vocals 3

Ace (Gtr 1)

Ace (Gtr 2)

Ace (Gtr 3)

Ace (Bass)

29

Anton Fig (Drums)

Maracas

Handclaps

Ace (Vocals)

Ace (Gtr 1)

Ace (Gtr 2)

Ace (Gtr 3)

Ace (Bass)

32

Anton Fig (Drums)
Maracas
Handclaps
Ace (Vocals)
Ace (Gtr 1)
Ace (Gtr 2)
Ace (Gtr 3)
Ace (Bass)

35

Anton Fig (Drums)
Maracas
Handclaps
Ace (Vocals)
Back Vocals 2
Ace (Gtr 1)
Ace (Gtr 2)
Ace (Bass)

38

Anton Fig (Drums) | Maracas | Handclaps | Ace (Vocals) | Back Vocals 2 | Ace (Gtr 1) | Ace (Gtr 2) | Ace (Gtr 3) | Ace (Bass) | Back Vocals 1

This section of the score covers measures 38, 39, and 40. The drum part (Anton Fig) features a consistent pattern of eighth notes. The maracas play a steady eighth-note accompaniment. Handclaps are placed on the first and third beats of each measure. The vocalists (Ace and Back Vocals 1-3) have specific melodic lines, with Back Vocals 1 and 2 providing harmonic support. The guitar parts (Ace Gtr 1-3) consist of rhythmic patterns and chords, while the bass (Ace Bass) maintains a steady eighth-note groove.

41

Anton Fig (Drums) | Maracas | Handclaps | Ace (Vocals) | Back Vocals 2 | Back Vocals 3 | Ace (Gtr 1) | Ace (Gtr 2) | Ace (Gtr 3) | Ace (Bass) | Back Vocals 1

This section of the score covers measures 41, 42, and 43. The instrumental parts (Anton Fig, Maracas, Handclaps, and Ace's instruments) continue with their established patterns. The vocalists (Ace and Back Vocals 1-3) have more active parts, with Back Vocals 2 and 3 providing a call-and-response pattern. The bass (Ace Bass) continues its eighth-note groove, and the guitar parts (Ace Gtr 1-3) provide harmonic texture.

44

Back Vocals 4

Anton Fig (Drums)

Maracas

Handclaps

Ace (Vocals)

Back Vocals 2

Back Vocals 3

Ace (Gtr 1)

Ace (Gtr 2)

Ace (Gtr 3)

Ace (Bass)

47

Back Vocals 4

Anton Fig (Drums)

Maracas

Handclaps

Ace (Vocals)

Back Vocals 2

Back Vocals 3

Ace (Gtr 1)

Ace (Gtr 2)

Ace (Gtr 3)

Ace (Bass)

50

Back Vocals 4

Anton Fig (Drums)

Maracas

Handclaps

Ace (Vocals)

Back Vocals 2

Back Vocals 3

Ace (Gtr 1)

Ace (Gtr 2)

Ace (Gtr 3)

Ace (Bass)

53

Back Vocals 4

Anton Fig (Drums)

Maracas

Handclaps

Ace (Vocals)

Back Vocals 2

Back Vocals 3

Ace (Gtr 1)

Ace (Gtr 2)

Ace (Gtr 3)

Ace (Bass)

56

Back Vocals 4

Anton Fig (Drums)

Maracas

Handclaps

Ace (Vocals)

Back Vocals 2

Back Vocals 3

Ace (Gtr 1)

Ace (Gtr 2)

Ace (Gtr 3)

Ace (Bass)

59

Back Vocals 4

Anton Fig (Drums)

Maracas

Handclaps

Ace (Vocals)

Back Vocals 2

Back Vocals 3

Ace (Gtr 1)

Ace (Gtr 2)

Ace (Gtr 3)

Ace (Bass)

62

Back Vocals 4

Anton Fig (Drums)

Maracas

Handclaps

Ace (Vocals)

Back Vocals 2

Back Vocals 3

Ace (Gtr 1)

Ace (Gtr 2)

Ace (Gtr 3)

Ace (Bass)

68

70

Back Vocals 4

Anton Fig (Drums)

Maracas

Handclaps

Ace (Vocals)

Back Vocals 2

Back Vocals 3

Ace (Gtr 1)

Ace (Gtr 2)

Ace (Gtr 3)

Ace (Bass)

Back Vocals 1

Back Vocals 4 Ace Frehley - New York Groove

♩ = 93,999985

21

25

44

48

54

58

62

66

69

16

2

Ace Frehley - New York Groove

Anton Fig (Drums)

♩ = 93,999985

4

7

10

13

16

19

22

25

28

V.S.

Anton Fig (Drums)

31

31

34

34

37

37

40

40

43

43

46

46

49

49

52

52

55

55

58

58

Anton Fig (Drums)

61

64

67

70

Maracas

Ace Frehley - New York Groove

♩ = 93,999985

V.S.

22

24

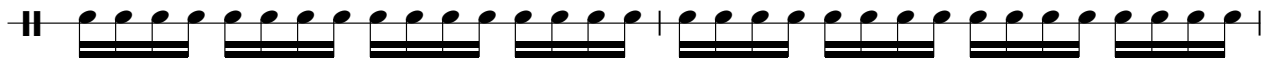

26

28

30

32

34

36

38

40

42

44

46

48

50

52

54

56

58

60

V.S.

62

64

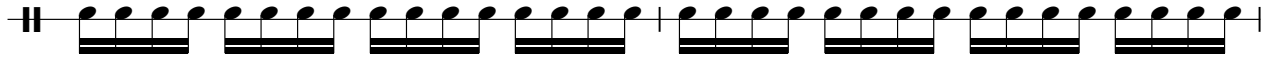

66

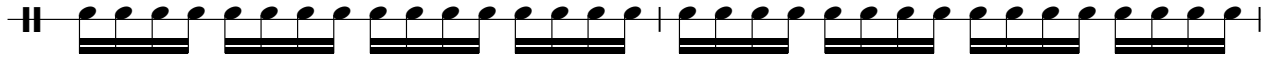

68

70

Handclaps

Ace Frehley - New York Groove

♩ = 93,999985

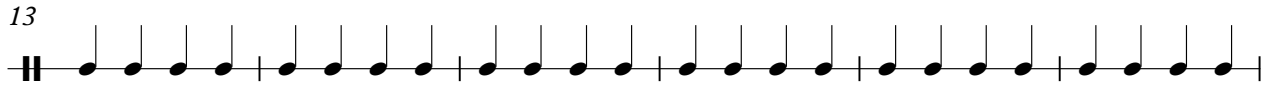
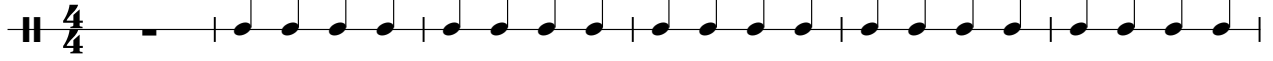

V.S.

2

Handclaps

61

67

Ace (Vocals) Ace Frehley - New York Groove

♩ = 93,999985

9

13

16 5

24

28 2

33

36

38 3

43

47

51

55

59

63

67

70

Back Vocals 2 Ace Frehley - New York Groove

♩ = 93,999985

20

24

28

7

38

4

45

49

54

58

62

66

V.S.

69

A single musical staff in treble clef with a key signature of one flat (B-flat). The staff contains four measures of music. The first measure starts with a quarter rest, followed by a quarter note G4, a quarter rest, a quarter note F4, a quarter rest, and a quarter note E4. The second measure starts with a quarter note D4, a quarter rest, a quarter note C4, a quarter rest, and a quarter note B3. The third measure contains a sixteenth-note triplet of D4, E4, and F4, followed by a quarter note G4, a quarter note F4, and a quarter note E4. The fourth measure starts with a quarter note D4, a quarter rest, a quarter note C4, a quarter rest, and a quarter note B3. The staff ends with a double bar line.

Back Vocals 3
Ace Frehley - New York Groove

♩ = 93,999985

20

24

28

15

46

50

54

58

62

66

69

Ace Frehley - New York Groove

Ace (Gtr 1)

♩ = 93,999985

V.S.

33

36

38

41

44

49

52

57

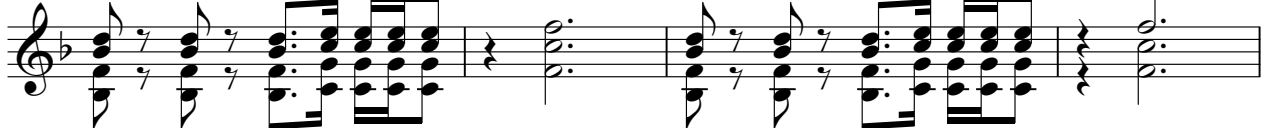

61

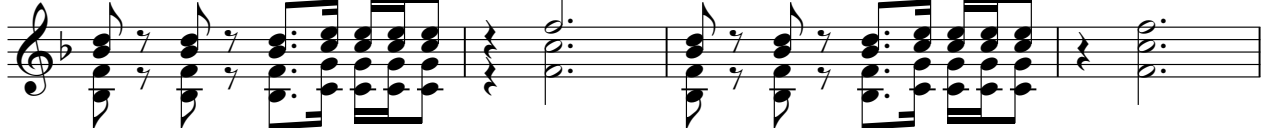

65

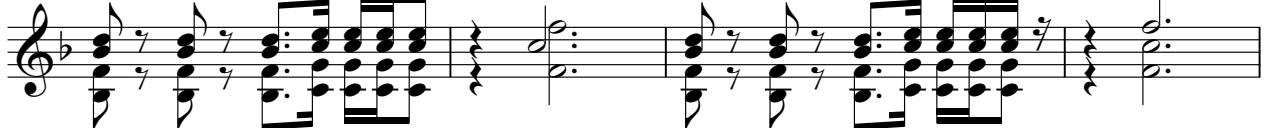

69

Ace Frehley - New York Groove

Ace (Gtr 2)

♩ = 93,999985

5

8

10

12

14

16

18

20

24

29

V.S.

31

34

36

38

41

44

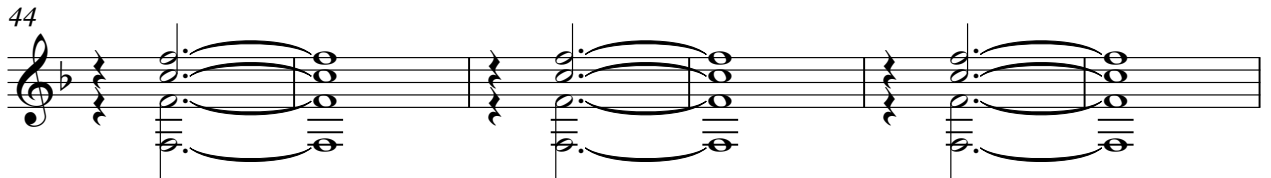

50

54

62

67

Ace Frehley - New York Groove

Ace (Gtr 3)

♩ = 93,999985

63

65

67

69

71

Ace (Bass) Ace Frehley - New York Groove

♩ = 93,999985
5

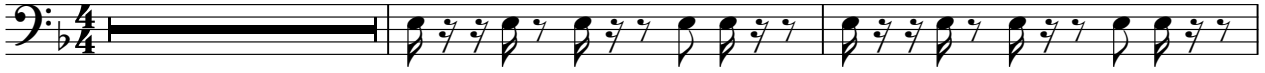

V.S.

37

40

43

47

51

55

59

63

67

70

Back Vocals 1 Ace Frehley - New York Groove

♩ = 93,999985

17

22

18

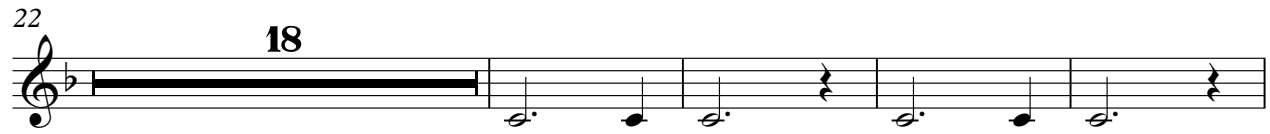

44

22

